# HIND

Office, 19 Milk St., BOSTON
TELEPHONES MAIN 2355 AND 4214

Roofing ∴ Asphalt Floors
Granolithic Walks and Floors
Cellars Made Water-Tight

# WOODMAN & SOMMERVILLE

## ... Bankers & Brokers ...

35 CONGRESS STREET, BOSTON, MASS.

*Conservatism and business integrity on the part of your broker is sure to result in proper selection of securities*

Our daily market advices will be mailed on application. Bank and Mercantile references.

# LEWANDO'S

17 TEMPLE PLACE AND 284 BOYLSTON STREET
BOSTON

*Dyers Cleansers Launderers*

ESTABLISHED 1829 LARGEST IN AMERICA

Branch Exchange Telephones 556 Oxford
72 Newton connect with all offices

**Bundles called for and delivered in Brookline**

# George W. Gale Lumber Company

ESTABLISHED 1841

**Manufacturers**
**Wholesalers**
**Retailers**

640 Main Street, Cambridgeport, Massachusetts

J. P. MACKEY Harvard Square BROOKLINE

Cutlery Contractors' Supplies HARDWARE Paints, Oils and Varnishes

SLATE, METAL AND GRAVEL Gutters and Conductors Put Up and Repaired Telephone 184 ROOFING

# MILK

CREAM, BUTTER AND EGGS

Harvard Dairy, 330 Harvard St.

PAINTING, GLAZING

DANIEL HUNT Successor to B. F. [illegible] & CO.

Established in Brookline, [illegible] Washington and Pearl Streets in 1875 Tel. 233-4

T. H. DYER & CO. HARVARD SQUARE BROOKLINE PROVISIONS

# National Shawmut Bank

60 CONGRESS, CORNER WATER STREET, BOSTON, MASS.

*Directors:*

Oliver Ames
Micajah P. Clough
Edmund D. Codman
W. Murray Crane
Eben S. Draper
Henry B. Endicott
E. Hayward Ferry
Francis A. Foster
William A. Gaston
Daniel B. Hallett
Henry L. Higginson
Henry S. Howe
Frederick S. Moseley
Horatio Newhall
Joseph B. Russell
Francis B. Sears
William S. Spaulding
James P. Stearns
William A. Tower
Frank G. Webster
Jeremiah Williams
Moses Williams
Robert Winsor
Alfred S. Woodworth

## Resources

| | |
|---|---|
| Loans and Investments . | $34,057,349.15 |
| U. S. Bonds . . . | 6,169,790.75 |
| D[illegible] | |
| D[illegible] | 4,135,969.74 |
| Ex[illegible] | 2,675,093.54 |
| Ca[illegible] | 7,814,277.40 |
| | $63,297,439.04 |

THE PUBLIC LIBRARY OF BROOKLINE · FOUNDED BY THE TOWN MARCH 30 1857 ·

## Liabilities

| | |
|---|---|
| Capital . . . . . | $3,500,000.00 |
| Surplus and Profits . . | 3,045,666.79 |
| Circulation . . . . | 2,453,800.00 |
| Deposits . . . . . | 51,249,722.25 |
| U. S. Bond Account . . | 2,963,450.00 |
| Reserved for Taxes . . | 84,800.00 |
| | $63,297,439.04 |

*Officers:*

*President*
James P. Stearns
*Vice-President*
E. Hayward Ferry
*Vice-President*
Francis B. Sears
*Vice-President*
Abram T. Collier
*Cashier*
Frank H. Barbour
*Assistant Cashier*
Wallace S. Draper
*Assistant Cashier*
Henry F. Smith
*Assistant Cashier*
Arthur P. Stone

Accounts of Merchants, Trustees, Firms, Corporations and Individuals Solicited.

# Wm. Lincoln & Son

Agents for the Purchase, Sale and Leasing of

# REAL ESTATE

MORTGAGES NEGOTIATED

A SPECIALTY MADE OF BROOKLINE REAL ESTATE

## BROOKLINE FIRE INSURANCE AGENCY

Liverpool, London and Globe Ins. Co., London, Eng.
Commercial Union Assurance Co., London, Eng.
North British and Mercantile, London and Edinburg, England
Home Insurance Co., of New York
Phenix, Brooklyn
German-American, New York
Continental Ins. Co., N.Y.
Hartford Fire, Hartford  Connecticut, Hartford

Springfield F. and M.
Glen Falls, of Glen Falls, N. Y.
New Hampshire, Manchester, N. H.
Citizen's Mutual, Boston
Holyoke Mutual, Boston
Norfolk Mutual, Dedham
Dedham Mutual, Dedham
Traders and Mechanic's Mutual, Lowell

**OFFICES:**

**Savings Bank, Washington St., Brookline**
**No. 27 State St., Brazer Building, Boston**

TELEPHONE 3276 MAIN

**WM. LINCOLN & SON = = Agents**

# THE PROVIDENT LIFE AND TRUST COMPANY

OF PHILADELPHIA

Excelled by no other Company. Perfect security, low cost of Insurance, prompt settlement of death losses and liberality to policy holders. Issues

## Life, Endowment, Term and Partnership Policies

Attention is called to the exceedingly low rate Term Policies (with participation in surplus), which afford insurance at a very small expense. Also to its Policies which are payable to the beneficiaries in yearly instalments, and also to its Instalment-Annuity Policies which guarantee to the Wife a fixed income during **her entire life.** The Endowment Policies of the Provident are exceedingly simple and untechnical and are issued at low rates :: :: :: :: :: :: :: :: :: :: ::

## C. D. & F. J. HAMMER, Gen'l Agents, 119 Devonshire St., Boston

OPPOSITE POST OFFICE

RESIDENCE, BROOKLINE

# BOSTON SAFE DEPOSIT AND TRUST COMPANY

## 87 Milk, Cor. Congress St., Post Office Square

*Capital . . . . . $1,000,000*

*Surplus Earnings . . . $1,750,000*

WILLIAM E. PUTNAM . . . President
GEORGE E. GOODSPEED . . Treasurer
HENRY A. FENN . . . . Secretary
Manager Safe Deposit Department
W. L. WHITNEY . . . Asst. Treasurer
H. D. HEATHFIELD . . . Asst. Secretary

*DIRECTORS*

| | | | |
|---|---|---|---|
| James Longley | Nathaniel J. Rust | George B. Wilbur | George R. White |
| William E. Putnam | Solomon Lincoln | William G. Benedict | Costello C. Converse |
| Benjamin F. Stevens | Frank G. Webster | Charles F. Fairbanks | Abel H. Proctor |
| Henry S. Shaw | Arthur F. Estabrook | Benj. P. Cheney | Alfred D. Foster |
| Gerard C. Tobey | William B. Rice | Wallace L. Pierce | |

Safes to Rent and Securities and Valuables Stored for Safe Keeping in Fire-Proof and Burglar-Proof Vaults. Rent of Safes from $10 to $300 a year

This Company is authorized to act as Trustee under Wills or Indentures, as Executor, Administrator, Guardian of Property, and to receive and hold moneys and property, in Trust or on Deposit, from any Court of Law or Equity, or from Executors, Administrators, Assignees, Guardians, Trustees, Corporations and Individuals

## INTEREST ALLOWED ON MONEY DEPOSITS

# The New England Trust Co.

*Incorporated 1869*

## 85 DEVONSHIRE STREET, BOSTON

| | | |
|---|---|---|
| Capital | - - | $1,000,000 |
| Surplus | - - | 1,900,000 |

INTEREST ALLOWED ON GENERAL DEPOSITS SUBJECT TO CHECK AT SIGHT AND ON TIME AS AGREED

---

THIS Company is authorized to act as executor and to receive and hold moneys and property in Trust or on deposit from courts of law or equity, executors, administrators, assignees, guardians, trustees, corporations and individuals, who may be appointed Trustee by Probate Court under any Will and upon such terms and conditions as may be agreed upon. **Deposits** may be made at any time, and **interest** will be allowed on daily balances of $500 and upward. It will also act as **Transfer Agent for Railroad and other Stock Corporations,** and as agent for the purpose of **issuing, registering, or countersigning the certificates of stock, bonds, or other evidences of debt,** and for the payment of dividends and interest of corporations, associations, municipalities, state, or public authority, and also as agent, or attorney for the care and management of invested property, and for the collection of dividends and interest. It is by law made a legal depository of money paid into court by the parties to any legal proceedings, or which may be brought into court by reason of any order or judgment in equity or otherwise. It offers to the public the advantages of a **Capital and Surplus of nearly Three Million Dollars,** specially invested by requirement of its charter and a perpetual succession.

---

### BOARD OF DIRECTORS FOR 1903

President, WILLIAM ENDICOTT

Vice-Presidents, CHAS. H. DALTON, CHAS. F. CHOATE, J. LEWIS STACKPOLE

| | | | | |
|---|---|---|---|---|
| Alfred Bowditch | George Dexter | Frederick P. Fish | Amos W. Stetson | Nathaniel Thayer |
| Alexander Cochrane | Philip Dexter | Morris Gray | Lawrence M. Stockton | Henry C. Weston |
| T. Jefferson Coolidge | William Farnsworth | Franklin Haven | James J. Storrow | George Wigglesworth |

DAVID R. WHITNEY, Actuary
FREDERICK W. ALLEN, Asst. Secretary and Treasurer

HENRY N. MARR, Secretary
FRANCIS R. JEWETT, Trust Officer

# BOSTON
## THEATRE

LAWRENCE McCARTHY, Lessee and Manager

High Class Attractions at Fair Prices

25c
50c
75c

All Orchestra Seats
$1.00

Never Higher

AMERICA'S
GREATEST PLAYHOUSE

*Playing the Leading Attractions in all Branches of the Amusement Profession*

*The Boston Theatre has a reputation all over the country for the magnificence and completeness of its productions*

EVERY EVENING AT 8
Matinees on WEDNESDAYS and SATURDAYS at 2

# ISAAC VAN HORN & COMPANY

## BANKERS

7 CONGRESS AND 31 STATE STREETS, BOSTON

---

M. F. Dickinson  Walter Bates Farr
Charles Dickinson

## Dickinson, Farr & Dickinson

*Counsellors at Law*

513=515 Exchange Building

53 State Street, Boston, Mass.

---

Charles H. Drew  Anson M. Lyman
Daniel C. Stanwood

## *Counsellors at Law*

PEMBERTON BUILDING
Rooms 801, 802, 803
Opposite Court House

*Residences*

CHARLES H. DREW, Winthrop Road
Telephone, Brookline 401-2

ANSON M. LYMAN, Buckminster Road
Telephone, Brookline 476-5

DANIEL C. STANWOOD, Hotel Charlesgate, Boston
Telephone, Back Bay 21885

Boston Telephone, Haymarket 1338

# A. L. EASTMAN

ESTABLISHED
IN 1848 BY
FRANKLIN SMITH

# UNDERTAKER

251 Tremont Street
Cor Seaver Place
BOSTON

Telephone
660 Oxford
DAY OR NIGHT

---

## J. B. NIVER, General Agent

## The Equitable Life Assurance Society

OF THE UNITED STATES

41 Equitable Building, Boston

JANUARY 1, 1903

| | |
|---|---|
| Assets . . . . . | $359,395,537 |
| Assurance Fund and all Other Liabilities | $284,268,040 |
| Surplus . . . . . | $75,127,496 |
| Outstanding Assurance . . | $1,292,446,595 |
| New Assurance . . . . . | $281,249,944 |
| Income . . . . . | $690,007,012 |

J. W. ALEXANDER, President
J. H. HYDE, Vice-President

---

FREDERIC HINCKLEY EDWARD F. WOODS

FIRE
MARINE
STEAM BOILER
EMPLOYERS' LIABILITY
PLATE GLASS
ACCIDENT

## HINCKLEY & WOODS INSURANCE

32 KILBY STREET
BOSTON

Telephones 1467 and 1468

COMPARE OUR RATES FOR LIABILITY WITH THOSE OF OTHER OFFICES. STATE AGENTS FOR THE ONLY BURGLARY INSURANCE COMPANY AUTHORIZED BY LAW TO TRANSACT BUSINESS IN MASSACHUSETTS

ESTABLISHED 1849.

LEWIS JONES & SON,
UNDERTAKERS,

NO. 50 LAGRANGE STREET
TELEPHONE 665 OXFORD.

Competent persons always in attendance
No charge for use of our Private Chapel

---

# W. E. DELOREY & CO.

ESTABLISHED 1887

*Painting and Decorating*

*Tinting and Paper Hanging*

*Sign Writing and Glazing*

226 Pleasant Street, Corner Park Square, BOSTON
Telephone, 430 Oxford

---

R. W. HOPKINS, President. F. J. BARTLETT, Treasurer

# THE BOSTON ICE COMPANY

WHOLESALE AND
RETAIL DEALERS

BRANCH OFFICES

234, 254 and 460 Rutherford Avenue, CHARLESTOWN
53 West First Street, SOUTH BOSTON
Lamartine Street, JAMAICA PLAIN
CHESTNUT HILL
36 Duncan Street, ROXBURY
REVERE

OFFICE

110 STATE STREET, BOSTON

---

Telephone Connection with all Offices

THE SUPPLY OF FAMILY AND ALL RETAIL TRADE A SPECIALTY

GOODS DELIVERED AT YOUR RESIDENCE

# PUREOXIA

## DISTILLED WATER CO.

Whipple Street, off 110 Norway Street,
Back Bay, Boston

*Palatable Distilled Water in Sterilized 5 Gallon Carboys*

DRY GINGER ALE
CLUB SODA

*Mineral Waters in Syphons*

All Our Goods Are Made From Distilled Water

*Your Grocer, or Telephone 1147 Back Bay*

## Morris, Murch & Butler

Brass and Iron Bedsteads
BEDDING
CHAMBER AND DINING-ROOM
FURNITURE

Sole Agents for the
"OSTERMOOR" MATTRESSES

TELEPHONE OXFORD 1530

97 and 99 SUMMER STREET
BOSTON . MASSACHUSETTS

# Hopkinson & Holden

## 15 and 16 Faneuil Hall Square

## BOSTON

SUPPLIES FOR
HOUSE, FARM
AND STABLE

Clothes Dryers Repaired, Delivered and Set Up

Telephone 1172 Oxford

# THE SINGER MANUFACTURING CO.

166 Tremont Street, BOSTON

352 Hanover Street, Boston
393 Broadway, South Boston
121 Main Street, Charlestown
735 Massachusetts Ave., Cambridgeport
177 Moody Street, Waltham
395 Broadway, Chelsea
Corner Salem and Ferry Streets, Malden
40 Fairmount Avenue, Hyde Park
2241 Washington Street, Boston

# Burrowes

RUSTLESS

# Insect Screens

**Made Only To Order**
**Guaranteed To Fit**

Will last as long as the house. Surpass all makes, yet costs no more than inferior screens. *Send for Catalogue and Reference Sheet*

*Largest Screen Factories in World Located at Portland, Maine*

Nearly 200,000 Dwellings Screened by us in America

## THE E. T. BURROWES CO.

**E. A. Baker, Manager**

634 Exchange Building, BOSTON

# Cash...

*For your Real Estate through my system*

## Spot Cash Paid

For Stocks of Merchandise, Store Fixtures all description, Furniture, Contents of Flats, Houses, Hotels.

## No Matter Where Located

Call in and ask particulars

## NEWELL D. ATWOOD

27 School Street, BOSTON

*Tel. Main 132-2*

# MURESCO

For Wall and Ceiling Decorations.

Beautiful.
Economical
Healthful.
Fireproof.
Durable.

**Muresco** is artistic; it produces a finish that has a soft, smooth, silky appearance which is very agreeable and restful to the eye. It is cleaner and more healthful than wall-paper, wears better and is fireproof. **Muresco** is good enough for the finest decorations, cheap enough for the coarsest work.

*Ask your dealer or write us for tint card, etc., also a beautiful Map and Safety Matches Free.*

GOULD & CUTLER, 105 North St, Boston.

# International Trust

45 Milk, Cor. Devonshire St.

**BOSTON, MASS.**

---

CAPITAL . . . . . $1,00
SURPLUS . . . . . 3,00

---

**Transacts General Banking and**
**Company Business**

INTEREST ALLOWED ON DEPOSITS

*Special Accommodations for Ladies' Ac*

---

**Absolutely Burglar-Proof and Fire-Pr**

## Safe Deposit Vaults

**With the most modern Safeguards**
**Improvements and Conveniences**

---

SAPARATE ACCOMMODATION FOR LADI

---

Rent of Safes, $10 to $100 Per Yea

---

**Bank Hours, 9 to 3.** **Vaults open 9 to**

---

JOHN M. GRAHAM, President

HENRY L. JEWETT, Secretary

B. FARNHAM SMITH, Assistant Sec

---

DIRECTORS

| | | | | |
|---|---|---|---|---|
| William Claflin | Thomas F. Temple | John Hogg | Albert C. Houghton | A. N. Burbar |
| Oliver W. Mink | William W. Crapo | John M. Graham | Robert M. Morse | C. J. H. Woo |
| Lyman Nichols | W. Murray Crane | Aaron Davis Weld | Patrick A. Collins | James Phillip |

# merican Loan and rust Company

## State Street Boston, Mass.

CAPITAL . . . . . $1,000,000
SURPLUS EARNINGS 1,400,000

**Transacts a general banking and Trust Company business**

**Interest Allowed on Deposits Subject to Check. Special Rates on Time Deposits**

**Trustee under Mortgages, Transfer Agent and Registrar of Stocks and Bonds**

## Board of Directors:

S. E. Peabody
F. Adams, 2d
throp Ames
rt Ames
F. Atkins
s S. Bird
e W. Brown
Isaac T. Burr
Samuel Carr
Gordon Dexter
Eugene N. Foss
Elmer P. Howe
N. W. Jordan
David P. Kimball
John Lawrence
Francis Peabody, Jr.
Albert A. Pope
N. W. Rice
R. E. Robbins
Royal Robbins
P. L. Saltonstall
Charles W. Whittier

. JORDAN, President E. A. COFFIN, Treasurer C. H. BOWEN, Secretary
G. W. AURYANSEN, Assistant Secretary

1903

MAP OF

# BROOKLINE

PUBLISHED BY

W.A.GREENOUGH & CO.

97 OLIVER ST., BOSTON.

FOR BROOKLINE DIRECTORY.

Scale of Feet.

800 400 0 400 800 1200 1600

# FOREWORD.

LUXURIES of the past become NECESSITIES of the present. To-day, a directory is a household, and a business necessity. The householders call for it and the business man must have it up-to-date and reliable. Wise arrangements and mechanical execution add to the value of the book. The business man who does not own a directory loses time and money for want of immediate information as to directory facts.

In this the 24th issue of the BROOKLINE DIRECTORY we have aimed to give our patrons the BEST that modern enterprise and skill can produce. Our canvass has been thorough. Many streets have recently been renumbered, the numbers given correspond to those allotted by the town authorities.

Respectfully,

W. A. GREENOUGH & CO.

*Compilers, Printers and Publishers.*

97 Oliver St., Boston.

s974.45
B94d
1903


# E. R. TAYLOR & CO.

***Concrete Engineers and Contractors***

GRANOLITHIC WALKS, ASPHALT FLOORS, GRAVEL ROOFING, CEMENT BURIAL VAULTS, STABLE FLOORS :: :: :: :: :: :: ::

*75 Westminster Streeet, PROVIDENCE, R. I.*
*7 Oak Street, NEWPORT, R. I.*

*164 Federal Street,* *Telephone, 3616 Main* *BOSTON*

---

Particular Attention given to Cleansing, Dyeing and Pressing Clothing for Ladies and Gentlemen

## J. P. SELYA

**.....Merchant Tailor**

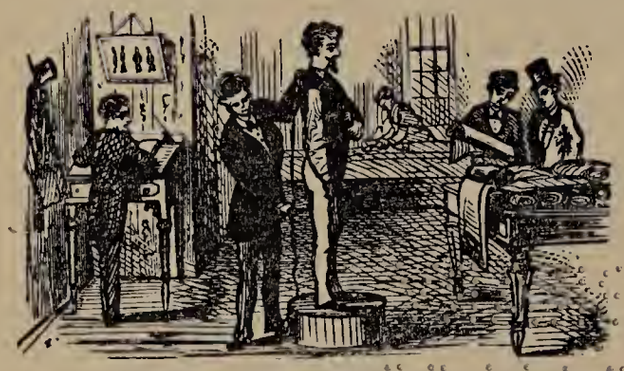

Contract Pressing by the month

81 HARVARD ST., BROOKLINE, MASS.

*Residence, 94 Brook Street*

---

## W. HARRIS LATHAM

***Bicycles and Sporting Goods***

FINE MECHANICAL AND CLOCK REPAIRING

*Skates Sharpened*

1351a BEACON ST.

Coolidge Corner . . . . BROOKLINE

*Telephone Connection*

---

## FLEXIBLE METAL FRAME

# WINDOW SCREENS

THAT SLIDE IN METAL TRACKS MADE OF BRASS OR STEEL
WE OWN THE ORIGINAL PATENT ON METALLIC WINDOW SCREENS

**AMERICAN SCREEN CO. . . . Washington St., Brookline**

# ROBERT PATTERSON

PUBLIC CARRIAGES, LIVERY AND BOARDING STABLES

Office, 358 Washington Street, Brookline

STABLE, CAMERON STREET

CARRIAGE STANDS

Washington and Beacon Streets
Coolidge Corner
St. Paul, Carlton and St. Mary Streets

Stable Telephone, 494-4 Brookline
Office and House Telephone.
258-2 Brookline


## CONTENTS.


| | PAGE |
|---|---|
| Abbreviations | 87 |
| A. O. H. | 255 |
| A. O. U. W. | 255 |
| Blocks, Buildings, Halls, Etc. | 33 |
| Brookline Boundaries | 34 |
| Brookline House Directory | 39 |
| Brookline Water Works | 248 |
| Business Directory | 221 |
| Calendar | 19 |
| Catholic Order of Foresters | 255 |
| Cemeteries | 34 |
| Census of Massachusetts | 263 |
| Churches | 253 |
| Clubs, Etc. | 256 |
| Fire Alarm Telegraph | 236 |
| Fire Department | 249 |
| Foreword | 15 |
| General Directory | 87 |
| Grand Army of the Republic | 255 |
| Index to Advertisements | 21 |
| Justices of the Peace | 261 |
| King's Daughters & Sons | 259 |
| Knights of Columbus | 256 |
| Knights of Honor | 256 |
| List of Deaths | 217 |
| Map | opp. 12 |
| Masonic | 254 |
| Medical Examiner | 262 |
| Municipal Court | 248 |
| Notaries Public | 262 |
| Odd Fellows | 255 |
| Parochial School | 253 |
| Police Department | 248 |
| Post Offices | 258 |
| Public Library | 253 |
| Public Schools | 251 |
| Railroad Stations | 34 |
| Rates of Postage | 259 |
| Royal Arcanum | 256 |
| Royal Soc. of Good Fellows | 256 |
| Streets, Courts, Avenues, Etc. | 23 |
| Town Officers | 247 |
| Town Offices | 34 |
| Women's Relief Corps | 255 |



# S. NETTLES

## Practical Plumber, Gas and Steam Fitter

Manufacturer of

TIN, COPPER, BRASS AND SHEET IRON WORK

1349 Beacon Street
Coolidge Corner
Brookline, Mass.

Furnaces and Ranges Cleaned and Repaired
Tin Roofing and Conductors
Parlor, Office, Cooking Stoves and Refrigerators Repaired

TELEPHONE, 1260 BROOKLINE

ESTABLISHED 1857

# M. W. QUINLAN,

Manufacturer of

# Carriages and Harnesses

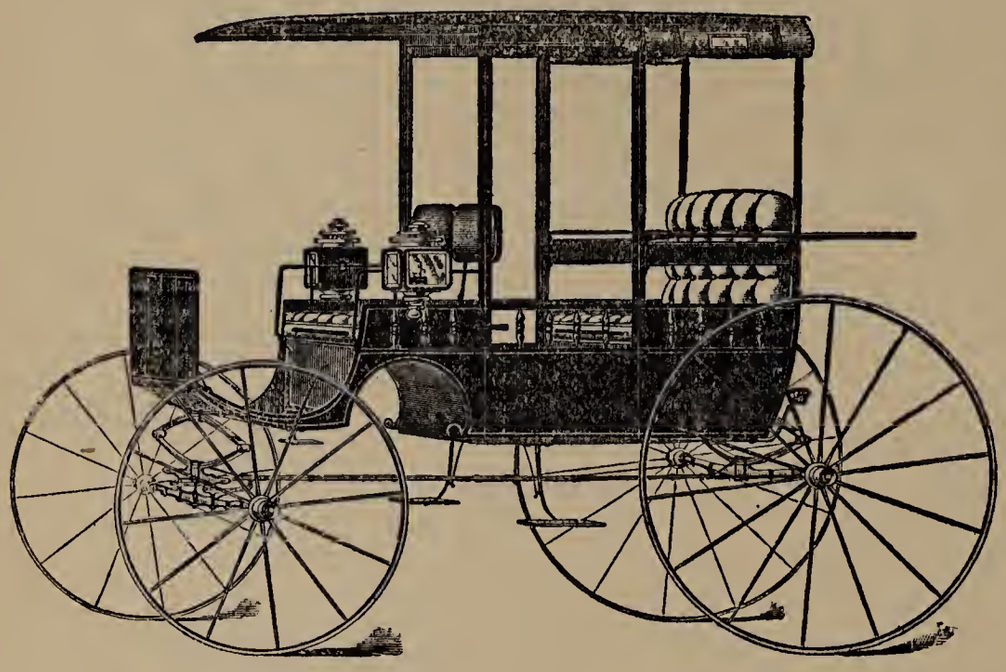

A GOOD ASSORTMENT OF

Beach Wagons
Goddard Buggies
Carryalls
Second-Hand Carriages

ALSO

Harnesses, Blankets
Halters, Surcingles
And Whips

REPAIRING NEATLY AND PROMPTLY EXECUTED

Cor. Boylston, Walnut and High Sts., Brookline, Mass.

---

# *J. H. MAHER*

## Carriage and Harness Manufacturer

TRUNK REPAIRING

**Lyceum Hall Building**
**WASHINGTON ST., BROOKLINE**

Connected by Telephone

---

# J. F. BURNS & CO.

## Horse Shoers

122 CYPRESS STREET,

Near Brookline Hills Station, BROOKLINE

Special attention given to Over-reaching, Interfering, Stumbling, Lameness, and all diseases of the feet carefully attended to

# COREY HILL STABLES

Westbourne Terrace
BROOKLINE

*J. WALKER, Proprietor*

A FIRST-CLASS LINE OF BROUGHAMS, HACKS, LANDAUS, VICTORIAS, BEACH WAGONS, RUNABOUTS, ETC., TO LET WITH EXPERIENCED DRIVERS IN LIVERY

*Carriages by the month at popular prices* *Everything strictly first-class*


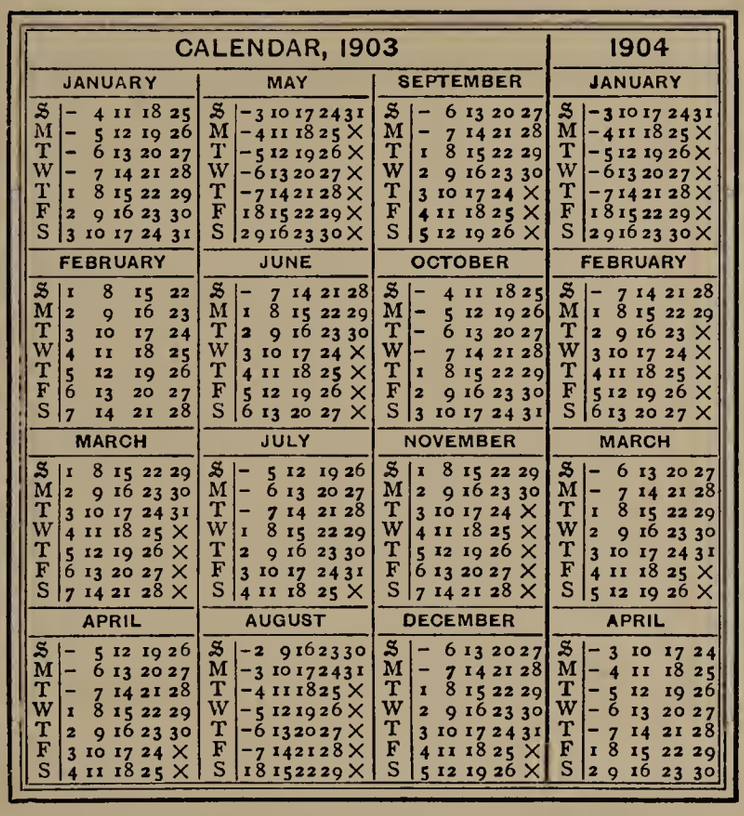

CALENDAR, 1903

| JANUARY | | | | | | |
|---|---|---|---|---|---|---|
| S | – | 4 | 11 | 18 | 25 | |
| M | – | 5 | 12 | 19 | 26 | |
| T | – | 6 | 13 | 20 | 27 | |
| W | – | 7 | 14 | 21 | 28 | |
| T | 1 | 8 | 15 | 22 | 29 | |
| F | 2 | 9 | 16 | 23 | 30 | |
| S | 3 | 10 | 17 | 24 | 31 | |

| FEBRUARY | | | | | | |
|---|---|---|---|---|---|---|
| S | 1 | 8 | 15 | 22 | | |
| M | 2 | 9 | 16 | 23 | | |
| T | 3 | 10 | 17 | 24 | | |
| W | 4 | 11 | 18 | 25 | | |
| T | 5 | 12 | 19 | 26 | | |
| F | 6 | 13 | 20 | 27 | | |
| S | 7 | 14 | 21 | 28 | | |

| MARCH | | | | | | |
|---|---|---|---|---|---|---|
| S | 1 | 8 | 15 | 22 | 29 | |
| M | 2 | 9 | 16 | 23 | 30 | |
| T | 3 | 10 | 17 | 24 | 31 | |
| W | 4 | 11 | 18 | 25 | X | |
| T | 5 | 12 | 19 | 26 | X | |
| F | 6 | 13 | 20 | 27 | X | |
| S | 7 | 14 | 21 | 28 | X | |

| APRIL | | | | | | |
|---|---|---|---|---|---|---|
| S | – | 5 | 12 | 19 | 26 | |
| M | – | 6 | 13 | 20 | 27 | |
| T | – | 7 | 14 | 21 | 28 | |
| W | 1 | 8 | 15 | 22 | 29 | |
| T | 2 | 9 | 16 | 23 | 30 | |
| F | 3 | 10 | 17 | 24 | X | |
| S | 4 | 11 | 18 | 25 | X | |

| MAY | | | | | | | |
|---|---|---|---|---|---|---|---|
| S | – | 3 | 10 | 17 | 24 | 31 | |
| M | – | 4 | 11 | 18 | 25 | X | |
| T | – | 5 | 12 | 19 | 26 | X | |
| W | – | 6 | 13 | 20 | 27 | X | |
| T | – | 7 | 14 | 21 | 28 | X | |
| F | 1 | 8 | 15 | 22 | 29 | X | |
| S | 2 | 9 | 16 | 23 | 30 | X | |

| JUNE | | | | | | |
|---|---|---|---|---|---|---|
| S | – | 7 | 14 | 21 | 28 | |
| M | 1 | 8 | 15 | 22 | 29 | |
| T | 2 | 9 | 16 | 23 | 30 | |
| W | 3 | 10 | 17 | 24 | X | |
| T | 4 | 11 | 18 | 25 | X | |
| F | 5 | 12 | 19 | 26 | X | |
| S | 6 | 13 | 20 | 27 | X | |

| JULY | | | | | | |
|---|---|---|---|---|---|---|
| S | – | 5 | 12 | 19 | 26 | |
| M | – | 6 | 13 | 20 | 27 | |
| T | – | 7 | 14 | 21 | 28 | |
| W | 1 | 8 | 15 | 22 | 29 | |
| T | 2 | 9 | 16 | 23 | 30 | |
| F | 3 | 10 | 17 | 24 | 31 | |
| S | 4 | 11 | 18 | 25 | X | |

| AUGUST | | | | | | | |
|---|---|---|---|---|---|---|---|
| S | – | 2 | 9 | 16 | 23 | 30 | |
| M | – | 3 | 10 | 17 | 24 | 31 | |
| T | – | 4 | 11 | 18 | 25 | X | |
| W | – | 5 | 12 | 19 | 26 | X | |
| T | – | 6 | 13 | 20 | 27 | X | |
| F | – | 7 | 14 | 21 | 28 | X | |
| S | 1 | 8 | 15 | 22 | 29 | X | |

| SEPTEMBER | | | | | | |
|---|---|---|---|---|---|---|
| S | – | 6 | 13 | 20 | 27 | |
| M | – | 7 | 14 | 21 | 28 | |
| T | 1 | 8 | 15 | 22 | 29 | |
| W | 2 | 9 | 16 | 23 | 30 | |
| T | 3 | 10 | 17 | 24 | X | |
| F | 4 | 11 | 18 | 25 | X | |
| S | 5 | 12 | 19 | 26 | X | |

| OCTOBER | | | | | | |
|---|---|---|---|---|---|---|
| S | – | 4 | 11 | 18 | 25 | |
| M | – | 5 | 12 | 19 | 26 | |
| T | – | 6 | 13 | 20 | 27 | |
| W | – | 7 | 14 | 21 | 28 | |
| T | 1 | 8 | 15 | 22 | 29 | |
| F | 2 | 9 | 16 | 23 | 30 | |
| S | 3 | 10 | 17 | 24 | 31 | |

| NOVEMBER | | | | | | |
|---|---|---|---|---|---|---|
| S | 1 | 8 | 15 | 22 | 29 | |
| M | 2 | 9 | 16 | 23 | 30 | |
| T | 3 | 10 | 17 | 24 | X | |
| W | 4 | 11 | 18 | 25 | X | |
| T | 5 | 12 | 19 | 26 | X | |
| F | 6 | 13 | 20 | 27 | X | |
| S | 7 | 14 | 21 | 28 | X | |

| DECEMBER | | | | | | |
|---|---|---|---|---|---|---|
| S | – | 6 | 13 | 20 | 27 | |
| M | – | 7 | 14 | 21 | 28 | |
| T | 1 | 8 | 15 | 22 | 29 | |
| W | 2 | 9 | 16 | 23 | 30 | |
| T | 3 | 10 | 17 | 24 | 31 | |
| F | 4 | 11 | 18 | 25 | X | |
| S | 5 | 12 | 19 | 26 | X | |

1904

| JANUARY | | | | | | |
|---|---|---|---|---|---|---|
| S | – | 3 | 10 | 17 | 24 | 31 |
| M | – | 4 | 11 | 18 | 25 | X |
| T | – | 5 | 12 | 19 | 26 | X |
| W | – | 6 | 13 | 20 | 27 | X |
| T | – | 7 | 14 | 21 | 28 | X |
| F | 1 | 8 | 15 | 22 | 29 | X |
| S | 2 | 9 | 16 | 23 | 30 | X |

| FEBRUARY | | | | | | |
|---|---|---|---|---|---|---|
| S | – | 7 | 14 | 21 | 28 | |
| M | 1 | 8 | 15 | 22 | 29 | |
| T | 2 | 9 | 16 | 23 | X | |
| W | 3 | 10 | 17 | 24 | X | |
| T | 4 | 11 | 18 | 25 | X | |
| F | 5 | 12 | 19 | 26 | X | |
| S | 6 | 13 | 20 | 27 | X | |

| MARCH | | | | | | |
|---|---|---|---|---|---|---|
| S | – | 6 | 13 | 20 | 27 | |
| M | – | 7 | 14 | 21 | 28 | |
| T | 1 | 8 | 15 | 22 | 29 | |
| W | 2 | 9 | 16 | 23 | 30 | |
| T | 3 | 10 | 17 | 24 | 31 | |
| F | 4 | 11 | 18 | 25 | X | |
| S | 5 | 12 | 19 | 26 | X | |

| APRIL | | | | | | |
|---|---|---|---|---|---|---|
| S | – | 3 | 10 | 17 | 24 | |
| M | – | 4 | 11 | 18 | 25 | |
| T | – | 5 | 12 | 19 | 26 | |
| W | – | 6 | 13 | 20 | 27 | |
| T | – | 7 | 14 | 21 | 28 | |
| F | 1 | 8 | 15 | 22 | 29 | |
| S | 2 | 9 | 16 | 23 | 30 | |


# LINCOLN I. LEIGHTON

## Carpenter and Builder

**Jobbing a Specialty**
**At Reasonable Rates**

Telephone 644-2

**312 WASHINGTON STREET**
**BROOKLINE**

Adjoining Goodspeed's Stable

**Residence, 314 Washington Street**

# HORACE JAMES

... Mason, Builder and Contractor ...

DRAIN LAYING, FIRE PLACE WORK
AND GENERAL JOBBING

174 Washington Street
BROOKLINE

RESIDENCE, 43 WAVERLY STREET

---

FRANCIS W. LAWRENCE, Pres. REUBEN S. SWAN, Vice-Pres. WILLIAM S. KEMP, Cashier

## The Brookline National Bank

**1 Harvard Street, cor. Kent Street, Brookline, Mass.**

Office Hours, 9 A.M. to 3 P.M. Saturdays, 8 to 12 only

DISCOUNT: Tuesday mornings, 9.45 o'clock. Interest allowed on daily balances subject to check. Drafts on all parts of Europe. Traveler's cheques for sale.

Special Department for Ladies' Accounts
SAFETY DEPOSIT DEPARTMENT. Safes to rent, from $10 to $50 per annum
Storage for silver and other valuables

DIRECTORS: George H. Worthley, C. H. W. Foster, Thomas B. Griggs, Francis W. Lawrence, M. W. Quinlan, Reuben S. Swan

---

S. W. RICHARDSON WILLIAM H. HILL HENRY W. DODD FRANK E. JAMES

## *RICHARDSON, HILL & CO.*

### Bankers and Stock Brokers

Members of the New York
and Boston Stock Exchanges

*40 WATER STREET, BOSTON*

*Orders on Commission Executed in all Markets*

---

## *ARMSTRONG TRANSFER CO.*

### BAGGAGE EXPRESS FORWARDERS

Orders taken for delivery of Baggage in Brookline and to and from Boston
Baggage Checked from Residence in Brookline to Destination

Railroad Tickets at 1352 Beacon Street Office

*Brookline Office, 1352 Beacon Street, Coolidge Corner*
*All railroad stations in Boston*

Phones, Brookline 270; Tremont 938

Orders solicited from District North of Tappan Street and Williston Road

# HAND BROTHERS

Successors to J. B. HAND

*HOUSE AND SIGN PAINTERS AND DECORATORS*

WALL PAPERS AND PAPER HANGING Telephone 636-4

**200 Washington Street, Brookline**


## INDEX TO ADVERTISEMENTS.


Abbott Agency (The)..foot lines in gen. and bus. dy.
American Loan and Trust Co. map
American Screen Co..... 16
Anderson Frans.....back cover
Anderson Gustave..... 84
Armstrong Transfer Co..... 20
Atwood Newell D..... 11
Barthelmes John C..... 216
Bassill Louis ..... 85
Beane Edward ..... 85
Bennett Henry D.....opp. 94
Berry A. C..... 246
Boody James H.....back cover
Boston Ice Co..... 9
Boston Safe Deposit and Trust Co..... 4
Boston Theatre..... 6
Bowditch James H.....back map
Brookline Art Union ..... 239
Brookline Nat. Bank..... 20
Brookline Storage Warehouse 22
Brown Geo. W.....opp. 101
Bryant's Undertaking Estab. opp. 100
Burditt & Williams, foot lines in st. dy.
Burnham Coal Co.....back cover
Burns James F. & Co..... 18
Burns P. J..... 37
Burrowes E. T. Co. (The).... 11
Chickering Elmer .....back cover
Coffin & Taber.....opp. 106
Cole Isaac S.....back binding
Cortis Dwight T..... 331
Cousens J. E. & Co.....top lines in gen'l dy.
Delorey W. E. & Co..... 9
Dickinson, Farr & Dickinson 7
Drew, Lyman & Stanwood.. 7
Driscoll Cornelius F..... 37
Driscoll Dennis..... 246
Driscoll James & Son..... 227
Dyer T. H. & Co.....front cover
Eastman A. L..... 8
Felton-Turner Furnace Co... back cover
Field & Copeland ..... 14
Fleming John F..... 35
Freeman H. S.top lines house d'y.
Gale Geo. W. Lumber Co... front cover
Gould & Cutler..... 11
Griffin & Sollis.....foot lines in house directory
Griggs W. A.....front cover
Hald C. S...top lines in house dy.
Hammer C. D. & F. J..... 3
Hand Bros..... 21
Hinckley & Woods..... 8
Hind Thomas J.....front cover
Hopkinson & Holden..... 10
Hunt Daniel.....front cover
International Trust Co..... 12
James Horace..... 20
Johnson Bros..... 22
Jones Lewis & Son..... 9
Jones, McDuffee & Stratton Co. back cover and foot lines in Miscellaneous Department
Kelly John C.....back cover
Latham W. Harris..... 16
Leighton Lincoln I..... 19
Lerned W. H. & Sons, top lines in in gen. and bus. directory
Lewando's French Dyeing and Cleansing Estab.....foot lines in gen'l and front cover
Lewis Adolph E..... 86
Lincoln Wm. & Son..... 3
Mackey J. P.....front cover
MacKinnon Neil..... 38
Maher J. H..... 18
Martin James & Son....top lines in gen'l and bus. directory
McDonald Alex & Son..... 219
McDonald W. J..... 283
McGown J. L..... 38
Merrigan M. J..... 37
Metropolitan Coal Co...top lines in general and bus. directory
Mode Z...foot lines in house dy.
Moloney James..... 36
Monk's Laundry ..... 245
Morlock Jacob..... 36
Morris, Murch & Butler..... 10
Nahant Fish Market..foot lines in house directory
National Coal Tar Co. back cover
National Shawmut Bank.... 2
Nettles Stephen..... 17
New England Telephone & Telegraph Co. .....opp. 220
New England Trust Co..... 5
Niver J. B..... 8
Norfolk Blanket Cleansing Co. and Bedding Wks.....foot lines in house dy.
Old Colony Trust Co..... 24
Page Geo. G. Box Co..... 223
Paine W. D..... 14
Palmer F.E.....top lines in st. dy.
Partridge W. H..... 14
Patterson Robert..... 17
Piehler Otto J.....back binding
Porter's Market .....opp. 95
Pureoxia Distilled Water Co. 10
Quigley William A..... 184
Quinlan M. W..... 18
Quinlan Thomas Mrs..... .. 37
Reynolds M. F.....top lines in house directory
Richardson, Hill & Co..... 20
Robart Bros.,.....top lines in general and business dy.
Robbins Spring Water Co... 243
Ruff Samuel, top lines in house dy
Russell F. A..... 35
Savoy Hand Laundry..... 85
Scott J. A..... 36
Selya J. P..... 16
Shales & May..... 246
Shunk A..... 246
Singer Mnfg. Co..... 11
Smith Horace E.....top lines in general and business dy.
Smith & Anthony Co..... 215
Stearns A. T. Lumber Co. (The)..... 282
Sundell William.....back cover
Taylor E. R. & Co..... 16
Thulin & Co..... 281
Tremont Turkish Baths..... 281
Van Horn Isaac & Co..... 7
Walker F. A. & Co..... 35
Walker James ..... 19
Warren F. C. Co..... 14
Waterman Jos. S. & Sons.... 86
Wood Wm. H. & Co.....top lines in gen'l and bus. dy.
Woodman & Sommerville..ft. cov.

# Brookline Storage Warehouse

NEW BUILDING

Office, Station St., near Brookline R. R. Station

*A SEPARATE FIRE PROOF BUILDING*

STORAGE

For Furniture, Pianos, Works of Art, Trunks, Carriages, Sleighs, Etc.
MERCHANDISE OF ALL KINDS

TELEPHONE, BROOKLINE

---

*JOHNSON BROTHERS*

# Masons and Builders

## Office, 221 Washington Street

**BROOKLINE**

---

AND MASTER BUILDERS' ASSOCIATION, 166 DEVONSHIRE STREET, BOSTON

**PALMER, FLORIST**
Decorator, Landscape Gardener
Nurseries, Newton St. Tel. 315-3
OFFICE AND SALESROOM:
220 Washington St., Brookline
*Telephone 1266-2*



116 Edge Hill road
170 Highland road
175 High st. place
0 Cypress
0 231 Chestnut

HIGH STREET PLACE, from 175 High.

HIGHLAND ROAD, from 170 High to Pond ave.
0 0 High
0 Jamaica road
0 Spring road
0 Glen road
0 0 Pond ave.

HOLDEN, from 317 Washington to Pierce.

HOLLAND ROAD, from 70 Buckminster road to Fisher ave.
0 0 Buckminster road
0 0 Hyslop road
0 0 Fisher ave.

HOMER, from 79 Harvard to 118 Brook.

HOULIHAN AVENUE, from 791 Boylston.

HURD ROAD, from 114 Brook to 11 Linden place.

HYSLOP ROAD, from Leicester, across Holland road to Fisher ave.
0 0 Leicester
0 Seaver
0 0 Holland road
0 0 Druce road
0 0 Fisher ave.

INTERVALE PATH, from 545 Washington to 38 Griggs rd.

IRVING, from opp. 157 Walnut to 81 High.
0 0 Walnut
15 Maple
0 0 Upland road
0 Allerton
58 0 High

IVY, from St. Mary's at Boston line to end Essex.
0 0 St. Mary's
0 Carleton
0 Prescott
0 0 Essex

JAMAICA ROAD, from Highland road to Pond ave.
0 0 Highland road
0 0 Spring road
0 0 Pond ave.

JOHN, from 14 Pleasant to Green.

JUNIPER, from 17 Morss ave. to 39 Flora.

KEIFFER, from 161 Davis ave. to 16 Gorham ave.

KENDALL, from 231 Cypress to 80 Chestnut.
0 1 Cypress
19 Kendall place
52 45 Chestnut

KENDALL PLACE, from 19 Kendall.

KENNARD ROAD, from 404 Boylston to Walnut, opp. Chestnut.

KENT, from 9 Harvard square, junction Harvard to Beacon.
0 0 Harvard sq.
32 Webster place
0 Station
0 Linden
0 Bowker
0 0 Brook
146 143 Aspinwall ave.
200 Kent sq.
0 Francis
240 Stearns ave.
272 269 Longwood ave.
295 Colchester
312 Sewall ave.
0 Beech road
0 Chatham
0 0 Beacon

KENT SQUARE, from 200 Kent to 55 Harrison.

KENWOOD, from 496 Harvard to Columbia.

KERRIGAN PLACE, from 137 Boylston.

KILSYTH ROAD, from 18 Beacon to Ward 25, Boston.
0 0 Beacon
0 Kilsyth terrace
0 Salisbury road
0 Windsor road
0 0 Boston line

LAGRANGE, from Newton, opposite Hammond to Newton line.

LANARK ROAD, from Englewood ave. to Boston line.

LANCASTER TERRACE, from 1530 Beacon to Summit ave., near Boston line.
0 0 Beacon
0 Mason path
0 Mason terrace
0 York terrace
0 0 Summit ave.

LEICESTER, from Fisher ave. next Boylston to Seaver.
0 0 Fisher ave.
0 Hyslop road
0 0 Seaver

LEVERETT, from 207 Boylston to beyond Winthrop place.

LINDEN, from 45 Harvard to Kent.
0 2 Harvard
0 Linden place
44 Linden place
0 0 Kent

LINDEN PLACE, from Linden, junction Harvard to 44 Linden.
0 0 Linden
24 Perry
0 Toxteth
0 0 Linden

LONGWOOD AVENUE, from 265 Harvard to Boston line.
0 5 Harvard
0 13 Sewall ave.
66 69 St. Paul
0 Marshall
0 0 Kent
0 Chapel
0 0 Boston line

**BURDITT & WILLIAMS CO. HARDWARE**
NEW STORE, COR. SUMMER AND HIGH STS. (Opposite Jaynes' Drug Store) BOSTON
ALSO AT OLD STAND, 20 DOCK SQUARE *A Hardware Store for a Hundred Years*

**PALMER, FLORIST**
Decorator, Landscape Gardener
Nurseries, Newton St. Tel. 315-3
OFFICE AND SALESROOM:
220 Washington St., Brookline
*Telephone 1266-2*



MANCHESTER ROAD, from 156 Babcock to 117 Naples road.
0 0 Babcock
28 Stedman
0 0 Naples road

MAPLE, from 15 Irving to 108 Upland road.

MARGUERITE TERRACE, 316 to 326 Tappan.

MARION, from 200 Harvard to 1437 Beacon.
2 1 Harvard
44 Marion terrace
66 59 Park
88 Vernon
116 115 Beacon

MARION TERRACE, from 44 Marion.

MARSHALL, from 147 Sewall ave. to Longwood ave.

MASON PATH, from Lancaster terrace next Beacon to Mason terrace.

MASON TERRACE, from Lancaster terrace, across Summit ave. to Ward 25, Boston.
0 0 Lancaster terrace
Summit path
0 Mason path
0 0 Summit ave.
0 0 Boston line

MIDDLESEX ROAD, from Newton line to beyond Circuit road.
0 0 Newton line
0 Devon
0 Circuit road

MILTON ROAD, from 155 Cypress.

MONMOUTH, from 43 Hawes to St. Mary's.
0 0 Hawes
36 0 Carlton
61 Monmouth court
0 0 St. Mary's

MONMOUTH COURT, from 61 Monmouth.

MORSS AVENUE, from 114 Washington to 185 Pond ave.
2 0 Washington
17 Juniper
32 33 Walter ave.
44 0 Villa lane
0 0 Pond ave.

MT. WALLEY AVENUE, from Newton, at Boston line, J. P. district.

MOUNTFORT, from St. Mary's, at Boston line to Essex.
0 0 St. Mary's
0 Carlton
0 Prescott
0 0 Essex

MULFORD, from 195 Cypress.

NAPLES ROAD, from 405 Harvard to Commonwealth ave., Boston line.
0 0 Harvard
0 0 Gibbs
117 Manchester road
132 125 Abbotsford road
145 Osborne road
0 0 Commonwealth ave.
Boston line

NETHERLANDS ROAD, from 246 Aspinwall ave. to Boston line.

NEWTON, from Pond, J. P. to Newton line.
0 0 Pond, J. P.
0 Mt. Walley ave.
0 0 Goddard ave.
0 Clyde
0 Grove
0 South
0 Wolcott road
0 Lagrange
0 Hammond
0 0 Newton line

NORFOLK ROAD, from Middlesex rd. to 1083 Boylston.
0 0 Middlesex road
0 Devon
0 Alwington road
0 Circuit road
0 0 Boylston

OAK, from Heath, near Hammond.
0 0 Heath
0 Oak place

OAK PLACE, from foot Oak.

OSBORNE ROAD, from 141 Naples road to 190 Babcock.

PARK, from 471 Washington to 1373 Beacon.
0 0 Washington
0 Griggs road (projected)
9 Park Vale
27 Harvard ave.
43 Auburn
86 87 Vernon
90 95 Marion
140 139 Beacon

PARK VALE, from 9 Park.

PARKMAN TERRACE, Garrison road, near Tappan.

PEARL, from 93 Washington to 108 Brookline ave.
0 0 Washington
63 Woodward sq.
0 Emerald
100 97 Brookline ave.

PERRIN ROAD, from 348 Walnut.

PERRY, from 24 Linden place to 80 Francis.
0 0 Linden place
0 Taber place
0 0 Brook
0 0 Aspinwall ave.
88 93 St. Paul

PHILBRICK ROAD, from Boylston, next beyond Clark road to 7 Clinton road.

PIERCE, from 32 Harvard to 59 Prospect.
0 0 Harvard
0 Holden
0 0 Prospect

PLEASANT, from 1292 Beacon to Commonwealth ave.
0 0 Beacon
2 Waldo

**BURDITT & WILLIAMS CO. HARDWARE**
NEW STORE, COR. SUMMER AND HIGH STS. (Opposite Jaynes' Drug Store) BOSTON
ALSO AT OLD STAND, 20 DOCK SQUARE *A Hardware Store for a Hundred Years*

**PALMER, FLORIST**
Decorator, Landscape Gardener
Nurseries, Newton St. Tel. 315-3
OFFICE AND SALESROOM:
220 Washington St., Brookline
*Telephone 1266-2*



14 John
62 Dwight
93 Browne
144 0 Freeman
170 Crowninshield road
196 Copley
203 Egmont
214 Elba
227 Dummer
230 Adams
0 0 Commonwealth ave.

POND AVENUE, from 2 Washington, along Riverdale park, to Chestnut, J. P. district.
0 Washington
185 Morss ave.
275 Flora
0 Allerton
0 Cumberland ave.
0 Highland road
0 Ward road
0 Jamaica road
0 0 Chestnut

POUND LANE, fr. 816 Boylston to Heath.

POWELL, from Beacon opp. Kent to Freeman.
0 0 Beacon
0 Browne
86 0 Freeman

PRESCOTT, from 145 Ivy to Mountfort.
0 0 Ivy
0 Euston
0 0 Mountfort

PROSPECT, from 335 Washington to opp. 33 School.
4 0 Washington
59 Pierce
71 Prospect place
0 0 School

PROSPECT PLACE, from 71 Prospect.

RAWSON PATH, from 209 Gardner rd. to 120 Rawson rd.

RAWSON ROAD, from 76 Winthrop rd. to Garrison rd.
0 0 Winthrop rd.
16 Gardner road
72 Rawson path
99 Colbourne crescent
0 Colbourne path
185 Claflin road
204 205 Garrison road

REGENT CIRCLE, from 1745 Beacon.

RESERVOIR LANE, from Boylston beyond Pound to Chestnut Hill reservoir.

RICHMOND COURT, from 1181 Beacon.

RICHTER TERRACE, 1751 to 1763 Beacon.

RIDGEWAY, from 212 Freeman proposed to Pleasant.

ROBERTS, from 250 Cypress to 41 Franklin.

ROCKWOOD, from Goddard ave. next beyond Cottage to Boston line, J. P. district.

ST. MARY'S, from Commonwealth av. along the Boston line to Monmouth.
0 Commonwealth ave.
0 Mountfort
0 Euston
0 Ivy
0 St. Mary's court
0 Beacon
0 Monmouth

ST. MARY'S COURT, from St. Mary's, rear 932 Beacon.

ST. PAUL, from 62 Aspinwall ave. to Commonwealth ave.
2 1 Aspinwall ave.
50 Alton place
67 Francis
0 91 Stearns road
0 0 Longwood ave.
142 143 Sewall ave.
0 0 Beacon
0 0 Browne
0 277 Freeman
0 0 Egmont
0 Dummer
0 0 Commonwealth ave.

SALISBURY ROAD, from 736 Washington to Kilsyth road.
0 0 Washington
0 0 Williston road
0 Windsor road
0 0 Corey road
0 Warwick road
0 167 Kilsyth road

SCHOOL, from 90 Harvard to 385 Washington.
2 0 Harvard
0 Prospect
0 0 Washington

SEARLE AVENUE, from 26 Cypress.

SEAVER, from 60 Buckminster road to Hyslop road.
0 0 Buckminster road
0 Leicester
0 Hyslop road

SEWALL AVENUE, from Harvard, junction Stearns road to 312 Kent.
0 0 Harvard
0 Stearns road
0 0 Longwood ave.
0 Charles
80 0 St. Paul
147 Marshall
0 0 Kent

SHAILER, from 354 Harvard to 69 Centre.

SHORT, from 1460 Beacon to Summit ave.

SOUTH, from Newton, beyond Grove to Boston line, West Roxbury district.
0 0 Newton
0 Grove
0 0 W. Rox. dist. line

SPRING ROAD, from Jamaica road to Highland road.

STATION, from 205 Washington to Kent.

STEARNS AVENUE, from 240 Kent.

**BURDITT & WILLIAMS CO. HARDWARE**
NEW STORE, COR. SUMMER AND HIGH STS. (Opposite Jaynes' Drug Store) BOSTON
ALSO AT OLD STAND, 20 DOCK SQUARE *A Hardware Store for a Hundred Years*

**PALMER, FLORIST**
Decorator, Landscape Gardener
Nurseries, Newton St. Tel. 315-3
OFFICE AND SALESROOM:
220 Washington St., Brookline
*Telephone 1266-2*



STEARNS ROAD, from Sewall ave. junction Harvard to beyond St. Paul.
0 0 Sewall ave.
0 0 St. Paul

STEDMAN, from 365 Harvard to 28 Manchester road.
0 0 Harvard
0 Devotion
0 Gibbs
0 0 Manchester road

STETSON, from Dwight, next Babcock to Freeman.

STILL, from Browne to Freeman.

STRATHMORE ROAD, from 1880 Beacon to Ward 25, Boston.

SUMMIT AVENUE, from 1412 Beacon, over Corey hill to Ward 25, Boston.
0 0 Beacon
0 Short
0 51 Mason terrace
96 York terrace
142 Summit path
0 Lancaster terrace
0 0 Boston line

SUMMIT PATH, from 138 Summit ave. to 6 Mason terrace.

SUMNER ROAD, from 475 Boylston, opposite Warren, across R. R. to 50 Tappan.
0 0 Boylston
26 25 Clinton road
70 71 Clark road
80 Blake road
110 111 Tappan

TABER PLACE, from 20 Perry.

TAPPAN, from 95 Cypress, at railroad bridge to 1695 Beacon.
0 0 Cypress
49 Gorham ave.
50 Sumner road
126 Blake road
167 Gardner road
316 Marguerite terrace
332 Fillmore terrace
341 Garrison road
350 Francis terrace
370 371 Beacon

THAYER, from 336 Washington to 21 Waverly.
2 1 Washington
13 Thayer place
30 29 Waverly

THAYER PLACE, from 13 Thayer.

THORNDIKE, from across Harvard at 499 to Ward 25, Boston.
0 0 Winchester
62 0 Harvard
93 Clarence
146 Abbottsford rd.
147 Gibbs
0 0 Boston line

TOXTETH, from opp. 37 Linden place to 54 Francis.
0 0 Linden place
23 Bowker
26 29 Brook
0 0 Aspinwall ave.
92 93 Francis

UNIVERSITY ROAD, from 1643 Beacon.

UPLAND ROAD, from opp. 133 Walnut to 33 Maple.
0 0 Walnut
0 0 Irving
0 0 Maple

VERNDALE, from 516 Harvard to Columbia.

VERNON, from 168 Harvard to 88 Marion.
2 1 Harvard
38 Harris
60 61 Park
86 85 Marion

VILLA LANE, from 20 Washington to beyond Morss ave.
0 0 Washington
32 33 Morss ave.

WALDO, from 8 Pleasant.

WALNUT, from 118 Washington to 23 Dudley.
0 5 Washington
8 Elm place
0 0 High
0 Upland road
0 Irving
177 Walnut path
206 Walnut place
230 Walnut terrace
284 287 Cypress
332 Chestnut
348 Perrin road
0 0 Warren
0 469 Dudley

WALNUT HILL, west of Newton street.

WALNUT PATH, from 177 Walnut to 158 Boylston.

WALNUT PLACE, from 206 Walnut.

WALNUT TERRACE, 230 Walnut.

WALTER AVENUE, from 36 Washington to 25 Flora.
2 1 Washington
30 29 Morss ave.
58 67 Flora

WARD ROAD, from Pond ave. to Spring road, northerly.

WARREN, from Boylston at the reservoir to Heath.
0 0 Boylston
0 0 Walnut
99 Dudley
0 Cottage
0 Dudley
0 Clyde
0 0 Heath

WARWICK ROAD, from 1798 Beacon to Salisbury road.

WASHBURN PLACE, from 26 Auburn.

WASHBURN TERRACE, from 41 Harvard ave.

WASHINGTON, from Boston line at Riverdale park (continuation of Huntington ave. Boston) to Ward 25, Boston.
2 1 Pond ave.

**BURDITT & WILLIAMS CO. HARDWARE**
NEW STORE, COR. SUMMER AND HIGH STS. (Opposite Jaynes' Drug Store) BOSTON
ALSO AT OLD STAND, 20 DOCK SQUARE *A Hardware Store for a Hundred Years*

**PALMER, FLORIST**
Decorator, Landscape Gardener
Nurseries, Newton St. Tel. 315-3
OFFICE AND SALESROOM:
220 Washington St., Brookline
*Telephone 1266-2*



| | | |
|---|---|---|
| 20 | | Villa lane |
| 36 | | Walter ave. |
| | 29 | Brookline ave. |
| | 93 | Pearl |
| 114 | | Morss ave. |
| 118 | | Walnut |
| 144 | | High |
| 164 | | Boylston |
| | 167 | Fay place |
| 188 | | White place |
| | 205 | Station |
| 224 | | Davis court |
| 242 | | Davis ave. |
| | 243 | Andem place |
| | 0 | Harvard sq. |
| | 317 | Holden |
| | 335 | Prospect |
| 336 | | Thayer |
| 366 | | Goodwin place |
| | 385 | School |
| 394 | | Cypress |
| 432 | | Greenough |
| | 471 | Park |
| 492 | | Gardner path |
| | 507 | Griggs road |
| 560 | | Gardner road |
| | 545 | Intervale path |
| | 609 | Griggs road |
| | 617 | Fairbanks |
| 626 | | Winthrop path |
| 700 | 699 | Beacon |
| 0 | | Salisbury road |
| | 743 | Bartlett crescent |
| 0 | | Evans road |
| | 0 | Bartlett crescent |
| 0 | 0 | Boston line |

WAVERLY, from 57 Davis ave. to 38 Cypress.

| | | |
|---|---|---|
| 2 | 1 | Davis ave. |
| | 21 | Thayer |
| 30 | | Emerson |
| 0 | 0 | Cypress |

WEBSTER, from 236 Harvard to 1365 Beacon.

| | | |
|---|---|---|
| 0 | 0 | Harvard |
| 34 | | Webster park |
| 0 | 0 | Beacon |

WEBSTER PARK, from 34 Harvard to 32 Kent.

WEBSTER PLACE, from 13 Harvard to 32 Kent.

WELLINGTON TERRACE, from opposite 193 Cypress.

WESTBOURNE TERRACE, from 1614 Beacon to Ward 25, Boston.

| | | |
|---|---|---|
| 0 | 0 | Beacon |
| 0 | | Bartlett crescent |
| 0 | 131 | Ward 25, Boston |

WHITE PLACE, from 188 Washington.

WHITE'S LANE, fr. 22 Buckminster road.

WHITNEY, from Clyde next Newton.

WILLIAMS, from 364 Harvard to 67 Winchester.

| | | |
|---|---|---|
| 0 | 0 | Harvard |
| 24 | 0 | Centre |
| 0 | 0 | Winchester |

WILLISTON ROAD, from 1702 Beacon to beyond Evans rd.

| | | |
|---|---|---|
| 0 | 0 | Beacon |
| 0 | 0 | Salisbury road |
| 0 | 0 | Evans road |

WINCHESTER, from 1394 Beacon to Ward 25, Boston.

| | | |
|---|---|---|
| 0 | 0 | Beacon |
| | 67 | Williams |
| | 0 | Fuller |
| | 133 | Coolidge |
| | 147 | Thorndike |
| 0 | 0 | Brighton line |

WINDSOR ROAD, from Salisbury road across Corey road to Kilsyth road.

| | | |
|---|---|---|
| 0 | 0 | Salisbury road |
| 0 | 0 | Corey road |
| 0 | 0 | Kilsyth road |

WINSLOW ROAD, from Commonwealth ave. next Babcock to 210 do.

WINTHROP PATH, from 626 Washington to 87 Winthrop road.

WINTHROP PLACE, from 14 and 15 Leverett.

WINTHROP ROAD, from 81 Gardner road to 1665 Beacon.

| | | |
|---|---|---|
| 0 | 0 | Gardner |
| | 0 | Winthrop path |
| 108 | | Colbourne crescent |
| 120 | | Addington path |
| 126 | | Addington road |
| 180 | | Garrison road |
| 0 | 0 | Beacon |

WOLCOTT ROAD, from Newton near Lagrange.

WOODLAND ROAD, from Heath, beyond Warren to Heath beyond Glenland road.

| | | |
|---|---|---|
| 0 | 0 | Heath |
| 0 | 0 | Hammond |
| 0 | 0 | Heath |

WOODWARD SQUARE, junction of Pearl and Emerald.

YORK TERRACE, from 96 Summit ave. to Lancaster terrace.

## BLOCKS, BUILDINGS, HALLS ETC.

Beaconsfield Casino, rear 1723 Beacon
Boulevard Postal Station, 1357 Beacon
Boynton Building, 171 to 175 Washington
Brookline Almshouse, Newton, near Grove
Brookline Hospital, Newton, near Grove
Brookline Postal Station 1, Harvard
Brookline Public Bath, Tappan
Brookline Savings Bank Building, Washington, opp. Public Library
Carpenters' Union Hall, 166 Washington
Chace Block, 282 Washington
Delano Block, 348 Washington
Driscoll's Block, 82 Washington
Dun-Edin Block, 188 to 200 Washington
Gardner Hall, in Public Library Building, Washington

**BURDITT & WILLIAMS CO. HARDWARE**
NEW STORE, COR. SUMMER AND HIGH STS. (Opposite Jaynes' Drug Store) BOSTON
ALSO AT OLD STAND, 20 DOCK SQUARE *A Hardware Store for a Hundred Years*

**PALMER, FLORIST**
Decorator, Landscape Gardener
Nurseries, Newton St. Tel. 315-3
OFFICE AND SALESROOM:
220 Washington St., Brookline
*Telephone 1266-2*



Goddard Hall, 178 Washington
Guild Block, 1 and 3 Boylston and 164 to 178 Washington
G. A. R. Hall, Town Hall Building, Washington
Halfenstine Building, 163 to 167 Washington
Harvard Hall, 4 Harvard
Hibernian Hall, 46 Boylston
Holden Hall, Town Hall
Holtzer Building, Station, n. R. R. station
Hopewell (The) 93 and 95 Pearl
Knights of Columbus Hall, 4 Harvard
Knights of Honor Hall, 178 Washington
Lyceum Building, 107 to 113 Washington
Lyceum Hall, 107 Washington
National Bank Building, 1 Harvard
Masonic Hall, 1 Harvard
Municipal Court, Prospect, cor. Washington
Odd Fellows' Hall, 10 School
Pierce Hall (first town hall) Walnut, near Warren
Police Station, Wash. cor. Prospect
Public Library Building, Washington, near School
Rooney's Block, 1 to 9 Harvard square
Russell's Block, 139 to 151 Washington
Seamans' Block, 5 Davis avenue
Speedwell (The) rear 94 Brookline avenue
Talbot Building, 2 to 8 Harvard and 11 and 13 Harvard square
The Groton, 18 and 20 Roberts
The Ipswich, 8 Roberts
The Kansas, 14 and 16 Roberts
Town Hall, Washington, bet. Holden and Prospect
Union Building, Walnut, cor. High
Union Hall, High, cor. Walnut
Whitney Hall, 1330 Beacon

## RAILROAD STATIONS.

BOSTON ELEVATED RAILWAY CO. Cypress, cor. Franklin.
BROOKLINE, Station st, F. A. Fairbanks, station agent.
BROOKLINE HILLS, Tappan, next Cypress, James H. Allen, station agent.
COTTAGE FARM, Essex, cor. Commonwealth avenue. Geo. E. Stronach, station agent.
LONGWOOD, Chapel, near Longwood ave. C. S. Provest station agent.
RESERVOIR, end Chestnut Hill ave. Elbert E. Barrett, station agent.

## BROOKLINE BOUNDARIES.

Beginning at junction Brighton avenue (southerly line) and St. Mary's street (easterly line) at Boston line, Brighton district, then southeasterly, via Muddy Brook, to Chestnut street, thence direct to and beyond South street to Boston line, W. R., thence northwesterly to Newton line, near Hammond's pond, in Newton, thence northeasterly to starting point.

## TOWN OFFICES.

Accountant, Assessors, Board of Health, Civil Engineer, Clerk, Collector and Treasurer, Overseers of the Poor, Park Commissioners, Registrars of Voters, School Committee, Sealer of Weights and Measures, Selectmen, Supt. of Buildings, Supt. of Gas Inspection, Supt. of Lights and Wires, Supt. of Schools, Supt. of Streets and Sewers, Water Board, Water Registrar, Town Hall, Washington st.
Chief of Police, Washington st. cor. Prospect.
Fire Commissioner and Chief of Dept., 340 and 342 Washington st.

## CEMETERIES.

BROOKLINE CEMETERY.
Walnut street, cor. Chestnut.

HOLYHOOD CEMETERY.
Heath street, between Hammond and Newton line.
Eneas Smyth, Supt.

WALNUT HILLS CEMETERY.
Grove street, near Newton and South.
M. D. Fisher, Supt.

**BURDITT & WILLIAMS CO. HARDWARE**
NEW STORE, COR. SUMMER AND HIGH STS. (Opposite Jaynes' Drug Store) BOSTON
ALSO AT OLD STAND, 20 DOCK SQUARE *A Hardware Store for a Hundred Years*

# FLEMING

# ELECTRICAL and GAS WORK

## BROOKLINE

***Strictly First-Class Construction and Repairs***
***Night Service for Emergencies***

Telephones, 205, 238-2, 231-2 Brookline

***Office and Shops, 50-60 Washington Street, BROOKLINE***

---

## Success

Is not always obtained by using the proper ingredients or the skill of the cook, but by having the right sort of tools to work with. We keep all the up-to-date inventions and devices for cooking.

Our store is noted for its fine assortment of novelties.

**Moulds, Cutters, Casseroles, Madeleines, Bordure, Tartelette, Savarins.**

Specialties in China and Glass Moulds made to our order in Europe.

Our catalogue you will find instructive and entertaining and profusely illustrated. By mail, 10c.

**F. A. Walker & Co.,**

83-85 Cornhill, Boston, Mass. Scollay Square Subway Station.

## OUR STORE

is recognized throughout the country as the leading store of its kind. All goods we sell we guarantee to be of the best.

We make a specialty of goods used and recommended by Cooking Schools. If you want novelties for cooking consult our catalogues.

**Moulds, Vegetable Cutters,**

in all sorts of sizes and shapes and all kinds of utensils to use for plain or fancy cooking.

An immense variety of imported and domestic novelties.

**F. A. Walker & Co.,**

83-85 Cornhill, Boston, Mass.

Catalogue by Mail, 10c.
Scolly Sq. Subway Station.

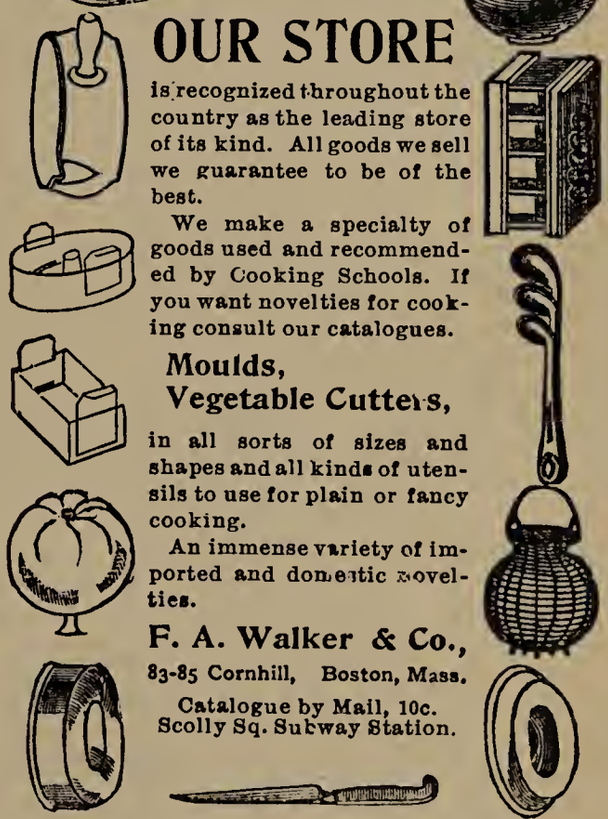

---

# FRANK A. RUSSELL

## REAL ESTATE, MORTGAGES AND FIRE INSURANCE

## Exclusively in Brookline

113 Devonshire Street, Boston
1345 Beacon Street, Brookline (Coolidge's Corner)
219 Washington Street, Brookline (Village)

Telephone in Each Office

# JAMES MOLONEY

## Mason and Plasterer...

230 Cypress St., BROOKLINE

OPPOSITE TOWN STABLE

# ADOLPH E. LEWIS

## Ladies' Tailor and Designer

231 Washington St., Harvard Square, BROOKLINE

Stylish Suits Made to Order at Lowest Prices

Cross and Side Saddle Riding Habits a Specialty

TELEPHONE 268-2

# Jacob Morlock

## BAKERY

RESTAURANT AND PROVISIONS

127, 129 and 131 WASHINGTON STREET

BROOKLINE

Established A. D. 1851 Connected by Telephone

# JOHN A. SCOTT

Manufacturer and Dealer in

## Fine Carriages

Particular Attention Paid to All Kinds of Repairing

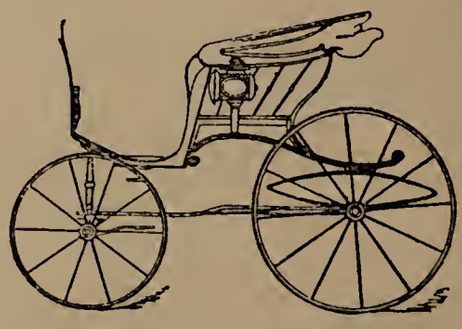

FACTORY, 1174-76-78 HARRISON AVENUE

61 and 63 Zeigler Street, Boston, Mass.

# QUINLAN'S STABLE

## HACK, LIVERY and BOARDING STABLE

CARRIAGES DAY OR NIGHT — Telephone 2-2

76 WASHINGTON STREET, BROOKLINE

---

# P. J. BURNS

HORSE SHOEING FORGE

General Jobbing Shop Attached

TELEPHONE CONNECTION

152 Washington St., Brookline

Telephone Connection — Brookline 1025-6 and 733-3

## DRISCOLL'S CHESTNUT HILL EXPRESS

Office, Hammond St., Chestnut Hill

BOSTON OFFICES:

15 Merchants Row — 29 Cornhill
47 Providence St. — 67 Franklin St.

---

# M. J. MERRIGAN

## Carpenter Builder Contractor

Jobbing promptly attended to
All work guaranteed

*6 Flora Street, Brookline*

# McGOWN

*Pharmacist*

Cor. Cypress and Boylston Sts.
BROOKLINE

Public Telephone, 21041 Private Telephone, 966

RELIABLE PRESCRIPTION DRUG STORE

Is a safe, sure place to take your Prescriptions, as two competent pharmacists see that every prescription compounded is put up

CAREFULLY AND CORRECTLY

PRICES ALWAYS RIGHT

Remember this and take your prescriptions to

J. L. McGOWN
Registered Pharmacist

# Neil MacKinnon

## Carpenter and Builder

*Jobbing of all kinds promptly attended to*

Cor. Beacon Street and Chestnut Hill Ave.
——RESERVOIR——

Estimates cheerfully given Telephone 928-3

# BROOKLINE HOUSE DIRECTORY

The letter s after a person's name designates store; sh, shop; st, stables; s and h, store and house; sh and h, shop and house and the letter o, office. When a letter is not placed after the name it will be understood as indicating the place of residence.

ABBOTSFORD ROAD, from 170 Babcock to Thorndike.

11 Mark A. Torrey
12 Isaac Van Horn
19 Mrs. Agnes Brown
20 John B. Schoeffel
23 Elisha B. Sears
26 Edward W. Pierce
29 James E. Moore
33 Frank P. Morse
34 Gardner B. Williams
40 Albert J. Bamfard
43 A. H. Yeomans
46 George Inston
0 0 Naples road crosses

ACKER'S AVENUE, from Chestnut Hill avenue, n. Buckminster road.

0 Mrs. Nellie Casey
0 Thomas W. McCue
0 Thos. McCue & Son, o
0 James Love
8 Patrick McCormack rear, James Brownell
0 Peter Twohy
0 Patrick Hanley
0 Patrick McGrail
0 Frank F. Hanley
0 Susan Doran
0 Charles A. Hanley

ADAMS, from 230 Pleasant to 20 Crowninshield road.

ADDINGTON PATH, from 120 Winthrop road to 100 Addington road.

ADDINGTON ROAD, from 126 Winthrop road to 75 Colbourne crescent.

16 William J. Emerson
17 Vacant
21 Mrs. E. Storey Smith
35 Edgar H. Close
37 Henry S. Webster
39 Mrs. Z. S. Holbrook
41 Wm. A. Brownlow
43 Vacant
45 Francis W. Bacon
47 Mrs. James C. Tucker
49 Theodore K. Guth
51 Charles C. Kellogg
53 Edward M. Gilman
55 Vacant
57 Vacant
59 Vacant
0 Colbourne path ends
56 John J. Lyons
73 Herbert J. Blodgett
77 Andre Gieriet
86 William B. Sprout
90 Henry A. Wood
94 Joseph H. Tewksbury
98 Henry W. Edwards
0 Addington path ends
93 Clarence H. Esty
109 Albert H. Esty
125 William D. Orcutt
128 Louise B. Bigelow
129 Mrs. M. E. Stranahan
135 Fred H. Holton

ALLANDALE ROAD, from Grove at Walnut Hill cemetery, south to W. Rox. dist., Boston.

ALLERTON, from Irving, junction Upland road to 299 Pond avenue.

10 Mrs. Henry P. Briggs
18 Misses Walker
28 Stanley Cunningham
31 George A. Bugbee
32 Carlton Hunneman
35 Mrs. Lucy C. Parker
36 William W. Bryant
41 Mrs. Julia Dana
43 John H. Cabot
0 Hawthorn road begins
44 Aaron H. Latham
48 Daniel S. Sanford
52 Charles P. Ware
58 Francis H. Russell
0 Glen road begins

ALTON PLACE, from 191 Harvard to 50 St. Paul.

28 Frederick M. Stearns
33 Mrs. Mortimer C. Ferris
36 Vacant
64 Mrs. William L. Chase

ALWINGTON ROAD, from 47 Norfolk road, westerly.

0 R. Evans Paine
0 William H. Coffin

ANDEM PLACE, from 243 Washington.

0 Robert W. Hand

ASPINWALL AVENUE, from 87 Harvard, across Kent to Boston line.

0 John C. Barthelmes, s
2 Sarah D. Newton, h and school
2 The Misses Phelps
2 John R. Jamieson
15 John F. Beaton
15 John A. McLean
15 Frank H. Hunnefeld
17 Walter E. Handy
17 Alex. McCullough
17 Mrs. Effie L. Smith
23 William Sweeney
23 George F. O'Brien
23 Irad J. Ingraham
23 Mrs. Jennie Hogan
25 Edward A. Viets
25 Frank B. Utley
26 John McGinness
26 Edward H. Messenger
42 Thomas A. Keefe, st
33 Lila E. Hilton
33 Isaiah W. Hatch
33 Mrs. Johanna W. Rogers


**Norfolk Blanket Cleansing Co.**
AND BEDDING WORKS
*JAMAICA PLAIN* *Telephone 265-2*
*BLANKETS, BEDDING, CURTAINS, FURNITURE AND ALL HOUSEHOLD GOODS CLEANSED . .*
*Carpets Taken Up, Cleaned and Relaid . . .*

NAHANT **FISH** MARKET
**83** HARVARD STREET **83**

M. F. REYNOLDS CARPENTER and BUILDER
Building and Jobbing of all kinds promptly attended to
Tel. 1045 Shop and Office, 65 Kent St., Brookline

Charles S. Hald Painter and . . Decorator
——Paper Hanging——
Ceilings Whitened and Tinted. Hard-wood Finishing and Enameling
48 and 50 Station St. BROOKLINE



*Aspinwall ave.—Con.*

33 William H. Driver
33 Patrick McGrath
33 William H. Young
39 N. E. Tel. & Tel. Co
42 Henry S. Hatch, o 44 and 46 T. W. Burlingame, sh and h
0 Brook street ends
57 Frank T. Sullivan
58 rear, Wm. A. Smith
58 rear, Mathew Watson
58 rear, Mrs. Sarah M. Currier
58 John J. Merrigan
58 Harry C. Woodbury
Adeline L. Rooney
60 Wm. H. Gilbert
62 Mrs. Christina Fitzpatrick
62 Philip Fitzpatrick & Son, sta
62 Philip Fitzpatrick
64 Wm. E. Hingston
64 Edward H. Allen
64 Martin Flynn, h and o
64 Mrs. Eliz. W. Shaw
64 Wm. C. Harrison
64 Vincent Fitzpatrick
64 Mrs. N. H. Tucker
0 St. Paul street begins
65 William H. Francis
71 Mrs. Mary W. Brown
71 J. Everett Brown
79 Mrs. Ellen Mullowney
89 Charles W. Smith
97 George D. Eustis
105 Dr. Harry M. Cutts, h and o
123 Mrs. Sophia K. Burgess
127 Vacant
130 Rev. Leonard K. Storrs
0 0 Perry street crosses
150 Mrs. Sarah B. Kenrick
152 Oliver Hagan
153 Benjamin O. Flower
153 Mrs. S. W. Cloud
155 Mrs. Vincent Ballard
157 William Lloyd
159 Augustus L. Thorndike
160 Charles R. S. Mason
162 Dr. George W. Kaan
165 William F. Humphrey
168 Lionel Norman
0 0 Toxteth street crosses
172 Dr. H. Lincoln Chase, h and o
177 Dr. Douglas Graham, h and o
179 Arthur P. Bush
183 Peter Keiser
184 Albert W. Bliss
0 Harrison street begins
189 William A. Faulkner
193 Vacant
194 Dr. Frederick B. Percy, h and o
198 Mrs. Maria C. Rice
199 Rev. Joshua Gill
203 Winand W. J. Tousaint, h and o
204 Mrs. Mary E. Howard
207 Mark C. Meagher
208 Herman F. Burkhardt
212 John J. Richards
213 Fred G. Holden
219 Delbert W. Northrop
220 Leslie C. Wead
223 Lincoln Grant
224 Watts H. Bowker, h and o
227 Mrs. Grace T. Wilbur
0 0 Kent street crosses
232 Albert H. Higgins
233 Mrs. George F. Williams
0 Netherlands rd. begins

ATHERTON ROAD, from 17 Summit avenue to Winchester, opp. Fuller.

17 Vacant
0 Vacant
0 Vacant
0 Vacant
28 Edward D. Tucker
32 Vacant
36 Vacant
44 Vacant
48 Louis Goldstein
50 Vacant
54 Vacant
58 Vacant

AUBURN, from 132 Harvard to 43 Park

4 Mrs. Henry E. Bowers
14 Edward R. Nash
15 Mrs. M. T. Blake
17 Misses Withington
21 Mrs. Hannah Chapman
23 Jacob Nathan
24 Joseph A. Ryan
0 Washburn pl. begins
39 Rufus A. Flanders
40 George C. Burpee
0 Auburn place begins
45 Chauncy A. Jacobs
48 William E. Frost
51 Mrs. Caroline A. Goodale
54 J. Clinton Harris
54 Mrs. Eliza A. Mudge
56 Mrs. Mary A. Richardson

AUBURN PLACE, from 42 Auburn.

9 Charles R. Edwards
10 Mrs. Hannah E. Bean
14 Mrs. Winifred Hunt
15 John Ferguson

AVON, from Goddard avenue, next beyond Rockwood to Boston line, J. P. district.

0 Larz Anderson

BABCOCK, from 315 Harvard to Commonwealth ave.

15 "The Gables"
15 Mrs. Isabelle Bacon
15 Port B. Elkins
15 George A. Chapman
15 Louis W. Ewald
15 Charles S. Kendall
15 Misses Morrill
23 James H. Stack
27 Mrs. Eliza J. McNeilly
28 Charles P. Smith
29 Robert Whigham
34 Ferdinand E. Borges
38 Vacant
40 Dr. F. S. Bennett, h and o
40 Joseph Bennett
43 Rev. Allen E. Cross
46 Mrs. Kate M. Jones
48 The Babcock
48 Alfred H. Johnson
48 George H. Bouve
48 Sumner R. Hollander
48 Frank C. Cosby
48 Charles A. Dickie

Z MODE TELEPHONE B. B. 645
...Upholstery and Drapery Work...
991 BOYLSTON STREET
Furniture Repaired. BOSTON

GRIFFIN & SOLLIS
CARPENTERS AND BUILDERS
Jobbing Promptly Attended To. Telephone Br. 1215-3
1605 Beacon St., near Washington St., Brookline

**SAMUEL RUFF**
PROVISIONS, POULTRY, GAME, FRUIT
HOT HOUSE PRODUCTS
FISH AND OYSTERS
Beacon Cor. Washington St. BROOKLINE Telephone Connection

**H. S. Freeman** ARCHITECT and . . . BUILDER
HOUSES FOR SALE AND TO LET LAND FOR SALE
Office, 36 Alton Place. Res., 77 Stearns Road
Telephone Connection



48 Alfred E. Norris
51 M. N. Smith
57 Charles E. Adams
60 Harry L. Parnell
63 John S. Twombly
64 William Bunting Jr
0 Devotion street begins
82 S. Dustin Goodenough
86 Mrs. Henry C. Nutt
90 Herbert H. Fletcher
0 Dwight street ends
91 Reuben S. Swan
94 Gardner C. Brooks
95 Charles A. Brown
99 Henry T. Neidlinger
105 William M. Howard
109 Daniel Tyler
112 Albert M. Williams
117 Samuel White
123 Benjamin F. Bennett
0 Freeman street ends
134 William A. McKenney
150 Misses Mackay
156 James D. Ronimus
0 Manchester rd. begins
162 Walter H. Woods
163 Austin D. Collins
170 Dr. P. E. Burtchaell
173 Dr. W. T. Holland
0 Abbotsford rd. begins
182 Frederick A. Hubbard
189 Charles H. Mead
190 Charles E. Aldrich
0 Osborne road ends
195 Simeon Taylor
198 Vacant
199 Wallace W. Goodrich
204 Thomas A. Crimmins
205 George J. Cooper
209 Hugh G. Brown
210 John H. Proctor
0 Winslow road ends
217 George Chandler
222 Swain P. Chick
225 Josiah A. Thomas
226 John A. Gale
240 Karl Isburgh
240 Mrs. Lucy E. Kinsman

BARTLETT CRESCENT, from 743 Washington, and from Westbourne terrace to Washington, at Boston line.

19 William F. Hersey
25 Edward Maynz
29 George E. Keeler

BEACON, from Boston line, at St. Mary's street to ward 25, Brighton district, Boston.

1002 Clarence W. Jones
1004 Arthur S. Balch
1006 Solomon A. Woods
1008 Mrs. Wm. F. Carleton
1010 Edward A. Poole
1012 James N. North
1014 S. Henry Skilton
1016 Charles U. Thomas
1018 Rollin Jones
1011 Horace H. Stevens, 2d
1013 Aex. Pope
1015 Robert T. Swan
1017 Edwin Wilcock
1019 Francis B. Jones
1020 W. Tracy Eustis
1021 Francis Leeds
1023 Mrs. Charles Darrow
1025 Vacant
1027 Edmund B. Cowles
1029 George A. Bruce
1032 Michael M. Cunniff
1041 Mrs. Clara E. Gowing
1043 Vacant
1045 Mrs. Althea T. Payson
Philip S. Parker
1047 Harry M. Howard
1048 Vacant
1049 Chas. E. Lauriat
1051 Mrs. R. K. Atwood
0 0 Carlton st. crosses
1053 Frank Moseley
1055 Mrs. Frances G. Belknap
1056 Jos. H. Cotton
1056 George F. Steele
1056 Mrs. Susan S. Bailey
1056 Mrs. Wm. F. Almy
1056 Edgar S. Bristol
1056 Whitmore Preston
1056 Mrs. Edw. H. Hawes
1057 Geo. A. Kettell
1059 Wm. C. Ulman
1060 William S. Dana
1060 Octavia G. Dupee
1060 John B. Clapp
1060 Edmund H. Talbot
1060 William E. Page
1060 Hammond Braman
1060 John D. Clapp
1060 William E. Page
1061 Mrs. Ella S. Rogers
1063 Wm. G. Preston
1064 John Sullivan
1064 Wilson S. Belches
1064 George C. Stevens
1064 James M. Hall
1064 Joseph F. Conant
1064 Charles F. Kelly
1064 Rowland B. French
1065 Francis A. Shea
1067 Mrs. Josephine A. Habirshaw
1067 Mrs. Edward Skidmore
1069 Geo. F. Stebbins
1070 Hotel Wollaton
1070 Dr. Jas. W. Bartlett, h and o
1070 Daniel B. Stedman
1070 Francis A. Strater
1070 Gilbert D. Robertson
1070 George W. Foster
1070 Howard Marston
1070 George W. Russell
1070 Edward B. Seaver
1070 Malcolm C. Greene
1070 Herbert M. Leland
1070 Mary Curtis
1070 Justin N. Morse
1070 Mrs. Abner J. Tower
0 Powell st. begins
1071 Lewis I. Levy
1073 Dr. Charles W. Swan, h and o
1075 Isaac Gross
1077 Wm. B. D. Gay
1079 Vacant
1081 Mrs. Gertrude M. Scudder
1083 George S. Burton
1085 Wm. H. Raymond
1087 Fred'k A. Varney
1089 Chas. S. Hill
0 Hawes st. ends
1097 Amos Cotting
1127 Borland st. begins
1171 Kent st. ends
0 Richmond court
1219 Ernest Isenback
0 0 St. Paul st. crosses
1243 Jas. A. Sawtell
1265 George E. Carter
0 Charles st. begins

**Norfolk Blanket Cleansing Co.**
AND BEDDING WORKS
JAMAICA PLAIN Telephone 265-2
BLANKETS, BEDDING, CURTAINS, FURNITURE AND ALL HOUSEHOLD GOODS CLEANSED . .
Carpets Taken Up, Cleaned and Relaid . . .

NAHANT **FISH** MARKET
83 HARVARD STREET 83

M. F. REYNOLDS CARPENTER and BUILDER
Building and Jobbing of all kinds promptly attended to
Tel. 1045 Shop and Office, 65 Kent St., Brookline

Charles S. Hald Painter and . . Decorator
——Paper Hanging——
Ceilings Whitened and Tinted. Hard-wood Finishing and Enameling
48 and 50 Station St. BROOKLINE



*Beacon—Con.*

0 Pleasant st. begins
0 0 Harvard street crosses
1265 Alfred J. Hayman, s
1324 S. S. Pierce Co. s
1326 Vacant
1328 Charles A. Bass, s
1330 Whitney Hall
1330 Brookline Art Union, studio
1330 Elizabeth J. Corlew, o
1330 Bessie Lewis
1330 Martha Lanchester, o
1330 Dr. David F. Spinney, o
1332 Coolidge Corner News Co. s
1334 Henry C. Frost, s
1336 B. Barroll, s
1338 G. Miller & Co., s
1339 Dr. J. Herbert Moore
1340 H. E. Gleason, s
1341 Vacant s
1341a The Abbott Agency, o
1341a John E. Cousins Co., o
1341a Robert Patterson, o
1342 R. L. Goulding, sh
1343 O'Brien Bros. s
1343a Robert Patterson, o
1343a Stephen Nettles
1344 Eldridge Bros., s
1345 Frank A. Russell, o
1345 Carl R. Jonsson, s
1345a George B. Young
1345a Wm. P. Montgomery
1345a Edward A. Hood
1346 Charlie Sing, laundry
1347 Thos. L. Nelson
1347 Mrs. A. M. Wright
1347 Lizzie R. Mooney
1348 Frans O. Anderson, s
1348 Guy L. Millett, s
1349 Stephen Nettles, sh
1350 James Smyth, s
1351 Anastos Bros., s
1351a W. Harris Latham, s
1351b Adolph Shunk, sh
1352 Armstrong Transfer Co., o
1353 William B. Turnbull
1353 Mary L. Crossette
1353 Richard W. Emerson
1353 Abbie L. Prouty
1353 Harry E. Gleason
1353a Henry Seeliger, sh
1353b Charles E. Holman, s
1353c Branch Brookline Woman's Exchange
1354 Patrick H. Winn, s
1354 Joseph E. DeLong, o
1354a Bryant's Undertaking Establishment, s
1354a Dana E. Higgins
1355 Jos. F. Heald, s
1356 Jos. A. Purington, s
1357 Boulevard Postal sta. o
1359 Hotel Willard
N. D Whitney
Mrs. Carrie W. Myrick
Jas. N. Frye
Mrs. J. N. Manning
Mrs. E. W. Edmond
Geo. W. Taylor
Caroline Jones
1361 B. F. Adams & Co. s
1363 H. D. & E. M. Wheeler, s
0 Webster st. ends
0 Centre st. begins
1371 Dr. Lewis W. Gilbert h and o
0 Park st. ends
1372 Vacant
1381 Mrs. M. A. Hutchinson
1382 Vacant
1394 Winchester st. begins
1396 Alonzo W. Pollard
1398 Mrs. R. Elizabeth Dutton
1400 Wm. Owen
1402 Dr. Lewis E. Morgan, h and o
1404 Harriet D. Spalding
1405 Mrs. Flora Armstrong
1406 Wm. E. Carleton
1408 Mrs. Blanche A. Pearson
1408 Samuel Macdonald
1410 Alfred W. Carr
1412 Wirt X. Fuller
1416 Summit ave. begins
1425 Frank P. Hazen
1437 Mrs. Helen D. Tozier
0 Marion st. ends
1440 Edward J. Mitten
1443 William A. Miller
1453 W. H. Canterbury
1455 Hotel Metropole
George L. Brett
Mrs. J. Edward Hollis
Sydney Dreyfus
Dr. Flora S. Alden
Ida C. Allen
Washburn Maynard
George Heittman
Mrs. Sarah A. Johnson
1459 Hotel Imperial
Mrs. Josephine P. Thwing
Elizabeth A. Tobey
Ernest Sharpe
Timothy H. Murnane
Orville Atkins
Eugene A. Stowell
Edward A. Booth
1460 Short st. begins
1469 Hotel Royal
Leon L. Colliver
Louis F. Brown
George W. Sanford
S. Marion Spalding
Benjamin S. Grant
Thomas H. Bussey
Arthur A. Roberts
John W. Dickinson
1470 Hotel Colchester
William C. Safford
Charles B. Perkins Jr.
William P. Tenney
Mrs. Martha W. Cowing
Rev. Henry G. Spaulding
Mrs. George Cutler
Charles H. Converse
James H. Prince
Col. Wm. S. Stanton
Wm. B. Turner
Geo. M. Sherman
Frank R. Kenyon
1471 Hotel Empire
Clarence B. Smith
George A. Dexter
Arthur M. Baker
John W. Adams
Wm. H. Boardman
1477 Hotel Bonair
Tobias Libby
Edmond A. Townley
Wm. B. Hills
John D. Gilman
Francis Sherwood
Arthur P. Cushing

Z MODE TELEPHONE B. B. 645
. . . Upholstery and Drapery Work . . .
991 BOYLSTON STREET
Furniture Repaired BOSTON

GRIFFIN & SOLLIS
CARPENTERS AND BUILDERS
Jobbing Promptly Attended To. Telephone Br. 1215-3
1605 Beacon St., near Washington St., Brookline

**SAMUEL RUFF**
PROVISIONS, POULTRY, GAME, FRUIT
HOT HOUSE PRODUCTS
FISH AND OYSTERS
Beacon Cor. Washington St. BROOKLINE Telephone Connection

**H. S. Freeman** ARCHITECT and ... BUILDER
HOUSES FOR SALE AND TO LET LAND FOR SALE
Office, 36 Alton Place. Res., 77 Stearns Road
Telephone Connection



1478 Benjamin E. Corlew
1479 Mrs. Alma H. Hopkins
1479 Frank W. Gaffield
1479 Mrs. Caroline F. Clark
1479 Mrs. J. Gardner Curtis
1479 Clarence White
1481 Hotel Kenmoir
Mrs. H. S. Davenport
Lawrence Neebe
Charles H. Brooks
Mrs. Jeannie Morrell
Jesse B. Herbert
Frederick S. Donnell
1483 Hubbard W. Tilton
1483 Thos. B. Purves Jr
1483 Lorenzo W. Burlen
1483 Mrs. Gren D. Braman
1483 Charles H. Wilson
1485 Vacant
1487 Mrs. Ida F. Wilbor
1489 Mrs. H. W. Jackson
1491 Walter C. Martin
1493 John H. McCarthy
1491 Wellington L. Hallett
1495 Vacant
1530 John P. Webber
0 Lancaster terrace begins
1533 W. N. Chamberlin
0 Fairbanks st. ends
1546 Caleb Chase
1547 Edward R. Smith
1553 Dr. Alfred E. Baker
1558 Frederick McQuesten
1566 Benj. Lombard Jr.
1569 Hotel Majestic
A. L. Brown
David J. Ingraham
Meyer H. Goldsmith
Mrs. John W. Cumins
Herbert G. White
Rev. John L. Withrow
Charles E. Morey
John D. Dwyer
Joseph J. Leviseur
William A. Sargent
Mrs. Susan E. Davis
1575 James S. Murphy
1577 Mrs. Jos. W. Cushing
1581 Mrs. Hannah E. Shapleigh
1600 Vacant
1603 N. John Ellison, sh
1605 Thomas E. Thornton, sh
1605 Griffin & Sollis, sh
1607 Henry Kohlus, sh
1609 Joseph H. Larkin, sh
1611 Grace Bros. sh
1613 Robert G. Bruce, s
0 Westbourne terrace begins
1614 J. Winthrop Dutton
1615 Soo Lee, sh
1616 Edward B. Stearns
1617 Samuel Ruff, sh
1618 Misses Sampson
1619 Vacant
1620 Vacant
1621 G. Irving Gilcreas, s
Sub-station P. O.
1622 Edward A. Mulliken
0 0 Washington st. crosses
0 University rd. begins
1647 The Verona
Frank W. Davis
L. Waldo Smith
Ansel L. Bearse
Mrs. James Perkins
E. Lloyd Cooley
F. Nathaniel Perkins
Mrs. Frances A. Nowell
Charles F. Bearse
E. C. Pike
F. Loring Wheeler
William H. Bangs
Louis K. Harlow
Leland D. Nourse
1651 The Wickfield
Dr. Frank Schubmehl, h and o
G. Irving Gilcreas
C. Alexander E. Ewing
Edward W. Dale
Chas. W. Rodliff
Mrs. Hannah E. Grady
Mrs. George Pierce
Mrs. Rutha E. Shackford
Charles H. Flood
Wm. Grant James
James R. Hodder
Nannie S. Gregerson
1658 Dr. Everett Jones, h and o
1658 Mrs. Lewis G. Lowe
1661 John L. Murray
0 Winthrop rd. ends
1668 Vacant
1671 Benjamin Pope
1674 Charles G. Bullard
1676 Arthur M. Clement
1678 Simon Hirshberg
1680 Vacant
1682 Joshua R. Pearl
1684 Dr. J. C. Jones, h and o
1685 Vacant
1687 Vacant
1689 Helen Turner
1691 Vacant
1693 Vacant
0 Tappan st. ends
1702 Marquis F. Dickinson
0 Williston road begins
1710 C. Herbert Watson
1712 Ira Parker
1714 Horace W. Stickney
1716 Charles F. Cross
1718 Charles F. Smith
1720 John P. Squire
1722 Abraham G. Wyman
1723 Vacant
0 rear, Beaconsfield Casino
1724 George A. Clough
1726 Olin W. Cutter
1727 Beaconsfield terraces,o
1727 The Beaconsfield
1727 Eugene R. Knapp, o
J. G. Ramsbottom
Frank H. Bowles
J. Howard Edwards
Isaac D. Blodgett
Herbert M. Marvel
Dr. Rob't W. Hastings
Frank A. Russell
Horace H. Soule, Jr.
Jacob F. Healey
Sheafe C. Rose
Mrs. Mary L. Rose
Martha E. Vickery
William Bradley
Henry W. Forbes
William H. Geer
H. Kirke White
Mrs. G. Jenkins
Mrs. Susan B. Taggard
1728 Kate Hastings
1730 Wilkinson Crossley
1732 Alcide De Andria
1734 Thomas H. Sherman
1736 Vacant
1738 Henry E. Smith

**Norfolk Blanket Cleansing Co.**
AND BEDDING WORKS
*JAMAICA PLAIN* *Telephone 265-2*
*BLANKETS, BEDDING, CURTAINS, FURNITURE AND ALL HOUSEHOLD GOODS CLEANSED . .*
*Carpets Taken Up, Cleaned and Relaid . . .*

OCEAN, LAKE AND RIVER
**JOHNSON & SMITH** **FISH**
*NAHANT FISH MARKET*
*83 HARVARD STREET*

**M. F. REYNOLDS** CARPENTER and BUILDER
Building and Jobbing of all kinds promptly attended to
Tel. 1045 Shop and Office, 65 Kent St., Brookline

**Charles S. Hald** *Painter and Decorator*
*Paper Hanging*
*Ceilings Whitened and Tinted. Hard-wood Finishing and Enameling*
48 and 50 Station St. BROOKLINE



*Beacon—Con.*

1740 Vacant
1742 John P. Wise
0 Regent circle
1748 Henry F. Miller
1750 Walter A. Underwood
0 Richter terrace begins
1751 Harry W. Cumner
1752 Mrs. Wm. T. Shapleigh
1753 Quincy A. Adams
1754 Ward B. Holloway
1755 William P. Shreve
1756 Frank M. Hauthaway
1757 Vacant
1758 Elbra L. Barker
1759 Joseph B. Ames
1760 George S. Mann
1761 William M. Rice
1762 Louis Hyneman
0 Corey road begins
1763 Vacant
0 Richter terrace ends
0 Dean road begins
1774 Arthur E. Appleyard
1776 Mrs. Sarah E. Rogers
1778 Louis Duncan
0 Warwick road begins
0 All Saints Epis. church
1795 Thos. E. Chamberlin
1798 Boardman J. Parker
1800 Henry C. Little
1802 Mrs. Kate N. Gillett
1804 Mrs. A. P. Ayling
1806 Rev. Harris G. Hale
1808 Dr. James M. Gray
1810 John A. Richardson
0 Kilsyth road begins
0 Englewood av. begins
0 Leyden Cong. church
0 Clinton Path begins
1842 Mrs. Lizzie St. John
1850 Thomas B. Ferguson
1856 Vacant
1874 Alexander S. Browne
1876 Charles R. Evans
1878 Mrs. Frank W. Hervey
1880 Vacant
0 Strathmore rd. begins

BEACONSFIELD TERRACES, from 1727 Beacon.

BEALS, from 375 Harvard to Gibbs, junction Stedman.

5 C. C. Curtis
5 Mrs. Geo. A. Pushee
5 Walter C. Pessels
6 Mrs. Louisa M. Kemp
6 Joseph Goodrich
7 Henry A. Hartley
7 Mrs. Fannie Cohen
7 Abbott H. Rollins
10 Daniel A. Holmes
10 Stephen A. Hopkins
10 G. D. Strachan
10 Moses Victorson
10 Robert L. Rayner
15 William F. Kerrigan
16 Abraham Asher
19 Solomon Pinkoffski
22 Lewis Hecht
25 Isidore Warshaner
26 James F. Ormond
29 Robert Richey
30 Frances I. Chase
35 Albert W. Kaffenburgh
39 John B. Chamberlain
43 Philip E. Frank
44 Dr. E. L. Jordan
44 Mrs. Clara A. Brown
49 John C. Flynn
54 Alfred Spiegel
56 Vacant
67 Harry N. Haven
70 Vacant
73 Mrs. Florence A. Harriman
0 0 Gibbs street crosses
112 Vacant

BEECH ROAD, from Hawes to Kent, near Beacon.

10 Walter Kimball
34 Edwin J. Dreyfus
42 Albert A. Van Buren
48 Samuel C. Payson
60 William H. Lincoln

BERNARD TERRACE, Garrison road, near Tappan.

1 Mrs. Theodore Metcalf
2 George B. Emmons
3 Charles H. Utley
5 Mrs. Francis Hollis
6 Mrs. Elizabeth Cutler

BLAKE ROAD, from 80 Sumner road to 126 Tappan.

BORLAND, from 1121 Beacon to Chatham.

0 Edwin G. McInnes

BOSTON, from Newton, junction of Pond, J. P. along the Boston line to Allandale road, J. P.

BOWKER, from 23 Toxteth to Kent.

2 Benjamin A. Kaiser
8 E. Frank Proctor
10 James H. Cohen
14 Fred C. Gordon
15 William A. Evans
16 Frank H. Meggett
17 Clement C. Steverman
18 Vacant
19 Mrs. Elizabeth Murphy
21 Herbert O. Ames
23 Albert A. Wordell
24 Mrs. May E. Nelson
25 Milton F. Reynolds
26 M. Frank Kenrick
30 James C. Duane
32 Mrs. Jeannette Harrington
34 Joseph V. Skillen
36 George Nolan
37 Edward S. Hyland
38 Walter A. DeMerritt
40 Henry J. Murray
41 Charles E. Schmalz

BOYLSTON, from 164 Washington, junction High to Newton line.

1 Johnson Bros. sh
5 T. F. McMahon & Co.s
9 Chas. E. Higgins, sh
11 Thos. J. Kelleher, s
11 rear, James Trainor, o
16 M. W. Quinlan, sh
19 Michael J. O'Day, st
21 John H. Shea, sh
23 Francis Cotter, sh
26 Mrs. Eliza Duffy
28 Michael Fahey
28 Peter Donnelly
28 Jeremiah Hartnett
28 Mrs. Julia Hyland
32 Frank Pender
32 Robert Ward
38 William J. Harkness
39 Frederic M. Bond, o
41 John B. Glennon
41 Mrs. Mary Cameron
43 Mrs. Thomas F. O'Day
45 Mrs. Thos. F. O'Day, o

**Z MODE** TELEPHONE B. B. 645
*...Upholstery and Drapery Work...*
991 BOYLSTON STREET
Furniture Repaired BOSTON

**GRIFFIN & SOLLIS**
CARPENTERS AND BUILDERS
*Jobbing Promptly Attended To. Telephone Br. 1215-3*
1605 Beacon St., near Washington St., Brookline

**SAMUEL RUFF**
PROVISIONS, POULTRY, GAME, FRUIT
HOT HOUSE PRODUCTS
FISH AND OYSTERS
Beacon Cor. Washington St. BROOKLINE Telephone Connection

**H. S. Freeman** ARCHITECT and . . . BUILDER
HOUSES FOR SALE AND TO LET LAND FOR SALE
Office, 36 Alton Place. Res., 77 Stearns Road
Telephone Connection



45 James McInerney
46 Hibernian Hall
48 J. T. Barney & Co., sh
49 Misses Cusick
50 Antonio Carreiro
50 Thomas Meehan
51 Lawrence Cantwell
52 Early & McGrath, sh
55 Margaret McNamara
55 John Kirchdorfer
55 Mrs. Annie J. Mackey
55 Mrs. Amanda Hickman
57 Joseph McAdams
59 Mary Healy
59 Mrs. Bridget Rohan
59 rear, Est. of James Healy, st
65 Joseph H. Calligan
65 John P. Kaveney
65 John McNulty
65 Edward Bonacina
65 John O'Brien
68 Wm. H. Bowen
68 George H. Dunn
68 B. Herbert Wiley
75 Bowen Bros. sh
81 Joseph Madore, sh
81 John H. Glynn, sh
82 Philip Michel
82 Wilfred Lambert
83 Thomas M. Donahoe
83 Patrick K. McCarthy
83 John Malloy
84 Edward Bean, s
86 Vacant, s
88 Mrs. Pauline Miller
88 Isidore Robichand
88 Abe Sobell
88 Patrick Rowan
91 A. Sobel, sh
91 Miles H. Gilbert
91 Jeremiah Crowley
91 Mrs. Mary Liddy
94 Robert King
94 George F. Rappel
95 Vacant
96 Vacant, s
98 Charles H. Smith
98 Mrs. Mary A. Donlon
98 Mrs. Flora MacCormack
99 Mrs. Ann Dee
99 Michael Casey
99 Mrs. Jane Chamberlain
101 James E. O'Day, o
103 Thomas Solan
105 Thomas Barrett
107 Mrs. Margaret McCarthy
107 Patrick McCarthy
109 Patrick McNamara
109 Maria O'Hare
109 Mrs. M. Morgan
109 Mrs. Annie Mallett, h and s
113 James G. Mungovan
113 Mrs. Martha Pugh
115 Thomas McMahan
115 Patrick Duffy
115 Mrs. Maria Leahy
115 Robert Spiers
115 Margaret Martin
120 William H. Dimond
122 Elisha Canning
128 Thomas Duggan
133 Patrick Dawson
133 Daniel McCarthy
135 Geo. Y. Wah, sh
136 Patrick Keenan
136 Edward Bean
136 Edward Clark
136 Peter Scully
136 Walter J. Dwyer
136 Michael Carroll
137 Misses Mahon
137 John H. Glynn
137 James Marley
0 Kerrigan pl. begins
142 Thomas T. Donahoe
142 John T. Donahoe
142 Mary Donlon
148 Henry J. McSweeney, h and s
154 James Trainor
154 Hugh McGreevy
154 John Beck
156 John F. Doyle
156 Michael E. Early
156 John A. McHarrie
158 Frank L. Halfenstine
0 Walnut path ends
0 Wm. H. Lincoln school
161 Mrs. Ellen J. McGivney
163 Mrs. Sylvia A. Russ, h and s
0 Boylston school
199 James F. McAdams
201 William Dugan
205 Mrs. Mary Duffy
205 John W. Carver
207 Bernard J. Duffy, s
0 Leverett street begins
223 Michael Duffley
229 James M. Murray
232 Edwin Otis Marston
233 John A. McKinnon
233 John N. Clune
233 John B. Hennesey
241 Eneas Smyth
0 Cameron street begins
244 James A. Pinner
253 John O'Neil
253 Mrs. Mary Mooney
253 Joseph Canty
253 David Bolgar
257 C. Knaf, sh
259 Wm. J. Anderson, s
261 John T. Brown
263 F. H. Grant & Co. s
265 Vacant s
267 Dennis Harrington
267 John J. Harrington
267 Bernard W. Meehan
267 John Haugh
269 John J. Harrington, s
269 rear, Armand Robichau
369 rear, John Getting, s
269 James P. Cotter
269 rear, Charles J. Davis
269 rear, Frank J. Travers
269 rear, Samuel K. Larsen
270 Misses Haynes
273 Timothy J. O'Brien,sh
275 John J. Horgan, sh
281 Wm. O. Freeman
281 Melville W. Grant
283 Matthew E. McLaughlin
0 Cameron street ends
293 B. W. Neal, sh
298 Michael L. O'Hearn, h and g h
298 John M. Mullowney
299 Patrick J. Kelly
299 Obadiah Andrews
299 Wm. S. Richards
300 Mrs. Bridget Crohan
300 George Lawton
300 George E. Wyman
300 Earle F. Nickerson
300 William Morrow

**Norfolk Blanket Cleansing Co.**
AND BEDDING WORKS
JAMAICA PLAIN Telephone 265-2
BLANKETS, BEDDING, CURTAINS, FURNITURE AND ALL HOUSEHOLD GOODS CLEANSED . .
Carpets Taken Up, Cleaned and Relaid . . .

**NAHANT FISH MARKET**
83 HARVARD STREET 83

**M. F. REYNOLDS** CARPENTER and BUILDER
Building and Jobbing of all kinds promptly attended to
Tel. 1045 Shop and Office, 65 Kent St., Brookline

**Charles S. Hald** *Painter and . . Decorator*
*——Paper Hanging——*
*Ceilings Whitened and Tinted. Hard-wood Finishing and Enameling*
48 and 50 Station St. BROOKLINE



*Boylston—Con.*

300 George W. Horton
305 James G. McLellan
305 Mrs. Mary Murphy
305 Mrs. William Hickey
311 Joseph E. Atwood
311 Fred I. Porter
311 Angus A. Martin
315 Frank H. Grant
315 Ellery A. Wales
315 Mrs. Ann Benbow
316 Daniel A. McMillan
323 Mrs. Edward Roche
323 William P. Golden
323 James Casey
0 Boylston place begins
333 Joseph H. Anderson
Patrick Burns
Edward Fitzpatrick
335 John F. Crane
Bradford J. Keith
Fred Lord
343 Patrick H. Lally
Thomas B. Donnellon
Alexander Gray
345 Cornelius J. Harrington
Patrick H. Newman
Hugh O'Neil
349 Joseph P. Devettere
James Bain
William J. Kerr
George Walker
351 Bentley Bros. s
0 0 Cypress street crosses
359 Vacant, s
361 Mrs. Mary A. Dawson, s
363 Frank F. Cronin
Louis U. Twitchell
Jerome C. Street
0 Brington road ends
391 William E. Cotton
402 Thomas J. Kelly
404 Joseph D. Lowe
0 Kennard road begins
0 Clark road begins
0 Philbrick road begins
440 Fred. H. Hedge
0 Clinton road begins
0 Sumner road begins
0 Warren street begins
0 Brookline Reservoir
0 Heath avenue begins
0 Heath street begins
531 George J. Putnam
535 Joseph H. White
0 Catlin road begins
617 George Lee
619 Henry M. Whitney
rear, Thomas Ayers
rear, John McL. Campbell
0 Fisher avenue begins
0 Channing hospital
0 Chestnut Hill avenue begins
763 John Fahey
769 James J. O'Day
Patrick Egan
Edgar E. Plaisted
rear, John Bullock
rear, Mrs. Anne M. Langdon
rear, Patrick T. Kelley
0 St. Lawrence church
774 Rev. Thos. F. McManus
778 John J. Raftery
Michael T. Moran
780 Patrick Ford
John Hoban
782 Bernard F. Dwyer, s
781 Martin F. Griffin
Michael T. Mahan
Michael J. Gavin
rear, Henry A. Foster
rear, Andrew J. White
rear, John A. Kenney
783 George B. Baker
John Laughlin
Bernard Follen
784 Francis McDonnell
John Caton
John Monahan
785 Maurice Hyland
787 Mrs. Catherine Norton
786 Thomas O'Donnell
George L. Veitch
789 John Donahoe
Mrs. Catherine O'Hearn
Martin Costello
0 Houlihan ave. begins
788 Vacant
790 Mrs. Nancy Halloran
790 William J. Dugan
797 Geo. W. Christopher
792 Vacant
Mrs. Joanna M. Manley
Harry B. Whitehouse
801 Chas. A. Dalrymple
George A. Meade
803 Bartholomew Murphy
William J. Temple
805 Catherine A. O'Brien, h and s
807 Vacant, s
809 Mrs. Clara Cedergren
Patrick Kirrane
Morris Ellingsen
811 James Dwyer
Brian Flatley
813 Thomas McGuine
Thomas Conroy
rear, Patrick Flannery
rear, James Egan
rear, James J. Fahey
rear, Wm. Hogan
rear, Martin O'Brien
rear, Thos. McNamara
0 Pound lane begins
0 Ephraim A. Watson
0 Reservoir lane begins
0 J. Randolph Coolidge
0 Chestnut Hill Golf Club
1051 Arthur B. Denny
0 Norfolk road ends
1083 William R. Cordingley
1106 James H. Reed
1101 Mrs. Alice P. Garrett
1109 Luther S. Moore
1117 Vacant
1121 John A. Robinson
0 0 Dunster road crosses
1140 Albert W. Sparrow
1154 Mrs. Bridget Hickey
1160 William J. Hickey
N. Oscar Chase
John H. Hickey
1168 Timothy McGrath
Gustavus Green
1172 Vacant
1174 Peter A. Jouannet
1174 Austin A. Kenney
0 John A. O'Handley.
rear, John A. O'Handley, sh
1176 Sing Lee, sh
0 0 Hammond st. crosses
1192 Dennis F. Coleman

**Z MODE** TELEPHONE B. B. 645
*...Upholstery and Drapery Work...*
991 BOYLSTON STREET
Furniture Repaired BOSTON

**GRIFFIN & SOLLIS**
CARPENTERS AND BUILDERS
*Jobbing Promptly Attended To. Telephone Br. 1215-3*
1605 Beacon St., near Washington St., Brookline

**SAMUEL RUFF**
PROVISIONS, POULTRY, GAME, FRUIT
HOT HOUSE PRODUCTS
FISH AND OYSTERS
Beacon Cor. Washington St BROOKLINE Telephone Connection

**H. S. Freeman** ARCHITECT and . . . BUILDER
HOUSES FOR SALE AND TO LET LAND FOR SALE
Office, 36 Alton Place. Res., 77 Stearns Road
Telephone Connection



1198 Edward Finnerty
1202 Donald McPhee
John M. Twiss
Kieran T. Kelley
1206 James C. Gibson
1206 Geo. C. Richardson
1206 William Harris
1230 James F. Shea, h & o
1242 Michael Higgins
1244 Michael Barry
1248 Mrs. Mary Reardon
1266 George W. Riley, s

BOYLSTON PLACE, from 323 Boylston.
4 William A. McNeil
Thomas F. Fitzgerald
Lewis F. Ludwig
6 Patrick Kelley
6 Thomas R. McCarthy
Arthur C. Dodge
7 John J. McDavitt
7 Patrick O'Neil
11 Michael J. Kenney
11 Dennis Mahoney
14 Edward H. Hill, st
0 George E. Wyman, sh
James Marshall, o
30 Joseph Corbett
31 Philip J. O'Neil
Patrick Fleming

BRINGTON ROAD, from 131 Cypress to 385 Boylston.
John Collins, sh
6 Vacant, sh
26 John W. Richmond
42 Frederick L. Mahn
41 Thomas H. Elliott
0 Peter Gerrie
53 Fred H. Kennard
64 Walter T. Phipps
77 John L. McCormack
78 Charles A. Bowditch

BROOK, from B. & A. R. R. across Kent to 41 Aspinwall avenue.
19 Mrs. Alex. W. Wright
19 Mrs. Margaret D. Bowker
24 Dr. John S. Mitchell, h and o
25 Robert H. Kelly
26 George W. Carver
27 Heber B. Emery
28 Frederick S. McCausland
30 Robert J. Jefferson
31 Fred E. Hall
32 Wm. F. Sullivan
33 Henry H. Fish
33 H. Allen Rutherford
34 Murray T. Edgar
37 Joseph E. Owens
37 Edward A. McEttrick
37 Mrs. Kate A. Fogerty
40 Ernest H. Thielscher
41 Andrew Creelman
41 Rev. Geo. M. Gerrish
42 Samuel R. Phillips
44 Z. R. Forbes
46 William F. Mattson
50 J. George McDonald
51 John Donovan
52 John F. Hutchins
53 Mrs. Lucy Pinneo
54 Felix R. King
55 George W. Barrett
58 John J. Nyhen
59 Thomas B. Lynch
61 Arthur T. Vignoles
64 Henry W. Clements
65 Henry Wm. Askenasy
0 0 Toxteth street crosses
76 Albert W. Case
77 Frank O. Morgan
77 B. Frank Carroll
79 Roscoe C. Harrington
79 Oscar F. Thurston
79 Charles C. Watterson
79 Walter F. Taylor
79 Joseph J. Carroll
81 William J. Crossley
81 Gideon D. Dupont
81 Mrs. Susie S. Moulton
82 Frans O. Anderson
82 Harold S. Tripp
82 Charles E. Miett
83 Charles J. Funk
83 John A. McCullough
83 Frederick H. Robinson
86 Joseph D. Young
86 Clarence E. Mallar
86 Mrs. Caroline Mackey
88 Claremont F. Packard
88 Samuel Andrews
88 Thomas K. Forster
90 Thomas B. Maurland
94 Solomon Selya
94 Gerard Barkman
94 Julius P. Selya
96 Mrs. Rosetta Mangan
96 Charles P. Hollis
96 William Kimball
0 0 Perry street crosses
98 Michael Kelley
100 Marius C. Cooley
102 Thomas Salmon
102 Everett J. Harvey
102 Robert R. Macdonald
106 C. Wm. Abbott
106 Frank R. Bennett
106 William F. Riley
108 Mrs. Bendina Barth
108 Daniel A. Murray
110 John S. McInerney
110 John Keaveney
110 James Smyth
112 Mrs. Martha Lunney, s
0 Hurd road ends
114 Charles G. Fowler
116 Robert W. Farren
118 Thomas J. Turley
0 Homer street ends
121 James A. Keefe
121 John McCarthy
123 Alonzo Mosher
125 George Frazier
125 George E. Young
127 James W. Fitzgerald
127 Richard Reagan
129 Timothy O'Leary
131 James E. Gilman
131 James H. Allen
133 Wm. E. Hultman
133 Frank J. Nickerson
135 Paul N. King
139 Mrs. Ellen McCaffrey
139 Charles A. Babcock
141 William A. Aiken
141 Hugh W. McCracken
147 Mrs. B. S. James
147 R. Archibald Thomson
147 Alex. S. Arthur
167 Fred W. Wodell

BROOKLINE AVENUE, from 29 Washington to Boston line.
7 John Meehan
7 Mrs. Ellen Cronan
7 John Casey
17 Luigi Barba
27 Mrs. Maria Meade
27 Mrs. Joanna T. Connolly
27 Mrs. Margaret Sellon

**Norfolk Blanket Cleansing Co.**
AND BEDDING WORKS
*JAMAICA PLAIN* *Telephone 265-2*
*BLANKETS, BEDDING, CURTAINS, FURNITURE AND ALL HOUSEHOLD GOODS CLEANSED . .*
*Carpets Taken Up, Cleaned and Relaid . . .*

OCEAN, LAKE AND RIVER
**JOHNSON & SMITH**
*NAHANT FISH MARKET*
*83 HARVARD STREET*
**FISH**

M. F. REYNOLDS CARPENTER and BUILDER
Building and Jobbing of all kinds promptly attended to
Tel. 1045 Shop and Office, 65 Kent St., Brookline

Charles S. Hald Painter and . . Decorator
——Paper Hanging——
Ceilings Whitened and Tinted. Hard-wood Finishing and Enameling
48 and 50 Station St. BROOKLINE



*Brookline ave.—Con.*

27 Mrs. Cath. Flanagan
33 John Messitt
33 Agnes Kelly
33 Michael Malone
35 Mrs. Ellen Shea
35 Mrs. Mary Morrissey
39 Bartholomew F. O'Connor, h and s
39 John F. Johanson
39 rear, Simon Curry
39 rear, George Monroe
39 r. Bertram L. Gregory
55 Patrick Conway
55 John McCarthy
59 Andrew Griffin
59 John Hurley
59 Thomas Donnelly
61 Michael Shaughnessey
61 Thomas Connolly
61 Wm. F. Kenney
63 Warren Garrity
63 Otto Persson
63 Elizabeth McCarthy
63 Stephen Keane
0 Emerald st. begins
68 James J. Lynch, s
70 James J. Lynch
70 James P. O'Brien
70 David W. Fleming
71 Mrs. Rose McAlinden
71 Mrs. Mary Donovan
71 Mrs. Ellen Hughes
71 Mrs. Bridget Egan
74 Thomas Doolan
74 John Connelly
74 Michael Rutledge
76 Mrs. Alice Gannon
77 Mrs. Margaret Roach
77 Augustine A. Murray
77 John Jennings
77 James C. Noonan, sh
78 Thomas F. Haggerty
78 Michael McCarthy
78 Misses Lannan
79 John J. Roach
80 Mrs.Catherine Summers
80 John H. Carroll
80 John J. Wilson
81 Vacant
85 John Hickey
85 Patrick Barnes
87 Mrs. Nellie Gregor
89 Vacant
90 James Gookin
90 John J. Madden
90 James McGrath
90 John J. Carmody
92 Michael F. Johnson
92 Mrs. Ellen Sullivan
92 Timothy Burke
94 John M. Kelley
94 Mrs. Mary Sullivan
94 Bernard W. Lynch
94 rear, The Speedwell
94 rear, James J. Riley
94 rear, Timothy Foley
94 rear, Eugene H. Goulter
94 rear, William F. Foley
94 rear, Dominick Gallagher
94 rear, John T. Lynch
94 rear, Michael J. Howard
94 rear, Mrs. M. D. Carey
97 Michael Daley
97 John Ford
97 Mrs. Ellen Cabot
102 Mrs. Mary A. Cusick
102 James Whooley
102 Owen Lynch
102 Mrs. Bridget O'Connor
103 John Bingham
105 James Harkness
105 David Truesdale
107 Mrs. Catherine Gore
107 Bernard Doherty
108 Michael D. Ryan
108 Michael Dolan
108 Peter McDonough
0 Pearl street ends
0 Robert C. Winthrop school

BROWNE, from Powell to 93 Pleasant.

17 Ernest G. Howes
23 Jeffrey Richardson
0 0 St. Paul street crosses
46 Henry Howard
0 Still street begins
52 Edward E. Parker

BUCKMINSTER ROAD, from 68 Clinton road to 185 Chestnut Hill ave.

22 James Wheeler
0 White lane begins
25 Nathaniel U. Walker
33 Frank E. James
43 Miss M. D. Foster
0 Seaver street begins
59 Galen L. Stone
0 Holland road begins
71 Anson M. Lyman
79 Edwin B. Cox
82 Edward Ruhl
92 William S. Whiting
95 Mrs. Geo. L. Andrews
104 William Bacon
124 Helen F. Lincoln
0 Coltswood st. begins
0 Private road begins
0 Chesham road begins
0 0 Druce st. crosses
180 Charles R. Talbot
201 Mrs. Samuel P. Oliver
204 Vacant
219 Henry Rich
0 0 Fisher ave. crosses

CAMERON, from 241 Boylston to 283 do.

5 Charles Thulin
5 Edward Deveterre
7 Robert Frost
8 Michael Leahy
8 Willlam J. Costine
8 John McManus
8 John Woods
8 Matthew Murphy
9 Thomas Long
9 Albert M. Drew
9 Mrs. Mary A. Walsh
10 Mrs. Catherine Barry
10 William J. Wood
13 Michael Carroll
14 John Barnicle
14 Alfred C. Knaf
14 Conrad Knaf, h and sh
17 The Reid
17 William Patterson
17 Mrs. Robert Adams
17 John Mahoney
19 The Harmon
19 Oliver Brown
19 Thomas B. Sheehan
19 Mrs. Maria A. Paine
27 Robert Patterson, st
33 Abraham J. Graves
33 Mrs. Eugene E. Hill
33 William P. Perry
37 Thomas O'Hara
37 John Mullaney
39 Cornelius Hickey, sh
42 Matthew Doyle

Z MODE TELEPHONE B. B. 645
...Upholstery and Drapery Work...
991 BOYLSTON STREET
Furniture Repaired BOSTON

GRIFFIN & SOLLIS
CARPENTERS AND BUILDERS
Jobbing Promptly Attended To. Telephone Br. 1215-3
1605 Beacon St., near Washington St., Brookline

**SAMUEL RUFF**
PROVISIONS, POULTRY, GAME, FRUIT
HOT HOUSE PRODUCTS
FISH AND OYSTERS
Beacon Cor. Washington St. BROOKLINE Telephone Connection

**H. S. Freeman** ARCHITECT and . . . BUILDER
HOUSES FOR SALE AND TO LET LAND FOR SALE
Office, 36 Alton Place. Res., 77 Stearns Road
Telephone Connection



43 James S. Finigan, sh
0 Danforth & Co. st.
44 Patrick F. Daley
44 Jane Ruth
44 John Canavin
44 William J. Emerson
48 Henry J. Cranwell
48 Thomas J. Marshall
48 John Fahey
50 Owen Hillen
50 Alfred L. Smith
50 Samuel U. Baird

CARLTON, from Cochester across Beacon to Mountfort.
0 Carlton path ends
11 Rev. Thomas Van Ness
15 Vacant
20 Royal Robbins
21 Mrs. Augustus Whittemore
0 Church of our Saviour
0 0 Monmouth st. crosses
37 Thomas D. Blake
39 Hammond M. Whitney
41 Charles L. Gagnebin
43 George P. Bingham
45 Charles P. Greenough
0 0 Beacon street crosses
73 Francis B. Dana
79 Frederick E. Atteaux
89 Alfred P. Emmons
0 0 Ivy street crosses
121 Benjamin F. Pitman
121 Vacant
0 0 Euston street crosses
131 Vacant

CARLTON PATH, from 27 Monmouth court to Carlton.

CATLIN ROAD, from 575 Boylston to Leicester.

CENTRE, from 1364 Beacon to opposite 28 Fuller.
1 Mrs. L. K. Freeman
9 Dr. N. J. Hall, h and o
11 Vacant
15 Harry H. Wood
15 John A. Conquest
15 Mrs. Harriett F. Brown
15 Mrs. Clara M. Grant
15 Mrs. Sarah M. Morrison
21 Vacant
22 Thomas H. Hanley
27 Vacant
28 Mrs. Margaret F. Burt
30 Benjamin P. Merrick
32 Vacant
33 Harrison S. Bean
34 Silas Pierce
37 Silas W. Loomis
43 Lester N. Godfrey
65 Mrs. Elizabeth Carlyle
0 Shailer street ends
69 George F. Kellog
72 Henry L. Mudgett
75 Fred E. Keep
80 William H. Fernekees
0 0 William st. crosses
83 Louis Derr
88 Charles Torrey
91 Mrs. Mary H. Guardenier
94 John N. Dearborn
100 Frank J. Hammer
103 Mrs. Laura N. Libby
105 Daniel S. Knowlton
120 George A. Willard
121 Hiram P. Harriman
123 Benjamin B. Freeman
129 Martin A. Munroe

CHAPEL, from 206 Longwood ave. to Colchester.
0 Longwood station

CHARLES, from 1273 Beacon, next Harvard to Sewall ave.
0 Alexander P. Sears
11 Walter N. Buffum

CHATHAM, from Hawes to Kent, next Beacon, Longwood.

CHESHAM ROAD, from Buckminster rd. to 288 Clinton rd.
20 Wallace Rand

CHESTNUT, from Walnut, opp. Kennard rd. to Pond ave. Boston line, J. P.
20 Arthur W. Hooper
26 Dr. James S. Howe
27 J. Edward Haseltine
37 Vacant
0 Chestnut pl. begins
50 James Quinn, h and greenhouses
50 Stephen J. Quinn
60 George W. Clark
60 James H. Brewer
62 Mrs. Patrick Daley
62 Stephen D. Halloran
62 George W. Piper
66 John J. Sullivan
66 James McDonald
66 Otto F. Gans
68 Cornelius F. O'Connor
68 John P. Fletcher
70 Arthur B. Beverley
70 Angus A. McMillan
70 John S. Whitehouse
74 Patrick McNamara
74 James Bradford
74 Robert T. Hunter
80 John Splain
80 Albion A. Burlingham
0 Kendall street ends
88 Mrs. Peter Curry
88 Daniel McInerney
88 Wm. J. Hickey
88 rear, vacant
92 John McInerney
92 Edward H. Murphy
96 Alexander Northway
96 Michael Hennessey
96 John A. Maloney
98 Peter H. Glancy
98 Alfred Milligan
100 Joseph B. Glancy
100 Ann Glancy
102 Thomas A. McDonald
102 Frank A. Brennan
102 William Unkles
102 rear, Joseph Daley
102 rear, Patrick F. Russell
108 James Carroll
108 James Donovan
110 Joseph Cahill
112 John J. Murphy
112 Geo. A. McLaren
112 John T. Gorman
112 rear, Robert Watterson
114 M. D. Mealey, h and sh
114 Mrs. Sarah A. Mealey
116 Emmett J. Kelley
116 James Keefe
116 Joseph P. Dormon
122 J. Albert Pollard
124 Wilber F. Atwood
124 Harry C. Hutchins
124 Philip C. Hill
126 John Brennan
126 John D. Brennan
126 Mrs. E. McQuaid
128 Fred R. Nash
128 Michael J. Kelley

**Norfolk Blanket Cleansing Co.**
AND BEDDING WORKS
JAMAICA PLAIN Telephone 265-2
BLANKETS, BEDDING, CURTAINS, FURNITURE AND ALL HOUSEHOLD GOODS CLEANSED . .
Carpets Taken Up, Cleaned and Relaid . . .

OCEAN, LAKE AND RIVER
**JOHNSON & SMITH** FISH
NAHANT FISH MARKET
83 HARVARD STREET

**M. F. REYNOLDS** CARPENTER and BUILDER
Building and Jobbing of all kinds promptly attended to
Tel. 1045 Shop and Office, 65 Kent St., Brookline

**Charles S. Hald** *Painter and . . Decorator*
*——Paper Hanging——*
*Ceilings Whitened and Tinted. Hard-wood Finishing and Enameling*
48 and 50 Station St. BROOKLINE



*Chestnut—Con.*

128 Martin Prendergast
0 Franklin street ends
0 Henry street ends
0 Frederick Clark
156 James R. Darragh
156 Henry W. Smith
156 Henry Pinner
160 Walter Woodell
160 Mrs. Johanna Smith
160 Thomas McDonald
166 Charles Strain
166 John C. Rasmussen
166 Francis W. Mailloux
0 High street ends

CHESTNUT HILL AVENUE, from 711 Boylston, opp. Heath to ward 25, Boston.

0 Channing Hospital
0 Dr. Walter Channing
64 Thomas Hartigan
64 George F. Kendall
64 James E. Lacey
64 rear, Justin R. Merrill
70 Hugh O'Hare
70 rear, J. J. Nyhen, sh
74 David H. McCarthy
74 rear, Michael Hanley
74 rear, William Barry
74 rear, John H. Murphy
74 rear, Michael Fay
80 Dennis Meehan
84 Joseph E. Toomey
86 Patrick Fitzpatrick
86 John Fitzpatrick
86 Patrick McCue
94 Patrick Burns
110 Enoch E. Doran
110 Mrs. Phœbe Tooker
0 Ackers avenue begins
164 William H. White
185 Jacob W. Pierce
0 Buckminster rd. ends
188 Dr. Josiah L. Hale
216 George Hogg
227 Mrs. Eliza A. Pierce
238 William Austin
0 Fisher avenue ends
0 Vacant
0 Reservoir R. R. station

CHESTNUT PLACE, from 37 Chestnut.

0 Abraham L. Cutler
0 Guy Lowell
0 Misses Train
0 Stephen G. Train

CIRCUIT ROAD, from Norfolk road, near Boylston to Middlesex road.

4 Vacant
10 Vacant
13 J. Ransom Bridge
16 Vacant
20 Stephen S. Bartlett
26 Harold C. Sears
27 Vacant
43 G. Henry Goodhue
44 Charles S. Hanks
62 James L. Fairbanks
70 George D. Burrage
80 Charles C. Barton, Jr.
86 Misses McCleary
95 Vacant
96 Chester A. Howe
105 George P. Hayward

CLAFLIN ROAD, from 185 Rawson road to Garrison road.

9 William H. Andrews
9 Arthur C. Wise
9 Fred O. Fish

CLARENCE, from 93 Thorndike to Fuller, proposed to Naples road.

CLARK ROAD, from Boylston, opp. Kennard road, across Sumner road to Dean road.

20 Horace B. Shepard
21 Mrs. Richard MacAllister
41 Joseph A. Manning
44 Mrs. Charlotte F. Farnsworth
44 Sewall B. Farnsworth
54 William E. Putnam
61 Henry F. Bryant
62 George E. Henry
0 0 Sumner road crosses
152 J. Monzon-Aguirre
157 Vacant
169 Fred I. Brown
180 S. Anna Woodbury
180 Mrs. Alavisa E. Rand
181 J. Eveleth Griffith
184 The Misses Robbins
187 George H. Robertson
193 John H. Rohan
215 Vacant
0 Coltswood road ends

CLINTON ROAD, from 455 Boylston, next beyond Philbrick road to Fisher avenue junction Chestnut Hill avenue.

0 Philbrick road ends
15 Vacant
30 Charles A. Fuller
31 Vacant
0 0 Sumner road crosses
45 L. Shannon Davis
62 Mrs. Abbie E. White
63 Fred C. Fletcher
67 Mrs. Emma Richmond
0 Buckminster road begins
0 Private road begins
0 Chesham road ends
285 Frank T. Partridge
288 James P. Sharkey
0 0 Dean road crosses
330 George H. Stevens
331 Edward B. Miles
337 George B. Harris
338 Arthur T. Dyer
345 Mrs. Henry H. Freeman
346 Frederick C. Tufts
353 William W. Cutler
354 Arthur Reed
363 Vacant
375 Vacant
0 Druce street begins
384 John H. Willett

CLYDE, from Warren near Heath to Newton, near Goddard avenue.

0 Rowan McCarn
0 Arthur Lyman
0 Vacant
0 Levi W. Hastings
0 Mrs. Margaret Horan
0 Charles P. Gardiner
0 Wm. R. Cabot
0 August Sander
0 John Lally
0 Louis Robeson
0 Country Club
0 George H. Kelton
0 John S. Richards
0 William J. Miskell
0 Arthur Ouimet

**Z MODE** TELEPHONE B. B. 645
*...Upholstery and Drapery Work...*
991 BOYLSTON STREET
Furniture Repaired BOSTON

**GRIFFIN & SOLLIS**
CARPENTERS AND BUILDERS
*Jobbing Promptly Attended To. Telephone Br. 1215-3*
1605 Beacon St., near Washington St., Brookline

SAMUEL RUFF
PROVISIONS, POULTRY, GAME, FRUIT
HOT HOUSE PRODUCTS
FISH AND OYSTERS
Beacon Cor. Washington St. BROOKLINE Telephone Connection

H. S. Freeman ARCHITECT and ... BUILDER
HOUSES FOR SALE AND TO LET LAND FOR SALE
Office, 36 Alton Place. Res., 77 Stearns Road
Telephone Connection



0 Martin Sullivan
0 James Stuart
0 Henry Johannson
0 Mortimer Sullivan, s
0 John Lally
0 John Ryan
0 Whitney street begins
0 Timothy E. Miskill
0 Watson W. Steadman
0 Vacant

COLBOURNE CRESCENT, from 108 Winthrop road to 143 Rawson road.
11 Vacant
15 Vacant
33 Vacant
61 Mrs. Cassius C. Powers
61 Melvin B. Williams
65 Vacant
0 Addington road ends
109 Warren Emerson
0 Colbourne path begins
121 E. L. Capen Wight

COLBOURNE PATH, from junction Rawson road to 67 Addington road.

COLCHESTER, from Carlton to Kent, Longwood.
7 Vacant
19 Robert A. Boit
0 Chapel street ends
0 Christ Church
0 Hawes street begins
67 Charles W. Ward
71 William D. Turner
77 Charles J. Rich
94 W. C. Hunneman
98 Mrs. D. N. Richards
99 Richard W. Lodge
105 Edwin N. Kimball, Jr.
116 Mrs. Abbie F. Ames

COLTSWOLD, from opp. 124 Buckminster rd. to Clark rd.

COLUMBIA, from 468 Harvard to ward 25, Boston line.
12 Mary C. Sprague
15 Wm. Craig
16 Wm. T. De Friest
19 Mrs. Minnie H. Hodson
22 Misses Bray
25 Cecil H. Peabody
26 Amos S. Coon
29 Mrs. Louisa R. Guild
32 Samuel C. Silver
35 Lyman F. Abbott
36 Louis Wetzler
39 Frederick T. Stevens
45 Reuben Abbott
45 rear, Luther A. Bean
48 Mrs. Laura F. Wiswell

COMMONWEALTH AVENUE, from St. Mary's along the Boston line to Naples road.
834 Henry Hough
836 Mrs. Cath. McLean
0 Essex street begins
0 St. Paul st. ends
0 Pleasant st. ends
0 Crowninshield rd. ends
0 Babcock street ends
1122 Dr. Robert F. Souther
1122 Charles D. Surette
1122 Harry C. Lucas
1124 William B. Woodruff
1124 Edward A. Jacobs
1124 Newell D. Atwood
1126 Mrs. Letitia B. Evans
1128 Vacant
1130 Vacant
1132 Vacant
1134 George E. Jacobs
1136 Vacant
1138 Vacant
0 Winslow road begins

COOLIDGE, from 133 Winchester, to Gibbs.
15 Mrs. Louise Klitzke
16 Mrs. Dora Bascom Smith
16 Samuel G. Smith
17 Joseph Salinger
20 Stephen O. Sherman
21 Mrs. Carrie W. Coburn
21 Mrs. Martha R. Taylor
25 Wilbur C. Brown
26 Clifford M. Tyler
30 Rev. Samuel Hirshberg
31 Robert E. Green
34 Wm. M. Bates
40 William H. H. Soule
41 Fred H. Williams
44 Mrs. Helen A. Knight
45 Geo. W. Moore
49 Waldon B. Hastings
50 Charles R. McWilliams
54 Dr. Ernest D. Burden, h and o
56 0 Harvard st. crosses
69 Mrs. Alice K. Hopkins
70 Amos Towle
73 Seth Sears Doane
74 Henry F. Lovett
78 Max Brummel
79 Mrs. Edward Harkins
83 Abram Gunsenhiser
84 Julius Falkenburg
87 Mrs. Frances G. Peterson
88 Isaac Weil
91 Henry Crine
92 E. P. Shaw Jr.
0 0 Clarence st. crosses
100 Byron R. Mitchell
101 Mrs. Carrie E. Shute
104 George T. Way
111 Michael H. Quigley
114 Vacant
120 Peter R. Warren
124 Forest L. Parker
128 John J. McAndrew
136 Vacant
137 Vacant
141 Vacant
147 Sidney L. Burr

COOLIDGE CORNER, 1324 Beacon junction Harvard.

COPLEY, from 196 Pleasant to 64 Crowninshield rd.
3 May S. Emery

COREY ROAD, from 1762 Beacon to ward 25, Boston.
12 Misses Edmands
14 Mary L. Gutterson
18 Arthur Binney
0 0 Salisbury rd. crosses
48 Mrs. Frank Knox
0 0 Windsor rd. crosses
58 Morris A. Hall

COTTAGE, from Warren, next beyond Dudley to Boston line, J. P. dist.
0 Mrs. Julia Richardson
0 Geo. F. Shepley
0 Malcolm G. Haughton
0 James H. Tame
0 Walter L. Smith

Norfolk Blanket Cleansing Co.
AND BEDDING WORKS
JAMAICA PLAIN Telephone 265-2
BLANKETS, BEDDING, CURTAINS, FURNITURE
AND ALL HOUSEHOLD GOODS CLEANSED . .
Carpets Taken Up, Cleaned and Relaid . . .

NAHANT FISH MARKET
83 HARVARD STREET 83

**M. F. REYNOLDS** CARPENTER and BUILDER
Building and Jobbing of all kinds promptly attended to
Tel. 1045 Shop and Office, 65 Kent St., Brookline

**Charles S. Hald** *Painter and . . Decorator*
——Paper Hanging——
*Ceilings Whitened and Tinted. Hard-wood Finishing and Enameling*
48 and 50 Station St. BROOKLINE



CRAIG PLACE, from 221 Freeman.
1 Arthur E. Wood
3 Henry McIntyre
3 Herman P. Heritage
5 Patrick Kevey
5 Duncan Fraser
6 Henry Mawhinney
7 Martin Kearns
7 Philip H. Sheridan
8 Robert J. McKenna
8 William J. McKendry
9 Joseph Craig

CROWNINSHIELD ROAD, from Commonwealth ave. to 170 Pleasant.
20 Adams st. ends
26 Joseph McNeil
40 Elba st. ends
64 Copley st. ends.

CUMBERLAND AVENUE, from 104 High to Pond ave.
0 John Lundy
0 Hawthorn road ends
0 0 Glen road crosses

CYPRESS, from 394 Washington to High.
8 Mrs. Anna I. Adams
8 Mrs. Harriet M. Whitney
14 Arthur L. Walker
14 Mrs. Mary A. Mathews
0 Searle ave. begins
26 James M. Seamans
31 Francis W. Sprague
34 Vacant
35 Alexis H. French
0 Cypress pl. begins
36 Vacant
0 Waverly st. ends
39 Mrs. Rebecca M. Dugan
39 Walter H. Dugan
41 Mansfield W. Davison
42 Mrs. Anna Levey
44 Edward L. Wood
47 Misses Maynard
49 Mrs. John Eliot
54 Patrick O'Loughlin
0 Elm st. ends
57 Mrs. Elizabeth W. Brown
0 Gorham ave. begins
61 Vacant
62 Hiram H. Stiebel
64 Newcome Tuckerman
70 Charles W. Tilton
72 Vacant
76 Edward G. Morse
78 Mrs. Anna M. Page
79 Dr. J. Kittredge, h and o
83 Benjamin F. Baxter
86 Charles A. Fox
0 0 Davis ave. crosses
96 Daniel Durrough
0 Tappan st. begins
102 Edward H. Hill
102 Charles E. Burns
102 W. L. Toppan
0 0 Railroad bridge
112 E. S. Ritchie & Sons, sh
118 James F. Burns
120 Wah Sing, s
120 William Murphy, sh
122 J. F. Burns & Co. sh
124 Patrick Farley
124 Charles B. M. Knowles
124 John Gaffey
126 Nicholas J. Larkin
126 Ellen Kennedy
126 Daniel G. McNamara
128 Neil J. Wallace
128 Mrs. Catherine Kelly
128 Selden H. Nickerson
0 Brington road begins
131 Vacant s
133 Hotel Madris
133 Mrs. Susan A. Rankin
133 John L. McGown
133 Davis Howard
133 Hartwell Stafford
133 George L. Brackett
133 Alexander P. Dewar
134 Ames & Hutchins, s
135 John L. McGown, s
0 0 Boylston st. crosses
150 Mrs. Annie L. Crocker
155 Vacant
0 Milton road begins
156 Abraham Bronkhorst
157 Vacant
158 Mrs. M. O. Turner
161 Owen McGillen
162 Henry S. Macomber
0 0 Walnut st. crosses
0 Wellington terrace begins
193 Cornelius Hickey
193 Daniel McNamara
195 Thomas F. M. Barrett
195 Michael J. Hickey
195 Thomas J. Brutcher
0 Mulford st. begins
203 Mrs. Elizabeth Vass
203 Harriet Vass
0 Edwin st. begins
215 Charles H. Snow
215 Thomas Fahey
215 Louis Christensen
217 Michael E. O'Day
217 Mrs. Mary Walsh
217 Thomas H. Watson
225 James Hughes
225 James M. Maloney
225 Joseph A. Kendrick
229 Mrs. Mary Lynch
230 James Moloney, h and sh
231 Mrs. Ellen Hughes, s
0 Kendall st. begins
232 Thomas H. O'Neill, sh
0 Franklin st. begins
234 Frank N. Murphy
234 James D. McIntosh
236 Michael Larkin
236 Matthew L. Courtenay
238 Edward B. Donnelly
238 Maria A. Larkin
238 Daniel W. Warren
240 Patrick J. Johnson
240 Angus D. Brown
240 Mrs. Bridget T. Doyle
244 Mrs. J. F. Quinlan
244 Mrs. Eliza Regan
246 James B. Fowle
246 Thomas Swan
248 Joseph Vogel, sh
248 John Hing, sh
250 Ellen H. Flatley, h and s
0 Robert st. begins
252 James Donahue
254 Thomas Waldron
254 Anthony Waldron
258 Mrs. Susan Lyons
258 John A. Lyons
258 John Harkness
260 Mrs. Ann Dolan, h and s
260 rear, Jonn Dolan
0 Hart st. begins
0 Sewall school

**Z MODE** TELEPHONE B. B. 645
*...Upholstery and Drapery Work...*
991 BOYLSTON STREET
Furniture Repaired BOSTON

**GRIFFIN & SOLLIS**
CARPENTERS AND BUILDERS
*Jobbing Promptly Attended To.* *Telephone Br. 1215-3*
1605 Beacon St., near Washington St., Brookline

SAMUEL RUFF
PROVISIONS, POULTRY, GAME, FRUIT
HOT HOUSE PRODUCTS
FISH AND OYSTERS
Beacon Cor. Washington St. BROOKLINE Telephone Connection

H. S. Freeman ARCHITECT and . . . BUILDER
HOUSES FOR SALE AND TO LET LAND FOR SALE
Office, 36 Alton Place. Res., 77 Stearns Road
Telephone Connection



268 Vacant, s
270 Mads E. Nielson
270 Cornelius A. Stewart
270 Mrs. Annie Kelley
276 Frank W. Burnett
276A John Crossman
276A Carl J. Beyer
278 Mrs. Ellen Flynn
278 Sherlock McDonald
278A Vacant
280 James Crohan
280 John Quinn
280 William Bohan
0 0 Franklin st. crosses
0 Chas. E. Riley, s
0 Boston Elevated Ry. station
0 Henry street ends

CYPRESS PLACE, from 37 Cypress to bey. Greenough.
11 E. Eugene Chandler
12 Clarence S. Ward
22 Rev. Chas. E. St. John
25 Misses Bancroft
35 Vacant
37 Henry T. Richardson
0 Cypress terrace
41 Fred B. Richardson
46 Levi T. Lyon
46 J. Parker Boyden
50 M. Izod Weld
0 0 Greenough st. crosses
0 Henry Wild

CYPRESS TERRACE, from 32 to 44 Cypress place.
1 William E. Potter
1 Mrs. Eliza A. Mudge
1 George S. Inman
2 George E. Tent
2 Hubert S. Dennie
2 A. Ten Eyck Hale
2 Henry F. Beal
2 Franklin H. Wood
3 James B. Greene
3 Frederick Badger
3 Rufus Ellis
3 Albert A. Merrill
4 Clifford Foss
4 James S. Johnson
4 T. Colby Brown
4 Mrs. Elizabeth Cobb
4 Robert H. Schacht
5 G. Fred Crosby
5 Peter D. Ludy
5 Joseph L. Lawrence
7 William E. Annis
7 Mrs. Frank N. Brown
7 Henry A. Varney
9 James R. Hagan
9 G. Richard Hinckley
9 V. A. Meader

DAVIS AVENUE, from 244 Washington, Harvard sq. to 70 Gorham ave.
4 St. Andrew bldg.
4 Mrs. Kate M. Morrison
4 Dr. A. Kettembeil, h and o
4 William C. Grant
4 Joseph B. Crosby
4 John H. Allen
5 Seamans block
5 Joseph M. Kirk
5 Clarence A. Huestis
5 William H. Carter
5 Robert J. Stanfield
5 Henry C. Smith
6 John Panter estate, o
10 Davis Mansion
10 Fred W. Downer
10 Henry E. Haynes
10 Ernest S. Murray
10 Joseph A. Kenney
10 Harlan J. Bennett
10 Jesse J. Kierstead
10 Alfred H. Fenn
10 Everett E. Pierce
11 Dr. Lydia R. Clements, h and o
11 Dr. Thos. W. Clements, h and o
15 Conrad Reno
15 Eugene F. Fay
15 Mrs. Lydia M. Holman
15 Robert H. Bowman
16 MacLeod Mansion
16 Julia P. Brown
16 Frank T. Dwinell
16 Worthington W. Seaton
17 Mrs. Alice Thompson
17 R. Sylvester Dewing
17 rear, Chas. E. Williams
17 rear, George Briggs
18 Charles W. Morgan
25 Charles H. Wood
26 Dr. Carleton S. Francis, h and o
30 John D. Young
34 George H. Bickell
34 William E. Fleming
34 F. A. Prince
35 Dr. Tappan E. Francis, h and o
36 Michael J. O'Day
41 Mrs. Grace A. Leland
43 Frederick Beck
44 James A. Laighton
50 William R. Babcock
52 James C. Lovering
53 George W. Fenety
55 Manning Seamans
0 Waverly street begins
58 Mrs. Lydia F. Evans
60 Henry D. Bennett
65 Francis W. Perkins
68 Clarence E. Hay
81 George F. Arnold
0 Emerson street begins
100 Thomas G. Hunt
102 Joseph McMurray
106 Edward McAvoy
110 Emma J. Bean
111 Charles H. Rutan
112 Franklin E. Small
117 George F. Boynton
118 Eddison W. Dawson
123 George F. Boynton Jr.
0 Elm street begins
131 Arthur G. Wellman
135 Vacant
139 Allan McIntosh
0 0 Cypress street crosses
151 James W. Cartwright
155 Thomas P. Smith
161 Mrs. Catherine Jeffrey
0 Keiffer street begins
165 Augustus Vogel
173 Hotel Elsa
173 Arthur Hazard
173 Edward E. Ellis
173 Mrs. Chas. W. Morse
173 Winfield S. Quinby
173 Edward W. Walker
173 James W. Preston
175 Mrs. Harriet A. Mills
175 rear, A. T. Barraud
177 Rev. Luther F. Beecher
181 Richard Johnson
185 Hotel Lester
185 Henry A. Forbes
185 George A. Riddell
185 James B. Gardner
185 Henry C. King

Norfolk Blanket Cleansing Co.
AND BEDDING WORKS
JAMAICA PLAIN Telephone 265-2
BLANKETS, BEDDING, CURTAINS, FURNITURE AND ALL HOUSEHOLD GOODS CLEANSED . .
Carpets Taken Up, Cleaned and Relaid . . .

OCEAN, LAKE AND RIVER
JOHNSON & SMITH - FISH
NAHANT FISH MARKET
83 HARVARD STREET

**M. F. REYNOLDS** CARPENTER and BUILDER
Building and Jobbing of all kinds promptly attended to
Tel. 1045 Shop and Office, 65 Kent St., Brookline

**Charles S. Hald** *Painter and Decorator*
*Paper Hanging*
*Ceilings Whitened and Tinted. Hard-wood Finishing and Enameling*
48 and 50 Station St. BROOKLINE



*Davis ave.—Con.*

185 Edward H. Pierce
185 Mrs. Henry M. Gifford
191 Michael J. O'Hearn
195 Arthur H. Bailey
195 H. Otto Burkhardt
195 Dr. James Marshall
201 Vacant
205 Patrick Johnson

DAVIS COURT, from 224 Washington.

2 Thomas Phillips
2 James Parkinson
4 Joseph Carreiro
0 Mrs. Catherine Maguire
0 Jeremiah F. Connell

DEAN ROAD, from 1769 Beacon to Fisher avenue.

0 All Saints church
0 Clark road begins
64 William F. Morse
0 0 Clinton road crosses
73 James E. M. Stoughton
78 Robert A. Shailer
85 Howard T. Mann
93 William H. White
96 Alfred T. Turner Jr.
0 0 Druce street crosses
107 Daniel F. Appel
115 Edward D. Ver Planck
118 William Almy
123 Frank A. Merrill
129 Wallace D. Dexter

DEVON, from opp. 30 Norfolk rd. to Middlesex road.

16 M. Grant Edmands
17 James C. T. Baldwin
27 Charles H. Phinney
37 Edwin Ford
38 Mrs. M. S. Edmands
45 Charles L. Ayling
48 William McKissock
55 Montgomery Rollins

DEVOTION, from 64 Babcock to Stedman.

11 Alfred B. Lehman
11 Carl R. Jonsson
13 Richard D. Kinney
13 Elson M. Blunt
0 Combination Wagon, No. 1

DRUCE, from Clinton road, beyond Dean road, across Buckminster road to Hyslop road.

5 Mrs. G. B. Washburn
8 Mrs. N. C. Poor
12 Herbert A. Harrington
18 Fred W. Clark
0 0 Dean road crosses
24 Vacant
36 Charles W. Birtwell
56 John D. Runkle school
0 Chesham road begins
0 0 Buckminster road crosses
79 Vacant

DUDLEY, from 99 Warren to Warren, near Clyde.

0 Fairmount st. begins
20 Mrs. Eliza L. Kendall
23 James Locke
0 Walnut street ends
30 Francis A. Jewett
46 Frederick W. Paine
56 William O. Comstock
64 Vacant
68 Vacant
92 Mrs. Direxa P. Allen
94 Leland Mason
94 Edward L. Brown
0 Fairmount street ends

DUMMER, from St. Paul next Commonwealth ave. to Pleasant.

107 John V. Flanagan
121 Edward S. Dane

DUNSTER ROAD, from Newton line across Boylston to Heath.

22 Vacant
40 Charles K. Cobb
50 Herbert Jaques
0 0 Boylston crosses
83 Mrs. E. W. Cutler

DWIGHT, from 62 Pleasant to 91 Babcock.

9 Charles F. Rollins
15 Warren H. Manning
21 Thomas W. Thatcher
0 Green street ends
25 Alfred J. Hayman
44 Henry C. Hodgdon
0 Stetson street begins
53 John McKey
57 Edwin L. Rice

EDGE HILL ROAD, from 116 High.

15 S. N. Dexter North
19 Prescott F. Hall
20 William T. Sedgwick
23 James F. LeB. Drumm
26 Frederick B. Cutler
29 Misses Tappan
33 Roger E. Tileston
36 Mrs. William T. Bramhall
41 Charles E. Guild
44 Walter E. Andrews
50 Arthur Williams Jr.

EDWIN, from 215 Cypress.

William Hickey
James H. Tolman
Samuel Lynn
Vacant

EGMONT, from beyond St. Paul to 207 Pleasant.

127 George S. Potter
138 E. Sumner Mansfield
139 Albert L. Jewell
0 0 St. Paul st. crosses

ELBA, from 214 Pleasant to 40 Crowninshield road.

ELM, from 125 Davis avenue to 62 Cypress.

8 Ambrose E. Pratt
10 Arthur W. Roberts
13 Burton W. Neal Jr.
14 Charles F. Read
16 Vacant
18 Mrs. E. B. Stillings
20 Mrs. Elizabeth Connor
24 Mrs. S. A. Farnum
25 Susan C. Jones
26 Charles W. Johnson
31 Rev. H. A. Bridgman
33 Mrs. Samuel Ripley
35 George P. Morris
37 Rev. Edward Borncamp

ELM PLACE, from 8 Walnut to 34 High.

1 Michael A. O'Brien
2 Mrs. S. E. M. Guild
2 Misses Stevens
3 Mrs. Annie Wilson
5 Patrick T. Broderick
5 Edward W. McClellan
5 John Collins

**Z MODE** TELEPHONE B. B. 645
*...Upholstery and Drapery Work...*
991 BOYLSTON STREET
Furniture Repaired BOSTON

**GRIFFIN & SOLLIS**
CARPENTERS AND BUILDERS
*Jobbing Promptly Attended To. Telephone Br. 1215-3*
1605 Beacon St., near Washington St., Brookline

**SAMUEL RUFF**
PROVISIONS, POULTRY, GAME, FRUIT
HOT HOUSE PRODUCTS
FISH AND OYSTERS
Beacon Cor. Washington St. BROOKLINE Telephone Connection

**H. S. Freeman** ARCHITECT and ... BUILDER
HOUSES FOR SALE AND TO LET LAND FOR SALE
Office, 36 Alton Place. Res., 77 Stearns Road
Telephone Connection



EMERALD, from 68 Brookline ave. to 63 Pearl, Woodward sq.
3 James J. Lynch, s
9 John E. Green
9 Frank Bellingham
16 Charles A. Lunney
16 rear, Charles A. Lunney, sh
19 John Kelley
19 Patrick Griffin
19 Mrs. Cath. Maxwell
20 Mrs. Wm. Botting
20 Kiernan McMannus
25 Florence Sullivan
25 Daniel McCarthy
26 John Carroll
26 Maurice Reagan
26 Michael Barrett
26 reai, Daniel F. May

EMERSON, from 95 Davis ave. to Waverly.
16 George P. Davis
22 Joseph T. Meader
28 Henry K. Payne
34 George Bray

ENGLEWOOD AVENUE, from 1840 Beacon to ward 25, Boston.
23 Dana Estes
0 Frederick Reid Estes
0 Lanark rd. begins
33 Edward A. Presbrey

ESSEX, from Ivy to Commonwealth ave. at Cottage Farm R. R. station.
0 Ivy st. ends
100 Vacant
0 Mountfort st. ends
144 Edmund Phelan
145 Warren M. Whiting
0 Cottage Farm R. R. station

EUSTON, from St. Mary's to Prescott.
0 0 Carlton st. crosses
58 C. Fred Lyman

EVANS ROAD, from 778 Washington to Ward 25, Boston.
87 Franklin M. Train
99 Frank G. Coburn

FAIRBANKS, from 617 Washington to 1547 Beacon.
5 Eugene Saxe
9 Roger S. Dix
12 Edward Sharp
15 Henry B. Going

FAIRMOUNT, from 20 Dudley, near Warren to Dudley.
0 Lester H. Monks
6 Edward B. Kimball
10 H. Elizabeth Emerson
12 Mrs. Elsie K. French
16 James Geddes
20 James Geddes Jr.
0 Mrs. C. E. Proctor
0 Martin Gallagher
0 Michael Gallagher
0 John J. O'Brien
0 Vacant
0 Patrick Mahan

FAY PLACE, from 167 Washington.
0 Nicholas Watson
0 Dennis O'Connor
0 John M. O'Connor
0 John A. Egan
0 William Norton
0 John O'Hara

FILLMORE TERRACE, from 332 to 344 Tappan.

FISHER AVENUE, from 675 Boylston to Chestnut Hill ave. junction Clinton road.
0 Leicester st. begins
0 Fred S. Mead
0 Fisher Hill reservoir
117 Tucker Daland
134 Arthur Perrin
0 Frederick L. Gay
0 Holland road ends
150 Dean Pierce
0 Herbert Foster Otis
0 Hyslop road ends
0 Jacob W. Pierce
195 Theodore G. Bremer
0 0 Buckminster rd. crosses
207 Daniel W. Howland
219 William H. Wilkinson
0 Dean rd. ends
230 The Misses Dabney
233 John A. Baldwin
247 J. Dudley Richards
260 Mrs. Caroline Bradlee
0 Clinton road ends

FISKE TERRACE, from rear 24 Verndale to Allston line.
7 Harry E. Winch

FLORA, from 269 Pond ave. to 38 Juniper.
1 The Annimac
1 Frank T. Fay
1 George Everett
1 Chas. E. Higgins
2 The Rosedale, rear entrance
3 The Winndevoe
3 George A. Grant
3 Patrick A. Mahoney
3 Edward F. Lane
4 Katherine M. Lee
4 Charles E. Eaton
4 William W. O'Connell
5 Mrs. Mary T. Curtin
5 Charles L. Warner
5 Misses Gustafson
6 Frank T. Pons
6 Michael J. Merrigan
6 Michael J. Healy
7 Patrick H. Merrigan
7 Maurice Kahn
7 Martin J. McDonough
8 Sunshine Laundry
17 Florence Donovan
17 Michael Fahey
17 Dennis Nyhan
18 Patrick Lacy
18 John H. Maloney
18 Mrs. Cath. Sullivan
20 Charles O. Edwards
20 Thomas F. Costello
20 Michael B. Shea
0 Walter ave. ends.
28 Patrick Kennedy
28 Bernard Fleming
28 rear, Michael Phillips
28 rear, James Campbell
28 rear, Wm. Gunning
28 rear, Thos. J. Mahoney
28 rear, John J. O'Brien
28 rear, Michael Hunt
35 Katherine O'Neil
35 Mrs. Michael F. Carmody
36 James Norton
36 Michael Meany
36 Kirean Norton
0 Juniper st. ends
40 Charles B. McMinn
40 James McCarthy
40 Mark McIntyre
42 Mrs. Nellie Merrigan, s
46 Simon Wolf

**Norfolk Blanket Cleansing Co.**
AND BEDDING WORKS
JAMAICA PLAIN Telephone 265-2
BLANKETS, BEDDING, CURTAINS, FURNITURE AND ALL HOUSEHOLD GOODS CLEANSED . .
Carpets Taken Up, Cleaned and Relaid . . .

**NAHANT FISH MARKET**
83 HARVARD STREET 83

M. F. REYNOLDS CARPENTER and BUILDER
Building and Jobbing of all kinds promptly attended to
Tel. 1045 Shop and Office, 65 Kent St., Brookline

Charles S. Hald Painter and Decorator
——Paper Hanging——
Ceilings Whitened and Tinted. Hard-wood Finishing and Enameling
48 and 50 Station St. BROOKLINE



*Flora—Con.*
46 John Caulfield
46 Michael Conve y
46 Mrs. Delia Walsh
46 John Dwyer

FOREST, from Clyde, near Clyde Park.

FOSTER, from 190 Harvard.
2 G. Frank Wayland
2 Mrs. Warren B. Hopkins
2 W. Wallace Radcliffe
6 Ariel L. Poore
6 Mrs. Amy H. Barker
6 Frantz M. Haverstick
10 Fred C. Garmon
10 Edward L. Kent
10 William M. Gallagher
14 Mrs. Emma L. Brown
14 Sherwood D. Ford

FRANCES TERRACE, 350 to 364 Tappan.

FRANCIS, from 222 Kent to 67 St. Paul
9 Melville L. Cobb
20 Walter L. Lane
21 Edw. W. E. Thompson
24 John R. Williams
0 Lawrence school
0 Riverdale Casino
26 Mrs. Julia M. Carpenter
30 Charles P. Gaither
34 William E. Patterson
36 J. A. Stetson
0 Harrison st. ends
54 William J. Allen
0 Toxeth st. ends
63 Frank A. Nelson
64 Vacant
67 George H. Somes
70 Vacant
71 Mrs. Wm. F. Tufts
72 Arthur S. Doane
75 R. Burton Willis
75 rear, R. B. Willis, st
78 John H. Kelly
80 Charles L. Baird
81 Marcellus B. Richardson
81 Mrs. M. E. Schlemm
81 Mrs. Cora W. Ordway
83 Mrs. Mary C. Gibson
83 Ora F. Sampson
83 Edward B. Richardson
85 Mrs. John C. Chamberlain
85 Mrs. Melissa A. Leeds
87 Morton J. Shaffer
87 Harrison W. Comer
87 Mrs. H. L. Thompson
91 Channing Robinson
94 Chas. W. Wrightington
97 Fred P. Nelson
0 Perry st. ends
100 Thomas J. Lind
103 Henry T. Morgan
103 Alfred E. Copp
106 Charles F. Crowell
109 Brainard B. Story

FRANKLIN, from 232 Cypress to 128 Chestnut.
6 George E. Clark
6 Purvis Phillips
6 George T. McCarthy
8 Patrick Curolan
8 William H. Head
8 Wm. J. McMahon
9 William Jennings
9 Alexander Geddes
9 Mrs. Margaret J. McCullough
9 Michael Jennings
9 Alexander Trotter
10 Thomas J. Donlon
11 Michael Mullaney
11 Lona McKenzie
11 Patrick Tynan
15 Mrs. Mary J. Cusick
21 Joseph T. Mahan
21 George Burgess
41 Thomas Mahan
41 Michael H. Mahan
41 Misses Magee
0 Roberts st. ends
55 John F. Burns
0 Hart street ends
61 Joseph Kingston
65 John O'Neil
67 F. Mealey, h and o
69 Nicholas E. Dunphy
69 Mrs. Mary Dacey
0 Franklin place begins
0 0 Cypress st. crosses
99 Robert P. Cannavan
99 John McSweeney
99 Edward Cusick
101 Edward Mahoney
101 Thomas Moynihan
101 Alfred S. McKenna
105 Wm. Hayes
105 John McGuire
105 Thomas O'Neil
106 Joseph Kelly
106 Thomas Ryan
106 Thomas Keenan
107 Mrs. Mary A. Lunney
109 Mrs. Delia Young
110 James Howe
110 John J. Kelly
110 Patrick O'Reilly
112 Charles E. Downs
112 Patrick Kelly
112 John A. McCarthy
118 David Lumsden
118 Michael F. Fleming
118 Fred M. Goodwin
120 John Curry
120 Michael J. Fahey
120 Leo C. Stevens

FRANKLIN PLACE, from 79 Franklin.
1 James P. Lacey
2 Vacant
3 William F. Linscott
4 Philip J. Birkmaier
5 Joseph McKenney

FREEMAN, from end Essex to 123 Babcock.
0 Powell street ends
0 0 St. Paul st. crosses
0 Still street ends
169 Mrs. S. M. F. Duncan
0 0 Pleasant st. crosses
208 John Longin
210 Robert McGregor
210 Mrs. Bridget Byron
212 William McBurney
212 Alexander Lee Jr.
0 Ridgeway st. begins
215 Thomas N. Honey
215 Daniel J. Sullivan
216 Robert Murray
216 Joseph A. Smith
217 John Keegan
218 Michael O'Leary
218 Patrick Shine
219 Matthew Adams
220 John H. Logan
220 James T. Drohen
221 Timothy Sheehan
221 Daniel S. McKay
0 Craig place begins
222 Bernard Harvey

Z MODE TELEPHONE B. B. 645
...Upholstery and Drapery Work...
991 BOYLSTON STREET
Furniture Repaired BOSTON

GRIFFIN & SOLLIS
CARPENTERS AND BUILDERS
Jobbing Promptly Attended To. Telephone Br. 1215-3
1605 Beacon St., near Washington St., Brookline

SAMUEL RUFF
PROVISIONS, POULTRY, GAME, FRUIT
HOT HOUSE PRODUCTS
FISH AND OYSTERS
Beacon Cor. Washington St. BROOKLINE Telephone Connection

H. S. Freeman ARCHITECT and ... BUILDER
HOUSES FOR SALE AND TO LET LAND FOR SALE
Office, 36 Alton Place. Res., 77 Stearns Road
Telephone Connection



224 John Lydon
224 William Ferguson
224 Otto A. Knopp
0 Stetson street ends

FULLER, from Winchester to Gibbs.

15 Malcolm D. W. Greene
21 Frank H. Mason
0 Centre street ends
28 Isaiah C. Young
32 Mrs. Clara B. French
38 Chas. W. Batchelder
44 Henry W. Longfellow
48 Arthur Black
0 0 Harvard st. crosses
67 Mrs. Geo. J. Spitz
68 Myron L. Derick
74 James W. Woodward
73 Thomas J. Barry
77 Joseph H. Ordway
78 Vacant
87 Mrs. Silvester G. Willey
0 Clarence st. ends
148 Vacant

GARDNER PATH, from 492 Washington to 70 Gardner rd.

GARDNER ROAD, from 560 Washington to 167 Tappan.

2 Albert E. Smith
25 Nathaniel Conant
26 Dr. Cornelius Beard
30 John I. Monroe
35 Henry A. Young
40 Hugh W. Ogden
54 Wm. E. Lincoln
60 Henry White
0 Gardner path ends
0 Thomas B. Fitzpatrick
0 Winthrop road begins
87 Wm. M. Snow
97 Mrs. M. E. Kittredge
105 Mrs. Edward Steese
105 Norman H. White
137 Amasa Clarke
0 Rawson road begins
155 J. Murray Kay
173 Mr. and Mrs. William Sumner Crosby, at home Fridays. Summer residence Bostonia (San Diego Co.) California
8 Mrs. Lottie J. Whitney
187 Prentiss Cummings
196 John G. Mitchell
196 rear, John J. Kelley
0 Rawson path begins
213 Charles E. Hodges
216 Otis A. Shepard
221 S. Arthur Bent

GARRISON ROAD, from 180 Winthrop road to Tappan (see Gordon, Bernard and Parkman terraces).

16 Corwin McDowell
16 Arthur A. Libby
16 Arthur H. Williams
16 Egerton R. Williams
16 Albert W. White
16 Joseph Morrill
56 Mrs. J. W. Leighton

GIBBS, from Stedman junc. Beals to 105 Thorndike.

0 Coolidge street ends
0 0 Naples road crosses
3 J. Henry Marsh
31 Mrs. Fanny Lyons
0 N. T. Larocque, sh
0 Henry McIntyre, sh
0 Beals street ends

GIRARDUS AVENUE, from Goddard ave. next Newton.

GLEN ROAD, from 65 Allerton to 15 Highland road.

0 0 Cumberl'd av. crosses
0 Free Hospital for Women

GLENLAND ROAD, from Heath, opp. Holyhood Cemetery to Newton line.

0 Michael F. Barry
0 Harvey D. Corliss
0 John J. Morrissey

GODDARD AVENUE, from Cottage, near Boston line, J. P. district to Newton.

0 James L. Little
0 Adelaide B. Barrett
0 John J. Reid
0 Dr. Charles G. Weld
0 Richard Devens
0 George Gibson
0 Thomas Doliber
0 Rockwood st. begins
0 Wm. Whitman
0 Arthur W. Hartt
0 Avon street begins
0 Martin Craven
0 Peter Reed
0 Mrs. Eliza T. Watson
0 Girardus ave. begins

GOODWIN PLACE, from 366 Washington.

8 Susan G. Whyte
0 Henry M. Cook
0 Willard A. Goodwin

GORDON TERRACE, Garrison road, near Tappan.

1 Vacant
2 Robert D. Andrews
3 Timothy J. Falvey
4 C. Dudley Brown
5 Antone L. Moeldner
6 Vacant
7 Albert A. Folsom
8 Frederick M. Tucker

GORHAM AVENUE, from 59 Cypress to 49 Tappan, opposite Sumner road.

5 Wanton Vaughan
11 Isaac B. Spafford
12 Margaret M. Holly
15 George W. Homer
16 Edmund F. Folsom
0 Keiffer street ends
21 Walter I. Bigelow
26 Joseph Farquhar
29 Mary Hurlbut
34 Sabin P. Sanger
37 John Nolan
46 George H. Allen
48 Benjamin F. Burgess
60 The Gorham
60 A. Frederick Mackay
60 Dr. Russell Ball
60 William W. Crosby
0 Greenough st. ends
61 James H. Boody
65 Thos. H. Dyer
69 Fergus B. Turner
70 Jonas M. Miles
71 A. Eugene Kenrick
0 Davis avenue ends
87 A. Konrad Johnson
0 Brookline High school

GREEN, from 281 Harvard to Dwight.

34 John F. Twombley
0 John street ends

Norfolk Blanket Cleansing Co.
AND BEDDING WORKS
JAMAICA PLAIN Telephone 265-2
BLANKETS, BEDDING, CURTAINS, FURNITURE AND ALL HOUSEHOLD GOODS CLEANSED . .
Carpets Taken Up, Cleaned and Relaid . . .

OCEAN, LAKE AND RIVER
JOHNSON & SMITH
NAHANT FISH MARKET
83 HARVARD STREET
FISH

**M. F. REYNOLDS** CARPENTER and BUILDER
Building and Jobbing of all kinds promptly attended to
Tel. 1045 Shop and Office, 65 Kent St., Brookline

**Charles S. Hald** *Painter and Decorator*
*Paper Hanging*
*Ceilings Whitened and Tinted. Hard-wood Finishing and Enameling*
48 and 50 Station St. BROOKLINE



*Green—Con.*

46 John H. Gibbs
54 Vacant
54 Luther M. Merrill
74 Charles H. Olmsted
81 Philip S. Allen
82 Wm. J. Batchelder

GREENOUGH, from, 432 Washington acrosss Cypress place to Gorham ave.

16 Alonzo W. Corey
26 Clarence A. Delano
0 0 Cypress pl. crosses

GRIGGS ROAD, from 507 Washington to 609 Washington.

46 Albert G. Eastman
0 Intervale path ends
56 Charles Otis
0 Hamilton Hall
59 William P. Howe
61 William J. Mackay
63 Frederick E. Weeks
65 David E. Gould
67 Mrs. Gulian H. Van Voorhis
69 Allen V. Garratt
71 Harry W. Poor
81 John C. White
85 Arthur H. Young
107 George Otis
107 rear, Patrick Hickey
107 rear, Samuel McNeilly
107 rear, John Wood
121 William H. H. Newman

GROVE, from Newton, beyond Clyde to South.

0 Walnut Hill Cemetery
0 Myron D. Fisher

HAMMOND, from Newton across Boylston to Newton line, near Chestnut Hill station.

0 0 Heath street crosses
382 James F. Gleason, h and s
385 Arthur W. Videon
385 Thomas Clark
385 David Crory
386 John J. Connolly
386 Thomas F. Nally
386 John J. Cullen
0 rear, John J. Nyhan
0 rear, Peter J. Dolan
0 rear, Geo. H. Amend
0 0 Boylston st. crosses
0 John C. Quimby
0 Benjamin F. Quimby, h and o
0 0 Woodland rd. crosses
296 Mrs. Ellen Haley
296 John O'Reilly
300 John W. Mackey
0 John Mulrane
304 Mrs. M. A. Mahoney
314 Patrick Cummings
320 Gregory Dugan
330 John Howard
334 Joseph Mayne
350 Con. F. Driscoll, o
357 Goodwin & Mitchell, sh
361 L. Martin & Co., sh
361 Richard E. Webb, sh
363 Carroll & McGuire, sh
374 Mrs. T. J. Townsend

HARRIS, from 148 Harvard to 38 Vernon.

11 Ellis J. Oliver
16 Charles L. Flint
17 Arthur G. Wood
19 Dr. Ira B. Cushing, h and o
21 Lucius A. Murdock
22 Henry L. Wilson
23 Mrs. Sarah C. Pulsifer
37 Roland M. Barnard
42 Wm. J. Norcross
44 Franklin Brett
44 Brett & Hall, o
46 Lebbeus H. Brockway
48 Joseph G. Jones
49 Mrs. Stephen Webb
50 Carl H. Heintzemann
57 Elisha James Jr.

HARRISON, from 184 Aspinwall avenue to 36 Francis.

5 Mrs. Eliz. A. Friend
5 H. Waldo Friend
7 Vacant
16 Mrs. Sarah J. Bliss
20 Charles C. Peirce
34 Vacant
36 Vacant
40 Vacant
44 Vacant
48 Vacant
52 John T. Boyd
0 Kent square ends
55 Arthur H. Newell

HART, from 260 Cypress to 61 Franklin.

2 Vacant
4 Vacant
5 Mrs. Sabina Barrett
6 Hugh Dunne
8 Cornelius Shannon
9 James Scott
10 Thomas J. Connelly
11 Michael Cunniff
12 Eugene Sullivan
12 rear, Mrs. Catherine Riley
14 Thomas Morrissey
14 rear, Mrs. Catherine Crosby
15 Vacant
16 John Cowdrey
17 John McNamara
18 Frank A. Forbes
19 John Hart
20 Richard Kelleher Jr.
21 John Minahan
22 Citizens Club
26 Michael Solan, o

HARVARD, from Harvard sq. junction of Kent to ward 25, Boston.

1 Nat'l Bank bldg.
1 Brookline Nat'l Bank
1 Purity Soap Co., o
1 The Chronicle
1 The Riverdale Press
1 C. A. W. Spencer, o
1 Brookline Co-operative Bank
1 Masonic Hall
1 Post Office
4 Harvard Hall
4 Thos. F. Thompson, sh
4 Knights of Columbus Hall
4 Sylvester R. Crocker, sh
8 Vacant sh
11 Timothy J. O'Brien
11 Dr. T. J. Shanahan, h and o
12 Frank F. Seamans
13 James H. Hurley
0 Webster pl. begins
19 Albert L. Lincoln
19 Mary G. Lincoln
20 William H. Stitt
25 Dr. S. R. Metcalfe
0 Baptist church

**Z MODE** TELEPHONE B. B. 645
*...Upholstery and Drapery Work...*
991 BOYLSTON STREET
Furniture Repaired BOSTON

**GRIFFIN & SOLLIS**
CARPENTERS AND BUILDERS
*Jobbing Promptly Attended To.* *Telephone Br. 1915-3*
1605 Beacon St., near Washington St., Brookline

**SAMUEL RUFF**
PROVISIONS, POULTRY, GAME, FRUIT
HOT HOUSE PRODUCTS
FISH AND OYSTERS
Beacon Cor. Washington St. BROOKLINE Telephone Connection

**H. S. Freeman** ARCHITECT and . . . BUILDER
HOUSES FOR SALE AND TO LET LAND FOR SALE
Office, 36 Alton Place. Res., 77 Stearns Road
Telephone Connection



0 Pierce st. begins
27 William H. Partridge, studio
29 Vogel & Sons, s
29 Mrs. L. King
29 Mrs. Lizzie H. Carr
31 Agnes G. Kelley, o
31 John T. Carey
31 Frank G. George
31 Fred. S. Growell
35 Charles H. Bigelow
35 John McCullough
35 Mrs. Catherine Collins
35⅛ Misses Roesli
35½ Harry W. Jenkins
37 Dr. Jos. P. Murphy, o
37 S. S. Harrington
37½ Edward Ross
37½ Patrick J. Liddy
37½ Edgar B. Phillips
41 Jeremiah F. O'Brien
41 Walter W. Greenwood
41 Karl Rissland
43 George H. Pike, s
45 Phœnix Market, s
0 Linden st. begins
50 Dr. Fred. S. Belyea
54 Milton R. Munsil
56 John T. Hodgson
58 Sarah Murphy
62 Mrs. Almira Rowell
62 Theo. F. Hovey
68 Mrs. Cath. Johnson
72 Mrs. C. A. Church
72 Frederic M. Bond
78 Frank E. Fillebrown
0 Homer st. begins
79 Tufenk & Der Hovenhanness, s
81 Julius P. Selya, s
81 F. Louise, s
82 Julia Hayes, s
83 Nahant Fish Market, s
84 William Sundell, sh
84 Hans A. Peters, sh
85 S. B. Yerxa, s
86 Andrew J. Davis
86 Samuel Patterson
87 Arthur W. Bowker, s
0 Aspinwall av. begins
88-90 Harris R. Head, s
90 Chun Shing, sh
0 School st. begins
91 John C. Barthlemes, s
92 Samuel Levy, sh
93 John C. Barthlemes
94 Benj. F. L. Lyons
94 SavoyHand Laundry,sh
96 Joseph Goldner, sh
95-97 Quinn Bros., g h
0 Harvard pl. begins
99 Harris R. Head
101 James Patterson
104 Mrs. Cath. Benigan
105 Havelock Churchill
107 Addie E. Mullen
108 Vacant
0 Harvard ave. begins
109 John C. Gowen
0 Harvard ct. begins
113 William C. Smith
117 Misses Winchester
123 Thos. C. Singleton
124 Mrs. H. K. Cormerais
126 Mrs. Susan R. Chase
127 Dr. Maurice W. Turner, h and o
129 Frank J. Donaldson
130 Mrs. Merial L. Brigham
0 Auburn st. begins
138 Leonard F. Cutter
146 Charles W. Cheney
0 Harris st. begins
149 George Brooks
152 Charles H. Wheeler
152 John K. Hayes Jr.
152 Mrs. John L. Ordway
152 Henry C. Lahee
154 Benjamin L. Knapp
154 Jesse W. Kelly
154 Edward H. Saxton
154 Mrs. Eleanor F. Dorr
156 Lander M. Bouve
156 Morse J. Alland
156 Charles E. Colony
158 Samuel H. Cutting
158 James C. Church
158 C. H. Condy
161 Mrs. Emeline Wilson
164 Charles W. Bartlett
0 Vernon st. begins
0 Harvard Terrace
172 Robert T. Babson,
172 Mrs. Mary S. Curtis
172 Daniel F. Wright
174 Mrs. Ida M. Bennett
174 Mrs. Lucy M. Gale
174 Mrs. Julia Cram
0 Foster st. begins
190 Hatherly Foster
0 Alton pl. begins
198 Rev. Ezra A. Slack
0 Marion st. begins
0 Harvard church
199 Mrs. Mary I. Wason
199 Leonard C. Wason
207 Mrs. Annie Gooding
0 Stearns rd. begins
0 Sewall ave. begins
229 Hotel Phœnix
229 Frederick Westing
229 Wilbur W. Ballagh
229 Shirley Marston
229 Mrs. Ella M. Sears
229 Mrs. A. M. W. Gookin
233 Hotel Trinity
233 Mrs. Eliza C. Bainbridge
233 Arthur D. Pennyquick
233 Mrs. Walter F. Hoover
233 Emily A. E. Burkhardt
233 Edward P. Elliott
233 George W. Duncklee
0 Longwood ave. begins
234 William O. Peirce
0 Webster st. begins
246 Samuel B. Thing
260 Thos. E. A. Sturgeon
260 Dr. Walter F. Nolen, o
265 Charles H. Stearns
0 0 Beacon st. crosses
0 Frederick W. Blake
281 Mrs. Francis Hall
0 Green st. begins
286 Dr. Almon Cooper, h. and o
290 Walter M. Dizer
291 Vacant
299 Mrs. Julia F. Brett
303 Joseph F. Baker
0 Babcock st. begins
306 William L. Henry
308 Mrs. H. G. Seaverns
310 Mrs. Laura Hallett
310 Dr. Joseph H. Saunders, h. and o
316 John C. Leighton
327 Grenville C. Tyler
0 Edward Devotion grammar school
330 William J. Griggs
330 Dr. E. M. Bowker, h and o
330 Harvard Dairy, o

**Norfolk Blanket Cleansing Co.**
AND BEDDING WORKS
*JAMAICA PLAIN* *Telephone 265-2*
*BLANKETS, BEDDING, CURTAINS, FURNITURE AND ALL HOUSEHOLD GOODS CLEANSED . .*
*Carpets Taken Up, Cleaned and Relaid . . .*

OCEAN, LAKE AND RIVER
**JOHNSON & SMITH**
*NAHANT FISH MARKET*
*83 HARVARD STREET*
**FISH**

**M. F. REYNOLDS** CARPENTER and BUILDER
Building and Jobbing of all kinds promptly attended to
Tel. 1045 Shop and Office, 65 Kent St., Brookline

**Charles S. Hald** *Painter and . . Decorator*
——*Paper Hanging*——
*Ceilings Whitened and Tinted. Hard-wood Finishing and Enameling*
48 and 50 Station St. BROOKLINE



*Harvard—Con.*

0 Shailer street begins
341 Edward Devotion house
0 Edward Devotion primary school
0 Stedman st. begins
356 H. Louise Faxon
360 Caroline Orne
364 Horatio W. Heath
0 Williams st. begins
367 Andrew Gunaris
367 Seth Perkins
369 Dr. Sherwin Gibbons
369 Oliver F. Sage
369 Henry Cummings Jr.
373 George W. Douglass
373 Mrs. Amelia S. Sheafe
373 Walter H. Plimpton
375 Bushrod Morse
375 William W. Brooks
375 Henry Allen Luce
0 Beal st. begins
382 W. H. Toombs & Co., sh and o
384 William W. Richey
384 R. & W. W. Richey, sh and o
385 Ernest Roy Greene
385 Edward D. Whitford
385 Edwin L. Cooper
387 Dr. David Townsend, h and o
387 Fred R. F. Ellis
387 William H. Tucker
389 Dr. Gilman A. Wheeler
389 Harry G. Mullaly
389 Vacant
390 Jonathan L. Dexter
396 George H. Coolidge
0 Naples rd. begins
405 Fannie C. Downing
406 Joseph A. Purington
410 Mrs. Sarah Clark
0 0 Fuller st. crosses
420 Vacant
423 Benjamin Levy
429 John Nathan
430 George B. Brown
439 Dr. J. George Taylor, h and o
0 0 Coolidge st. crosses
440 Jacob C. Morse
0 0 Thorndike st. crosses
460 James S. Blake
468 Mrs. Elsie Crane
0 Columbia st. begins
470 Mrs. Caroline G. Coolidge
488 Henry S. Coolidge
488 rear, H. R. Sumner, st
496 Arnold B. Sanford
497 Michael J. Maher
0 Kenwood st. begins
498 Otto W. Newhouse
514 John Halliday
514 Albert E. Sanford
514 Wilton E. Harding
516 Dr. H. B. Rockwell
516 Charles J. Southwick
516 John H. Woodman
0 Verndale st. begins
526 Thomas R. Brooke
526 Stephen A. Dickerson
526 Adolph Vollmer
526 Lewis O. Crane
526 George F. Stetson
526 Mrs. Augusta Wolfe
0 Timothy J. Driscoll

HARVARD AVENUE, from 110 Harvard to 27 Park.

3 Miss Gertrude E. Wightman
5 Mrs. Henry H. Sylvester
7 Rev. Avery A. Shaw
14 Charles W. Sabin
19 John R. Mitchell
21 Albert G. O'Brion
26 William F. Hall
26 William Fegan
33 Frederick A. Pierce
35 John H. Fahey
35 Frank W. Bryant
37 Rev. Edward C. Winslow
39 Alfred E. King
0 Washburn ter. begins
40 Mrs. Emma W. Lewis
43 William H. Daniels
44 Horatio S. Burdett
44 Frank W. Burdett
48 Lindsley H. Shepard
51 Mrs. Frederick A. Gilbert
54 John MacRae
56 Vacant
60 James B. Niver
63 Lyman J. Clark
66 Rev. W. F. Perrin
70 Michael F. O'Day
71 Lewis M. Crane
74 Joseph A. Rich
76 Vacant
78 Vacant
80 Vacant
81 Vacant
82 Vacant
84 Vacant
86 Vacant
87 Charles H. Draper
88 Vacant
90 Vacant
92 Julian W. Vose
94 Vacant
96 Lewis F. Perry

HARVARD COURT, from 109 Harvard.

1 John A. Vining
3 Mrs. J. Mahoney

HARVARD PLACE, from 94 Harvard.

4 The Misses Hickey and Coffey
4 Mrs. Sarah Greenridge
6 Emerson Redden
6 Charles H. Robie
9 Willard E. Clough
9 Mrs. K. A. Clough, h and o
11 Henry A. Ross
14 John Priestly
14 Walter E. Young
16 Harvey D. Ross
16 Daniel C. Phillips
20 Jesse W. Holbrook
20 Alfred Smith
22 John S. Heleotis

HARVARD SQUARE, junction Washington, Harvard, Kent and Davis avenue.

1 James C. Rooney, s
2 Somerset House
2 Charles McEachern
2 Mrs. Mary W. McEachern
3 Paine Bros., s
5 Horace E. Smith, s
6 George M. Harper, s
7 Frank H. Flanders
8 Dr. Edwin N. Kent, h and o

**Z MODE** TELEPHONE B. B. 645
*...Upholstery and Drapery Work...*
991 BOYLSTON STREET
Furniture Repaired BOSTON

**GRIFFIN & SOLLIS**
CARPENTERS AND BUILDERS
*Jobbing Promptly Attended To. Telephone Br. 1215-3*
1605 Beacon St., near Washington St., Brookline

**SAMUEL RUFF**
PROVISIONS, POULTRY, GAME, FRUIT
HOT HOUSE PRODUCTS
FISH AND OYSTERS
Beacon Cor. Washington St. BROOKLINE
Telephone Connection

**H. S. Freeman** ARCHITECT and ... BUILDER
HOUSES FOR SALE AND TO LET LAND FOR SALE
Office, 36 Alton Place. Res., 77 Stearns Road
Telephone Connection



9 Clarence A. Delano, s
11 F. F. Seamans, s
13 T. H. Dyer & Co., s

HAWES, from 49 Colchester to 1097 Beacon, Longwood.
5 Frank R. Maxwell
6 Nathaniel L. Amster
7 Alice Q. Parker
9 Edward C. Brush
11 John Hays Gardiner
0 Beech road begins
0 Chatham street begins
33 Geo. H. Wightman
40 William L. Phinney
0 Monmouth st. begins

HAWTHORN ROAD, from opp. 52 Allerton to Cumberland ave.
0 Chas. S. Sergeant
14 Thomas Aspinwall
17 Arthur L. K. Volkmann
19 Edward B. Townsend
20 Mrs. S. V. D. Smith

HEATH, from Boylston opp. Chestnut Hill ave. to Newton line.
0 Misses Dana
0 Francis Cabot
0 Pound lane ends
0 George C. Cutler
0 Warren st. ends
0 Mrs. Theo. Lyman
0 Heath school
0 Thomas Batty
0 Walter C. Cabot
0 Reuben Barkhouse
0 Robt. Treat Paine 2d
0 Warren Farm Golf Club
0 Henry B. Cabot
0 Patrick McNamara
0 William E. Cox
0 Laban H. Davies
0 Woodland rd. begins
0 John G. Wright
464 Charles R. Adams
471 Horace S. Frazer
476 Benj. E. Bates
0 Dunster road ends
495 Fred R. Shoobridge
497 Wm. Clark
0 Combination No. 2
0 Oak st. begins
501 Wm. J. Kocher, st
505 William Knowles
505 rear, Patrick Haley
508 Mrs. Bridget A. Woods
509 James F. Regan
509 George F. Beverage
509 Norman S. Jamieson
512 Daniel McGuire
516 William McGuire
516 William Maher
520 Annie H. McGuire
521 George E. Hill
521 William Fegan
521 Charles Marshall
522 Con. F. Driscoll
522 Edward T. Drohan
522 Patrick Curtin
526 John Healey
0 0 Hammond st. crosses
0 Vacant
544 Patrick J. Goode
544 Ernest F. Wickens
544 Andrew Keith
552 Joseph Griffin
560 Mrs. Mary A. Carroll
564 James Kerrigan
564 John Lucy
587 Holyhood cemetery, o
595 David O'Hearn
613 Daniel Frawley
687 Daniel O'Hearn
0 Glenland rd. begins
711 Charles W. Baxter
0 George W. McCullough
0 Woodland rd. ends
790 Arthur Finnegan
818 Patrick McCarthy

HEATH AVENUE, from Boylston, junction Heath.
0 Chas. G. Cunningham
0 Edw. W. Atkinson
0 Edward Atkinson
0 Wm. B. Cabot

HENRY, from 156 Chestnut to Cypress.
20 Absalom P. Peters
21 John Cady
21 James F. Colton

HIGH, from 158 Washington, junction Boylston to next 166 Chestnut.
1-7 Michael W. Quinlan, sh
4 Geo. M. Forster, sh
4 J. H. Pineo, sh
4 Daniel Melican, sh
0 0 Walnut st. crosses
13-15 Vacant, s
16 Leo R. Armstrong
16 Chas. H. Haggerty
16 Misses Tyler
16 Mrs. E. Lindstrom
16 Otto Hofstrom
16 Anna M. Dennis
16 Frank S. Cook
17 Hotel Adelaide
17 Carl G. Von Ladau
17 Donald M. Bliss
17 Mrs. A. W. Penniman
17 Frank W. Garrison
17 Anne Belle E. Dorr
18 M. L. Hurley & Co. sh
18 J. J. Caddigan, sh
18 Hotel Whyte
18 Daniel J. Daley
18 Michael C. Lynch
18 John H. Rutherford
18 Mrs. Agnes Perry
18 Maurice A. Meade
18 Mrs. J. T. Waterman
18 James W. English
18 Robert H. M. Clark
18 Alfred P. Waterman
18 James Towle
21 C. Wallace Vroom
20 Hotel Grafton
20 Willlam P. Duggan
20 Mrs. Ida E. Handy
0 Elm place ends
36 The Guild
36 Louise B. Craig
36 Lewis C. Strang
36 Mrs. Altie H. Balch
36 Misses Barrett
44 George Rogers
52 Michael W. Quinlan
0 Misses Walker
0 0 Allerton st. crosses
68 Arthur Williams
76 Edward Stanwood
82 Henry Ware
0 Irving st. ends
84 Homer Albers
92 Thatcher Loring
99 Mrs. N. N. Merrill
100 Mrs. Mary T. J. Hoar
0 Cumberland ave. begins
112 Charles Storrow
0 Edge Hill rd. begins
123 Geo. E. Atherton

**Norfolk Blanket Cleansing Co.**
AND BEDDING WORKS
*JAMAICA PLAIN* *Telephone 265-2*
*BLANKETS, BEDDING, CURTAINS, FURNITURE AND ALL HOUSEHOLD GOODS CLEANSED . .*
*Carpets Taken Up, Cleaned and Relaid . . .*

**NAHANT FISH MARKET**
**88 HARVARD STREET 88**

**M. F. REYNOLDS** CARPENTER and BUILDER
Building and Jobbing of all kinds promptly attended to
Tel. 1045 Shop and Office, 65 Kent St., Brookline

**Charles S. Hald** *Painter and . . Decorator*
*——Paper Hanging——*
*Ceilings Whitened and Tinted. Hard-wood Finishing and Enameling*
48 and 50 Station St. BROOKLINE



*High—Con.*

126 Miss E. C. Higginson
134 Misses Flint
135 Samuel Hall
138 Henry W. Lamb
146 George H. Moore
0 Highland rd. begins
170 Mrs. Mary G. Ball
170 D. Dexter Rowe
171 Samuel Macarn
172 Edward H. Hunter
172 Arthur M. Watson
172 rear, Jos. J. O'Connell
172 Sylvester P. Hodgdon
173 Martin J. Dasey
174 Mrs. Cath. Boyd
175 Jere. Minihane
175 Peter Grace
176 Wm. T. MacCoy
0 High st. pl. begins
185 Joseph S. Lorance
185 James M. Murphy
185 Dennis J. Murphy
193 William Schneider
193 Wm. Mulrey
195 Wellington D. Perry
198 James B. Shea
201 Misses Kelley
201 William F. Osborne
201 Michael J. Carroll
203 Frank H. McMahan
203 Mrs. Rachel Bowes
203 Charles A. Howe
0 Cypress st. ends
222 Rev. W. Orne White
225 Alex. Strain
225 Wm. K. Taft
225 David J. Miller
229 Chas. H. Moran
229 Daniel H. Sullivan
229 James Phelan
231 Joseph F. Harvey
231 Almond W. Howard
231 John F. Ganong
232 Mrs. Edw. C. Cabot

HIGH STREET PLACE, from 175 High.

3 Mrs. M. E. McMahon
5 Edmund M. Bond
5 August Foster
7 James J. C. Singleton
7 Ernest C. Elliott
7 Wm. Montgomery
9 Mrs. Ida Stiner

HIGHLAND ROAD, from 170 High to Pond ave.

HOLDEN, from 317 Washington, east side Town Hall to Pierce.

5 Edwin A. Robart
5 Henry W. Robart
11 Willard Y. Gross
15 Reuben A. Chace
0 Town Hall
0 Baptist church

HOLLAND ROAD, from 70 Buckminster road to 49 Fisher ave.

0 0 Hyslop road crosses
0 John H. Drew
0 Herbert F. Otis
0 Fred L. Gay

HOMER, from 79 Harvard to 126 Brook.

6 Chin & Co. sh
8 Matthew J. Toner
8 Alexander D. Macdonald
8 J. Alfred Hope
8 John J. Casey
10 Kenneth L. Greenwood
10 Thomas B. Mullowney
10 Thomas Hudhes
10 Daniel Hunt
12 J. Irving Ames
12 William A. Bonney
12 George McDonald
12 Alex. B. Johnston
14 Stephen Fleming
14 Thomas F. Lacy
14 Stephen P. McLean
14 Evander H. Lofgren
18 The Arnole
18 Gordon H. Griffin
18 David N. Cook
18 William B. Rich
18 Edward L. Chase
18 Mrs. Minnie R. Brown
0 St. Mary's of the Assumption school
19 Convent of Notre Dame
22 The Sharon
22 Frederick C. Loveless
22 Mrs. M. Estha Whitaker
22 J. Henry Pineo
22 Stowell S. Eldridge
22 Lester W. Knowles
22 John F. Meaney
22 Ira F. Phillips

HOULIHAN AVENUE, from 791 Boylston.

1 James C. Lyons
2 John J. Maloney
2 Patrick J. Mulhern
2 Joseph Harrington
4 Misses O'Hearn
5 Michael B. McGriel
5 Thomas Griffin
5 Daniel Melican
9 Lawrence Moran
11 Joseph H. Touhy
12 Andrew Nicol
13 David S. Douglas
13 Bernard Dwyer
13 Jos. E. dos Santos
14 Bernard Finnegan

HURD ROAD, from 11 Linden pl. to 114 Brook.

7 Vacant
9 Edward Brayn
9 Daniel McCarthy
9 William Armstrong
11 Thomas F. Smith
11 Eugene F. Donovan
11 Mrs. Michael Kiley
15 Michael A. Walsh
15 Michael Kerrigan
45 John R. Fowler
19 Mrs. Agnes McKenzie
19 Michael T. Toomey
19 Thomas J. Kennedy
23 Frank W. Brackett
23 Mrs. Evelene A. Howe
23 James Logan
27 Misses Motschmann
27 Hugh P. Furfey
27 Wm. A. Robertson
27 Wilbur F. Merritt
27 Albert P. Carver
27 J. Francis Marshall
31 James Shillady
31 Johnson F. Perry

HYSLOP ROAD, from Leicester across Holland road to Fisher ave.

0 0 Holland road crosses
190 Vacant

INTERVALE PATH, from 545 Washington to 38 Griggs rd.

**Z MODE** TELEPHONE B. B. 645
*...Upholstery and Drapery Work...*
991 BOYLSTON STREET
Furniture Repaired BOSTON

**GRIFFIN & SOLLIS**
CARPENTERS AND BUILDERS
*Jobbing Promptly Attended To. Telephone Br. 1215-3*
1605 Beacon St., near Washington St., Brookline

SAMUEL RUFF
PROVISIONS, POULTRY, GAME, FRUIT
HOT HOUSE PRODUCTS
FISH AND OYSTERS
Beacon Cor. Washington St. BROOKLINE Telephone Connection

H. S. Freeman ARCHITECT and . . . BUILDER
HOUSES FOR SALE AND TO LET LAND FOR SALE
Office, 36 Alton Place. Res., 77 Stearns Road
Telephone Connection



IRVING, from opp. 157 Walnut, to 81 High.
5 Mrs. Lucy M. Townsend
14 Mrs. Alvah A. Burrage
15 George B. Dexter
0 Maple street begins
22 Arthur Mills
27 William W. Swan
30 Dr. George K. Sabine, h and o
0 0 Upland rd. crosses
0 Allerton street
39 Mrs. S. Edgerly
39 Miss M. W. Edgerly
0 Church of the New Jerusalem
58 Rev. C. W. Harvey

IVY, from St. Mary's at Boston line to Essex.
86 Fitz Albert Morse
93 J. Tracy Eustis
96 Frank F. Woods
101 Herbert G. Woodworth
108 Alfred K. Von Arnim
111 Chas. M. Baker
0 0 Carlton st. crosses
185 Frederic Cunningham
138 Charles P. Coffin
0 Prescott st. begins
156 Minna B. Hall
165 Henry S. Howe

JAMAICA ROAD, from Highland road to Pond ave.

JOHN, from 14 Pleasant to Green.
10 Albert E. Pond
15 Frank A. Stearns
16 David H. Brewer
21 William H. Young
25 John F. Perry
28 Mrs. E. C. Shiek

JUNIPER, from 17 Morss avenue to 39 Flora.
4 John McGee
4 John King
4 William G. Wilson
6 Martin Walsh
6 Andrew McCarn
6 John Gibbons
8 Thomas Lyons
8 Mrs. Ellen Hill
8 Carl L. Heuser
10 Patrick Durkan
10 Martin O'Brien
10 William Meade
12 John P. Costello
12 Dennis O'Day
12 Austin Fleming
12 Martin O'Brien
12 Mrs. Catherine Lundy
16 Martin McMahon
16 James O'Hare
16 John Hefferman
16 Mrs. Ann Cochrane
16 Mrs. Sabina Burke
16 Horace E. Wells
20 Frank E. Muldowney
23 Peter Maier
23 Mrs. Mary Caldwell
23 John Casey
23 John W. Wyatt
23 Mary McGrath
23 Mrs. Ann Hillen
24 Thomas Mahon
26 Oscar Gummerson
26 Henry Florentini
26 Mrs. Annie Scribner
26 Mrs. Ellen Gillespie
26 Bernard F. Gillespie
27 John Lacy
27 Martha J. Stewart
29 James Mahan
29 Patriak Tiernan
30 Daniel F. Hyland
30 Luke O'Reilly
30 Timothy Hurley
30 Joseph J. Noonan
30 Michael Ford
33 Daniel O'Neil
33 Patrick J. Ryan
33 Mrs. Lizzie Darragh
34 John T. Foster
34 Patrick O'Brien
34 Patrick Maxwell
34 James Slavin
34 Simon Routh
34 Timothy Mahoney
34 William Norton
35 James Welch
35 Thomas Cannon
37 Edward Riley
37 Mrs. John Ryan
37 John Donnelly
38 Timothy J. Donlon
38 Patrick Riley
38 James Gallagher
39 Mrs. Cath. O'Donnell
39 Patrick Manning
39 James Killgallen
41 James Waters
41 John T. Sweeney
41 Mrs. Christina A. Meehan

KEIFFER, from 161 Davis ave. to 16 Gorham avenue.
7 Edward B. Marble
11 Jas. D. Farnsworth
12 Albert J. Simmons
14 Thomas Punchard
22 Herbert H. Darling

KENDALL, from 231 Cypress to 80 Chestnut.
1 John Fallon
3 Vacant sh
0 Town stable
5 M. Maria Ward, sh
7 Wm. F. Foley
7 Patrick A. Foley
7 Joseph Devenny
7A Dan W. Bentley
7A John R. Jamieson
9 William F. Foley, s
11 Robert L. Bentley
15 Lawrence Kelly
15 Joseph Vogel
19 Lawrence Kickham
19 Usip Perrin
0 Kendall pl. begins
23 Patrick McCarthy
23 Timothy J. Toomey
23 Mrs. Maria A. Long
27 Mrs. Mary Mulcahey
27 Patrick W. Fordham
27 Henry A. Lacey
39 Thomas Hennessey
39 Hennessey Bros., o
39 rear, Jas.J. Duggan Jr.
39 rear, Mrs. Ellen Crane
45 Walter Carroll
48 John M. Edgar
48 John J. McCormack
48 Thomas Hunter
52 Mrs. Mary Meaney

KENDALL PLACE, from 19 Kendall.
2 John J. Connolly
2 Robert Chester
2 James Ryan
3 Thos. E. Sullivan
3 James J. Quinlan
3 Michael J. Lawless
3 Mrs. Ann M. McTigue
0 McMahon & Kirby, o

Norfolk Blanket Cleansing Co.
AND BEDDING WORKS
JAMAICA PLAIN Telephone 265-2
BLANKETS, BEDDING, CURTAINS, FURNITURE AND ALL HOUSEHOLD GOODS CLEANSED . .
Carpets Taken Up, Cleaned and Relaid . . .

OCEAN, LAKE AND RIVER
JOHNSON & SMITH
NAHANT FISH MARKET
83 HARVARD STREET
FISH

**M. F. REYNOLDS** CARPENTER and BUILDER
Building and Jobbing of all kinds promptly attended to
Tel. 1045 Shop and Office, 65 Kent St., Brookline

**Charles S. Hald** *Painter and . . Decorator*
*——Paper Hanging——*
*Ceilings Whitened and Tinted. Hard-wood Finishing and Enameling*
48 and 50 Station St. BROOKLINE



*Kendall place—Con.*

4 James O. Farrell
4 Alden A. Manley
0 James Tynan
0 Henry Hodgson
0 Mortimer Sullivan Jr.
0 Arthur I. Blackwood
0 Stephen McCarthy
0 John Tomlinson
0 Ferdinand J. Heibner
6 William O'Brien
6 James Mitchell
6 Mrs. Catherine Devine
0 John McMahan
0 Nils Willender
0 Wm. E. Grace
0 John Tynan

KENNARD ROAD, from 404 Boylston to Walnut, opp. Chestnut.

15 Dr. Francis H. Davenport
16 Charles H. Cummings
25 Martin P. Kennard
42 William G. Seeley

KENT, from 9 Harvard sq. junc. Harvard to Beacon.

7 Mrs. James Rooney
9 Michael Driscoll
11 James Driscoll
12 Mrs. Ella H. Ryder
17 Mrs. James Driscoll
20 Rufus G. F. Candage
21 Dennis Driscoll
29 James F. Twombly
31 C. Ernest W. Watson
32 John Cook
32 Harriet A. Jones
0 Webster place ends
33 The Varick
33 Frank D. Field
33 Glenn L. Babcock
33 Henry J. Graham
33 Mrs. Anne O. Fowle
33 Mrs. Katherine Henry
33 D. William Lynch
33 Willard L. Fairbanks
39 Hotel Ibrook
39 William Taffe
39 Rudolph Clasen
39 Adolph E. Lewis
39 Frank B. Connor
39 Simon Daley
39 John Koch Jr.
39 Herman Koch
39 Robert McIlroy
40 Dr. H. V. McLaughlin, h and o
41 James A. Blades
43 Cornelius F. Whelan
48 The Kent
48 The Misses Bangs
48 William F. Tufts
48 Geo. H. Endres
48 Mrs. Louise H. Southwick
48 L. Wallace Sweetser
48 J. Birney Kempton
48 Edward F. Mullowney
48 The Misses Hubbard
49 John G. Abercrombie
52 The Phillips
52 Mrs. Laura A. Partridge
52 Ambrose S. Vose
52 Clifford H. Shivers
54 The Phillips
54 Herman W. Londoner
54 Frank F. Bowman
54 Mrs. Nettie V. Coleman
54 Mrs. Nancy C. Eustis
54 William H. Butler
54 Mrs. Lucinda A. Potter
58 Mrs. Margaret McKenna
58 Mrs. Bridget Casey
0 Station st. ends
65 Arthur H. Bailey, sh
65 Milton F. Reynolds, sh
65 Thulin & Co., sh
0 Linden st. ends
0 Bowker street begins
0 0 Brook street crosses
122 George I. Aldrich
123 Henry P. Viethe
123 John E. Little
123 Sven H. Wiberg
125 George R. Conroy
125 Mrs. Ella F. Bailey
125 Milton Cowperthwaite
131 Ulysses A. Ridley Jr.
0 Vacant
0 0 Aspinwall ave. crosses
143 Edward P. James
147 Frank F. Cutter
147 rear, Lars Nylander
153 Charles S. Doggett
160 Vacant
163 James C. Rooney
200 Vacant
0 Kent square begins
0 Vacant
0 Francis st. begins
203 Mrs. Mary E. Ward
203 Henry R. Carver
217 Llewellyn Powers
229 Walter G. Garrett
230 George B. Little
235 Mrs. H. N. Houghton
240 Orlando H. Alford
0 Stearns ave. begins
247 Mrs. M. A. Clark
253 Vacant
256 William Basset
259 Charles L. Edgar
262 Emery B. Moore
269 James D. Casey
272 Mrs. James Berry
0 0 Longwood ave. crosses
287 William W. Potter
292 Misses Kimball
295 J. Linfield Damon Jr.
0 Colchester st. ends
300 Mrs. Rosinna B. Miller
312 Benj. F. Keith
315 Dr. Elliot D. Robbins
0 Sewall ave. ends
0 Beech road ends
0 Chatham st. ends
316 Frederick P. Fish
357 Wm. C. Cotton

KENT SQUARE, from 200 Kent to 55 Harrison.

0 Robert J. Evans
12 Vacant
16 Vacant
21 Raymond Roberts
22 Harry F. Gould
25 Mrs. W. H. Finney
26 Grant W. Nowell
31 Rev. Edward D. Towle
32 Ellen A. Payn-Sills
33 Vacant

KENWOOD, from Columbia to 496 Harvard.

9 William B. Powell
12 John W. V. Ballard
15 William W. Underhill
16 Albert W. Quinn
19 Arthur E. Dennis
22 Frank M. Slagle
23 Edward B. Cobb
26 D. Wallace Rintels
27 Dr. Frank A. Delabarre

**Z MODE** TELEPHONE B. B. 645
*...Upholstery and Drapery Work...*
991 BOYLSTON STREET
Furniture Repaired BOSTON

**GRIFFIN & SOLLIS**
CARPENTERS AND BUILDERS
*Jobbing Promptly Attended To.* *Telephone Br. 1215-3*
1605 Beacon St., near Washington St., Brookline

**SAMUEL RUFF**
PROVISIONS, POULTRY, GAME, FRUIT
HOT HOUSE PRODUCTS
FISH AND OYSTERS
Beacon Cor. Washington St. BROOKLINE Telephone Connection

**H. S. Freeman** ARCHITECT and . . . BUILDER
HOUSES FOR SALE AND TO LET LAND FOR SALE
Office, 36 Alton Place. Res., 77 Stearns Road
Telephone Connection



87 Charles W. Stimpson
41 Vacant
45 Vacant
51 James L. Kelly
55 Oliver Rodgers
57 Charles S. Stuart

KERRIGAN PLACE, from 137 Boylston.
4 Mrs. Margaret Smith
4 Antone Silva
4 Mrs. Elizabeth Curry
4 James Trahon
4 Thomas Carey
4 Mrs. Bridget M. Moran
5 Patrick Phillips
5 Maurice Kelleher
5 John Fitzgerald
9 John W. Daley
9 Mrs. Mary Sellers
9 Edward McManus
10 William Meehan
12 Wm. H. Maguire
12 Patrick J. Tonra
12 John Kenney
13 Elizabeth M. Mealey
14 John Kelley
14 Thomas F. McMahon
14 Jane Matthews
17 Edw. J. Mealey Jr.
17 Mrs. Maria Taylor
17 Mrs. Maria Curry
18 James H. Dwyer
18 Mary McMahon

KILSYTH ROAD, from 1810 Beacon to ward 25, Boston.
7 George E. Rogers
15 Lawrence J. Killian
17 Vacant
18 Mrs. Albert Gay
19 Mrs. Emmalina Fenno
21 Lawrence Whitcomb
23 Rev. A. E. Dunning, D. D.
24 Scott F. Bickford
25 Vacant
27 Vacant
0 Salisbury road ends
37 Mrs. Eliz. G. Frost
41 Dr. John H. Payne
45 Charles B. Wetherell
0 Windsor road ends

LAGRANGE, from Newton, opp. Hammond to Newton line.
0 J. Jackson Todd
0 E. C. Eastman
0 Vacant
0 Vacant

LANARK ROAD, from Englewood avenue to Boston line.
0 Charles H. Cross, 2d

LANCASTER TERRACE, from 1530 Beacon to Summit ave. near Boston line.
0 Mason path begins
43 Benj. P. Richardson
0 Mason terrace begins
112 Arthur Perry
0 York terrace ends
138 Willet M. Clark
144 Eric Pape
0 Vacant
166 Walter D. Noyes

LEICESTER, from Fisher ave. next Boylston to Seaver.
23 Elizabeth F. Head

LEVERETT, from 207 Boylston.
3 John Ganey
7 Joseph F. Craven
7 Frank G. Rose
7 Charles Hoole
9 Patrick Cullinane
9 Thomas Mahoney
10 Mrs. Margaret Gooley
10 Mrs. Hattie M. Lake
11 James M. Murphy
11 Richard W. Russell
11 Frank L. Bean
13 Michael Mulvey
13 Gustave O. Danckert
13 John Halleran
14 Patrick J. Fay
0 0 Winthrop pl. crosses
18 William Strain
18 James Owens
22 Mrs. Catherine Rooney
22 Joseph McKnight

LINDEN, from 45 Harvard to Kent, near station.
0 Linden place begins
2 Hotel Elizabeth
2 Maurice Welch
2 Claudius A. Macdonald
2 Thomas F. Nyhan
2 The Misses Regan
2A Charles Lam, s
9 Truman C. Edgerley
12 James G. Thompson
12A Ernest L. Pitman
13 Herbert S. Woodard
13 The Misses Fogg
13 D. Frederick Pollard
13 Moses A. Keith
13 Lila E. Hilton
13 W. Collins Piper
13 William H. Howard
13 Miriam Gunsenhiser
14 Misses Cole
14 Wilbur D. Cook Jr.
14 Selden R. Allen
41 George M. Apt
14 Mrs. A. A. Mason
14 Mrs. Jennie C. Mackenzie
14 Thomas L. Drew
14 Harry S. Wagoner
14 Charles J. Seymour
15 Martha M. Lanchester
15 John D. Curtis
15 Euphemia C. Munro
15 James F. Cobb
15 Anson B. Norton
15 Mrs. Emily C. Cobb
19 Mrs. Elizabeth B. Abercrombie
32 Mrs. Whipple N. Potter Jr.
32 Mrs. Amanda Smith
32 Mrs. Mary A. Russell
32 Frank V. Homer
32 Theo. H. Piser
32 Capt. John Gibbon
32 Joseph H. Richardson
32 Mrs. Fannie Schweinfurth
38 The Linden
38 J. Hermann Loud
38 George Miles
38 Joseph G. Francis
38 Bernard Welch
38 Mrs. Ellen C. de Vicq
43 James H. Fay
43 Frances Fay
44 Vacant
0 Linden place ends
53 Charles W. Chamberlin

LINDEN PLACE, from Linden junction Harvard to 44 Linden.
0 Catholic church
5 Rev. M. T. McManus
5 Rev. John A. Butler
5 Rev. George A. Costello
5 Rev. John P. Shechan

**Norfolk Blanket Cleansing Co.**
AND BEDDING WORKS
*JAMAICA PLAIN* *Telephone 265-2*
*BLANKETS, BEDDING, CURTAINS, FURNITURE AND ALL HOUSEHOLD GOODS CLEANSED . .*
*Carpets Taken Up, Cleaned and Relaid . . .*

OCEAN, LAKE AND RIVER
**JOHNSON & SMITH**
*NAHANT FISH MARKET*
*83 HARVARD STREET*
**FISH**

**M. F. REYNOLDS** CARPENTER and BUILDER
Building and Jobbing of all kinds promptly attended to
Tel. 1045 Shop and Office, 65 Kent St., Brookline

**Charles S. Hald** *Painter and . . Decorator*
*——Paper Hanging——*
*Ceilings Whitened and Tinted. Hard-wood Finishing and Enameling*
48 and 50 Station St. BROOKLINE



*Linden place—Con.*
5 Rev. Thomas C. Garrahan
0 Hurd road begins
11 Emery E. Allen
11 Wm. M. Tay
11 Eugene N. Davis
12 Edward Fillebrowne
14 Robert Fraser
16 Thomas F. Thompson
0 Vacant
24 Vacant
0 Perry street begins
31 Charles B. Sias
31 Edward A. Hall
31 Wilder F. McClintock
31 Elgin J. Gale
31 Henry C. L. Miller
37 Vacant
0 Toxteth street begins
39 Vacant
54 Leon M. Des Ilets
54 Grace Gilbert
54 Matthew Dickson
55 James S. Savage
58 Vacant

LONGWOOD AVENUE, from 265 Harvard, next Beacon to Boston line.
5 Levi L. Willcutt
11 Wm. H. Bittenbender
0 0 Sewall ave. crosses
21 Mrs. Almira F. Harrington
27 Anna J. Bigelow
29 Vacant
30 Eugene P. Carver
31 F. Henry Bond
33 Henry C. Wilson
35 Wm. H. Bradley
36 Phoebe P. Edwards
44 John K. Whiting
49 Albert L. Flanders
50 Alice J. Meins
50 J. Walter Chambers
60 Frederick Estabrook
65 Mrs. Emily Rothwell
66 William B. Tyler
69 William H. Rothwell
0 0 St. Paul st. crosses
73 Charles G. Way
76 Wm. J. Seaver
83 Edward K. Thayer
86 Edward C. Mills
90 James Adams
97 William A. Wood
100 Vacant
101 James F. McNeil
103 Nelson E. Weeks
105 Weston K. Lewis
108 Greenleaf W. Simpson
116 Chas. Herbert Alden
123 Charles N. Brush
0 Marshall street ends
0 0 Kent street crosses
197 Vacant
199 Henry V. Slack
0 Chapel street begins

MANCHESTER ROAD, from 156 Babcock to 117 Naples road.
12 Vacant
0 Stedman street ends
17 Vacant
23 Edward S. Hunt
28 Frank G. Butler
29 Myron F. Hill
32 Lester F. Stevens
33 Julius E. Rugg
34 Wm. W. Jenks
41 Joseph J. Brownlow
42 Charles D. Blake
47 Geo. W. Smith
48 George C. Bartram
58 Wm. W. Taft

MAPLE, from 27 Irving to 108 Upland road.
5 George B. Dexter
12 Arthur H. Bowditch
18 Mrs. Herbert H. Eustis

MARGUERITE TERRACE, from 316 to 326 Tappan.

MARION, from 200 Harvard to 1437 Beacon
0 Harvard church
14 Henry H. Robinson
20 Mrs. Fanny Green
0 J. Elliot Cabot school
23 Monroe Goodspeed
29 Edward M. Abbott
33 William A. Mitchell
37 Vacant
44 Mrs. Elizabeth Kendall
44 George Kendall
0 Marion terrace
45 Francis P. Adams
46 John H. Burke
47 Frank I. Mills
53 The Marion
53 Mrs. Isabelle Upham
53 Mrs. Edith G. Briggs
53 Charles D. Allen
53 Mrs. Georgia E. Abbott
55 Misses Balch
59 Hotel Kenilworth
59 William J. Nagel
59 Howard E. Rundlett
59 Luther T. Townsend
59 Charles H. Brooks
59 Oscar A. Jones
62 Mrs. Louise M. Kohl
0 0 Park street crosses
67 Elwell Parks
81 William H. Hill
0 Vernon street ends
92 Rev. John Parsons
94 Vacant
106 Frank Haven
106 Charles F. Haven
116 Charles S. Gooding

MARION TERRACE, from 44 Marion.
2 The Moore
2 Wm. R. Winchester
2 The Misses Simonds
2 William C. H. Badger
4 The Abbottsford
4 Oakley W. Alden
4 Mrs. Myra B. Hook
4 Mrs. Heber Bishop
4 Mrs. Emma Bent
4 Mrs. Annie L. Fisher
4 Anastasia Enright

MARSHALL, from 147 Sewall avenue, next Kent to Longwood avenue.

MASON PATH, from Lancaster terrace, next Beacon to Mason terrace.

MASON TERRACE, from Lancaster terrace, across Summit avenue to ward 25, Boston.
5 Charles S. Norris
6 Renton Whidden
0 Summit path ends
12 Edward E. Blodgett
22 William Wallace
28 George H. Harrington
32 Vacant
0 Mason path ends
80 Rev. Francis H. Rowley

**Z MODE** TELEPHONE B. B. 645
*...Upholstery and Drapery Work...*
991 BOYLSTON STREET
Furniture Repaired BOSTON

**GRIFFIN & SOLLIS**
CARPENTERS AND BUILDERS
*Jobbing Promptly Attended To.* *Telephone Br. 1215-3*
1605 Beacon St., near Washington St., Brookline

SAMUEL RUFF
PROVISIONS, POULTRY, GAME, FRUIT
HOT HOUSE PRODUCTS
FISH AND OYSTERS
Beacon Cor. Washington St. BROOKLINE Telephone Connection

H. S. Freeman ARCHITECT and ... BUILDER
HOUSES FOR SALE AND TO LET LAND FOR SALE
Office, 36 Alton Place. Res., 77 Stearns Road
Telephone Connection



94 E. Loring Richards
106 Mrs. Washington F. Davis
118 Frank S. Adams
0 0 Summit ave. crosses
139 Vacant
143 Arthur W. Senter
151 Frederick W. Matthaey
151 William Percival
155 Vacant
156 James R. Dunbar
162 Charles Hann
164 Herbert H. Bangs
166 Carl Behr

MIDDLESEX ROAD, from Newton line to beyond Circuit road
0 Devon street ends
65 Albert H. Munsell
73 William H. Gray
81 Harold Murdock
91 George S. Baldwin
0 Norfolk road ends
0 Circuit road ends
96 Dr. Herman T. Baldwin, h. and o
128 Hall McAllister
137 Edward L. Collins
145 Vacant

MILTON ROAD, from 155 Cypress.
11 Mrs. E. G. Fuller
14 Horace N. Fisher
17 Mrs. C. W. Mitchell
18 Samuel M. Warren

MONMOUTH, from 43 Hawes to St. Mary's street, Longwood
23 Rev. Dr. Reginald Heber Howe
26 Longwood Club
26 James C. Deas
36 Horace B. Pearson
0 Church of our Saviour
0 0 Carlton street crosses
47 Frank H. Monks
49 Henry G. Eldredge
53 Henry T. Wing
55 Mrs. Lawrence L. Grinnell
57 Dr. John B. Brainard
58 Mary V. A. Brown
59 Joseph Wing
61 Henry G. Perkins
0 Monmouth ct. begins
68 Frank J. Post
69 Edward C. Ellis
71 Vacant
73 Edward H. Barton
74 Franklin P. Gowing
75 Mrs. Augustine Santayana
76 Alvah L. Hollander
77 Vacant
78 Mark Hollingsworth
0 John Keegan, sh
80 Mrs. H. W. Wellington
82 Edmund F. Leland
86 Fire Station C

MONMOUTH COURT, from 61 Monmouth.
10 R. H. W. Dwight
12 Walter H. Kilham
14 Fred L. Came
16 Barton P. Jenks
18 William Cumston
19 Walter B. Mossman
21 Rev. Geo. J. Prescott
23 Vacant
25 J. Arthur Heaton
27 Joseph G. Cupples

MORSS AVENUE, from 114 Washington to 185 Pond ave.
10 John Magennity
10 Patrick McKenna
10 Geo. B. McCaffrey
10 John McCabe
12 John McNamara
12 Mrs. Elizabeth Monahan
12 William P. Norton
14 John Sullivan
17 Jeremiah H. Driscoll
17 Michael Tonra
17 William Manning
18 Catherine Jones
20 Patrick J. Grennan
21 William J. Harkins
21 Mrs. John Desmond
21 Mrs. Margaret Stevens
21 John Hughes
21 Edward F. Croak
21 Michael Flynn
23 John Gannon
23 Michael C. Jennings
23 John McQueen
25 Thomas L. Hanley
25 Thomas Pallis
27 James McInerney
27 John F. Murphy
27 Meyer Rosenthal
29 Patrick Sullivan
29 Mrs. Rose Devine
33 Mrs. Mary Collins, s
0 0 Walter ave. crosses
0 0 Villa lane crosses
46 John Ball
46 James H. Harris
46 Mrs. Annie McGowan
48 Charles Canessa
48 Christian G. Vollin
48 Michael Condon

MT. WALLEY AVENUE, from Newton st. at J. P. line, toward Allandale road.
0 Mrs. Adeline L. Hook
0 Mrs. Mary B. Sprague

MOUNTFORT, from St. Mary's, at Boston line to Essex, near Cottage Farm station.
138 Atherton Loring
0 Carlton street ends
175 Vacant
187 Mrs. Francis W. Lawrence
0 Prescott street ends
195 Professor James C. D. Parker
207 John R. Lee

MULFORD, from 195 Cypress.
1 Peter F. Kelleher
3 Mrs. Ellen Plumley
5 Robert Sutherland
5 Charles H. Hagan
7 Walter Birkmaier
9 Patrick A. Kelleher
9 Patrick J. Murtagh
11 Mrs. Mary A. Casey

NAPLES ROAD, from 405 Harvard to Commonwealth ave. Boston line.
11 Mrs. Natt Head
12 Rudolph Warshauer
17 Almon E. Scripture
18 Melbourne A. Marks
21 Joseph P. Whittemore
24 Frank N. Morse
25 Norwood T. Smith
28 Clifford Brown
29 Mrs. Geo. F. Kimball
33 Simon L. Schrburger
34 William F. Merrifield
40 Edwin E. Smith
41 George D. Pike

Norfolk Blanket Cleansing Co.
AND BEDDING WORKS
JAMAICA PLAIN Telephone 265-2
BLANKETS, BEDDING, CURTAINS, FURNITURE AND ALL HOUSEHOLD GOODS CLEANSED . .
Carpets Taken Up, Cleaned and Relaid . . .

NAHANT FISH MARKET
83 HARVARD STREET 83

M. F. REYNOLDS CARPENTER and BUILDER
Building and Jobbing of all kinds promptly attended to
Tel. 1045 Shop and Office, 65 Kent St., Brookline

Charles S. Hald Painter and . . Decorator
——Paper Hanging——
Ceilings Whitened and Tinted. Hard-wood Finishing and Enameling
48 and 50 Station St. BROOKLINE



*Naples road—Con.*

0 Clarence street ends
46 Oscar F. Furber
50 Isaac Kaffenburgh
56 Mrs. Lila F. Smith
60 William G. Angell
64 Frank Marshall
69 Moses M. Morse
73 Peter H. Lawson
74 Frank W. Ames
79 Alex. H. Trowbridge
85 John R. Withington
89 John White
101 Vacant
0 0 Gibbs street crosses
105 Patrick W. Conroy
114 George W. Moore
0 Manchester road ends
117 Luke H. Taft
122 George H. Valpey
127 Herbert D. Heathfield
131 Hamilton Murrell
132 Michael Tierney
0 0 Abbotsford rd. crosses
0 Osborne rd. begins
140 Frank Ridlon
145 John F. Linder
146 Henry H. Brown
149 Vacant
153 Alex. MacLachlan
154 Samuel Rosenberg
158 William N. Janvier
161 Vacant
162 Daniel S. Pratt
165 Alfred J. Paul
166 John W. Goddard
169 Felix Vorenberg
172 Octave L. Brunelle
173 Arthur L. Norton
178 John G. Small
179 Jacob E. Ackerman
180 Harry Liebmann
182 Mrs. Mary E. Paul
184 Felix Taussig
186 Joel Koopman

NETHERLANDS ROAD, from 246 Aspinwall ave. to Boston line, in Newton.
0 Charles B. Appleton.

NEWTON, from Pond, J. P. to Brookline.
0 Michael McNamara
0 Vacant
0 David I. Harmon
0 James J. Lynch
0 Bernard J. Foye
0 Goddard ave. ends
0 F. E. Palmer, h and g h
0 A. Eisenhardt
0 Clyde street ends
0 Mary E. Hyde
0 rear, Joseph Orlinski
0 Mrs. Harriet M. baker
0 Edward Mullen
0 David Weir
0 Matthew Aitken
0 Brookline Almshouse and Hospital
0 Newton street school
0 Br. W. W. pumping station
0 Grove street begins
0 William B. Webber
0 Charles R. Dow
0 William Casperowitz
0 South street begins
0 Jerry Bond
0 Peter Eskawitz
0 Frank Schneider
0 James Lines
0 Stanley Johnson
0 Isaac H. Fairbanks
0 Daniel A. Livingstone
0 Walcott road begins
0 Lagrange st. begins
0 Hammond street ends

NORFOLK ROAD, from Middlesex road to 1083 Boylston.
6 Wm. E. Butler
14 Roland G. Hopkins
15 John Kent
0 Devon street begins
30 Charles S. Miller
40 Mrs. Anna S. Foster
47 William A. Donald
0 Alwington road begins
52 George R. Ulman
55 William T. Miller
0 Curcuit road begins
63 Henry W. Bliss

OAK, from Heath, near Hammond.
0 David Crory, st
0 Dennis Cullinane

OAK PLACE, from foot Oak.
0 Thomas Murray
0 James F. Woods
0 William Frost

OSBORNE ROAD, from 145 Naples road to 190 Babcock.
1 Edward H. Fairfield
5 Edgar Rockfellow
9 Fred A. Gordon
11 George W. Brown
12 Charles E. Bullard
17 Arthur F. Clark
18 Henry H. Hill
22 Frank W. Meads
23 Mrs. Louise A. Chapin
26 Edward F. Jacobs
27 Arthur R. Crosby
30 Francis E. Parker
31 George H. Conley
36 John M. Ford
37 Wallis B. Badger
41 Rev. J. H. Mansfield

PARK, from 471 Washington to 1373 Beacon.
4 J. Lewis Rice
4 Charles F. Perkins
4 Briggs S. Palmer
5 The Ambleside
5 Joseph H. Reall
5 Claude M. Hart
5 C. P. Trickey
5 Dr. Martha E. Mann
0 Park Vale begins
10 and 12 Lincoln terrace
10 Mrs. Winifred B. Blake
10 Ralph A. Stewart
10 Rosalind Wheeler
11 Hotel Devonshire
11 Asa L. Andrews
11 Arthur Burnham
11 Walter B. Boyce
11 Wm. S. Best
11 Horace S. Crowell
11 Fred S. High
12 Gertrude S. Ellis
12 Charles C. R. Fish
12 Edmund S. Crawley
14 Edwin B. Allen
14 Mrs. Leila M. Flicklen
14 James R. Griffith
20 Henry W. Burgett
25 Rev. Dillon Bronson
0 Harvard ave. ends
29 Harry B. Temby
34 James W. Vose
41 Frank E. Paige
0 Auburn street ends
48 Samuel Williams
60 Mrs. Mary H. Russell

Z MODE TELEPHONE B. B. 645
...Upholstery and Drapery Work...
991 BOYLSTON STREET
Furniture Repaired BOSTON

GRIFFIN & SOLLIS
CARPENTERS AND BUILDERS
Jobbing Promptly Attended To. Telephone Br. 1215-3
1605 Beacon St., near Washington St., Brookline

**SAMUEL RUFF**
PROVISIONS, POULTRY, GAME, FRUIT
HOT HOUSE PRODUCTS
FISH AND OYSTERS
Beacon Cor. Washington St. BROOKLINE Telephone Connection

**H. S. Freeman** ARCHITECT and . . . BUILDER
HOUSES FOR SALE AND TO LET LAND FOR SALE
Office, 36 Alton Place. Res., 77 Stearns Road
Telephone Connection



61 Vacant
71 Vacant
72 Lewis S. Conant
0 St. Marks M. E. church
85 Mrs. W. H. Wilder
0 0 Vernon street crosses
0 0 Marion street crosses
119 Hotel Larchmont
119 William L. Mitchell
119 Harriet F. Jackson
119 Louis Klous
125 George F. Dearborn
127 Joseph Kraft
129 Mrs. M. J. Beals
135 Abner A. Kingman
135 George S. Perry
139 Vacant

PARKMAN TERRACE, from Garrison road, near Tappan.
1 Mrs. John S. Bleakie
2 Rev. D. D. Addison
3 Wm. C. G. Salisbury
4 Charles A. Purdy
5 E. C. Sherburne
6 Vacant

PARK VALE, from 9 Park.
5 The Ethel
5 Mrs. Rebe T. Baker
5 Henry B. Secor
5 Mrs. Alice P. Sargent
5 Charles H. Salter
5 Mrs.Katherine Asbrand
5 Frank M. Chandler
5 Russell Drisko
5 Mrs. Mary E. McNutt
9 The Robert
9 Ray D. Finel
9 James D. Ball
9 Howard Wheeler
9 Harry H. Whitney
9 Mrs. George A. Gillette
9 James B. Herbst
9 Willard E. Ward
9 David T. Brown
9 J. Clinton Thompson
15 Chas. E. Hapgood
15 Dr. William Gould
15 Arthur E. Davis
15 Mrs. Alice W. Tenney
17 Mrs. Rebecca Proctor
17 Mrs. Mattie S. Worden
17 Maro. S. Brooks
17 Mrs. Ella Green
17 Eugene Sanger
17 Charles A. Torrey

PEARL, from 93 Washington to 108 Brookline ave.
4 Mrs. Ellen Coughlin
4 Patrick Cleary
6 Merton Davidson
6 Michael Gallagher
6 Ernest H. W. Smith
7 Mrs. Thomas Quinlan, sta
10 James Cusick
10 Michael Kerrins
10 Thomas M. Daley
12 Mortimer Sullivan, s
14 Mortimer Sullivan
14 Alex. Corbett
14 John Lynch
14 Michael McAdams
24 Martin Hickey
26 Mrs. Mary Ryan
26 Mrs. Ellen McNamara
28 John Coughlin
28 James Sullivan
30 Lawrence Cannon
30 Thomas Rourke
30 John Holloran
31 Patrick Tuhill
32 Charles E. Clegg
32 John F. Tully
33 John Kirby
34 Patrick Hogan
35 Mrs. Ellen Newell
37 Thomas Burke
38 George McCarthy
38 Patrick Grady
38 Joseph Kelley
38 Mrs. Mary Maloney
39 Patrick Higgins
39 Michael Doyle
39 John Connelly
39 Timothy Luddy
40 Vacant
40 rear, E. F. Mullowney, s
42 Mary Mansfield
42 John Higgins
44 Brookline Ind. Wood Yard, o
44 Michael J. Maloney
44 Patrick J. Devlin
44 Mrs. Mary Deegan
44 John Welch
44 John Collins
44 Mrs. Sarah Gravelle
44 rear, J. & P. Maloney, sh
44 rear, Patrick Maloney
47 Vacant, sh
48 Thomas Griffin
48 Mrs. Nora T. Killion
48 John Kelley
48 rear, Mrs. R. Messitt
55 Joseph E. Donovan
56 Mrs. Jane Murray
57 Mrs. Julia Hickey
57 Mrs. Bridget Horrigan
60 B. Mahoney
60 Patrick J. Burns
62 Cornelius O'Connor
62 Mrs. Ellen Thompson
63 Timothy Harnedy
0 Emerald street ends
0 Woodward square
64 Mrs. Joanna Conway, h and s
64 rear, Frank P. McMahan
64 rear, John O'Neil
64 rear, William Hall
64 rear, James J. Lovett
65 William Reardon
68 James Carney
68 William Lundy
68 rear, Mrs. Margaret Hurley
68 rear, Timothy Connor
71 Mrs. Catherine Daley
71 Wm. H. McMahon
71 Frank T. Cronan
71 Michael Devery
71 rear, John Huban
71 rear, Michael Cronan
71 rear, Mrs. Cath. Gannon
72 Patrick J. O'Hare
73 Thomas Rahe
73 Patrick E. Welch
73 Jeremiah O'Connell
74 Patrick Donovan
74 Thomas Finn
74 rear, James Cunningham
74 rear, Patrick M. Tonra
74 rear, Thomas Sweeney
74 rear, Patrick Norris
74 rear, John Curran
76 Mrs. Mary Mahoney
76 rear, Thomas Ward
76 rear, Patrick Ward
76 rear, Mrs. A. Palmer
77 Patrick F. Mulvey

**Norfolk Blanket Cleansing Co.**
AND BEDDING WORKS
*JAMAICA PLAIN* *Telephone 265-2*
*BLANKETS, BEDDING, CURTAINS, FURNITURE AND ALL HOUSEHOLD GOODS CLEANSED . .*
*Carpets Taken Up, Cleaned and Relaid . . .*

NAHANT **FISH** MARKET
83 HARVARD STREET 83

**M. F. REYNOLDS** CARPENTER and BUILDER
Building and Jobbing of all kinds promptly attended to
Tel. 1045 Shop and Office, 65 Kent St., Brookline

**Charles S. Hald** *Painter and Decorator*
*Paper Hanging*
*Ceilings Whitened and Tinted. Hard-wood Finishing and Enameling*
48 and 50 Station St. BROOKLINE



*Pearl—Con.*

78 Cornelius Mahoney
79 Felix F. Johnson
81 Peter J. Fadden
81 Frank W. Stevens
81 Daniel Ryan
81 Lawrence Corcoran
82 Mrs. Fannie Kilnam
82 rear, Mrs. Delia Green
82 rear, John Haggerty
82 rear, Mrs. Isabel Larkin
85 George McIntosh
86 James Huban
86 William H. Mulvey
86 Patrick Wall
89 James McLaughlin
93 The Hopewell
93 John Holleran
95 Timothy Ryan
95 Mrs. Margaret Laurie
95 Dennis Sullivan
95 Patrick Brogan
95 Annie Sweeney
97 John H. Ryan
97 Mrs. Bridget Ryan
97 Patrick J. Frawley
100 John J. Carmody

PERRIN ROAD, from 348 Walnut.

1 Vacant
2 Fred G. Kimball
3 William M. Warren
5 Misses Loring

PERRY, from 24 Linden place to 80 Francis.

0 Vacant
7 Samuel Donnelly
7 Patrick Hickey
7 John Hines
7 James Murphy
8 Alexander Lee
8 Joseph McNeilly
8 John Johnson
9 Michael Murphy
9 Richard Welch
9 Joseph Browning
12 William T. Johnson
12 Fred J. Oberacker
12 John B. Kernan
13 Harry M. Mosher
13 George W. Thompson
14 Robert C. Ellis
14 Thos. L. Fleming
14 M. Aloysius Crowley
0 Taber place begins
15 Wolf J. Barts
15 Anthony Linardy
17 James E. Fairley
17 Hugh Hillen
17 Robert G. Bruce
19 William Walsh
19 Thos. J. Cusick
20 Otto Hoffer
20 Gabriel C. Morison
20 Mrs. Helen Luckman
22 Samuel Stewart
22 Mrs. Mary E. Boyce
22 August Grossman
0 0 Brook street crosses
30 Joseph E. DeLong
30 Arthur J. Pratt
30 George Hooper
31 P. Joseph Cantwell, h and o
31 Michael Duffy
31 Stephen J. O'Brien
34 Abraham T. Marsters
34 Edward R. Weinstein
34 William H. Parker
34 John W. Shields
37 Charles A. Evans
37 George E. Smith
37 Alward F. Ingraham
39 Richard Schurig
39 Michael J. Nolan
40 Mrs. Mary Halloran
40 Edward C. Norris
40 Charles E. Newcomb
0 C Aspinwall av. crosses
57 C. Willis Morse
58 William K. Melcher
63 William L. Quimby
66 Charles W. Holtzer
66 rear, John Cannon
67 Charles E. Denison
70 N. Clifford Paul
70 Mrs. James B. Child
70 Mrs. Sarah E. Rowell
71 Mrs. Annie D. Wood
73 Reinhold Zanck
77 Andrew S. Little
78 Charles S. Hald
81 Edward A. Huppertz
85 John E. A. Hussey
86 George E. Pollard
87 Mrs. Stephen Wheeler
88 William T. R. Marvin
93 Hotel Blenheim
93 Milton H. French
93 L. Frederick Rice
93 George H. Wood
93 James R. Watson
93 Walter L. Whittemore

PHILBRICK ROAD, from Boylston, next bey. Clark rd. to 7 Clinton rd.

5 Virgil C. Pond
23 Edw. M. Farnsworth
37 Winthrop A. Harvey
51 Chas. E. Alexander

PIERCE, from 32 Harvard to 59 Prospect.

0 Elgin J. Gale, sta

PLEASANT, from 1292 Beacon to Commonwealth ave. Boston line.

2 Mrs. James S. Whitney
0 Waldo st. begins
10 George A. Dill
14 Dr. Silas A. Houghton, h and o
0 John st. begins
24 John G. Stearns
31 James P. Stearns
32 Sarah W. Bowman
40 Vacant
43 William B. Stearns
44 Chas. G. Copeland
48 Warren B. Ellis
49 Misses Freeman
50 I. Lewis Brackett
62 William F. Brownell
0 Dwight st. begins
74 Dr. Geo. B. Rice
80 Ethan R. Cheney
93 McPherson Le Moyne
0 Browne st. ends
120 Arthur B. Paine
122 Geo. N. Kendall
122 rear, G. N. Kendall, sta
140 James McBurney
142 John Kernan
144 John G. Hulbert
0 0 Freeman st. crosses
158 James Johnstone
0 Crowninshield road ends
0 Copley st. begins
0 Egmont st. begins
213 Vacant
0 Elba st. begins
0 Dummer st. begins

**Z MODE** TELEPHONE B. B. 645
*...Upholstery and Drapery Work...*
991 BOYLSTON STREET
Furniture Repaired BOSTON

**GRIFFIN & SOLLIS**
CARPENTERS AND BUILDERS
*Jobbing Promptly Attended To.* *Telephone Br. 1215-3*
1605 Beacon St., near Washington St., Brookline

**SAMUEL RUFF**
PROVISIONS, POULTRY, GAME, FRUIT
HOT HOUSE PRODUCTS
FISH AND OYSTERS
Beacon Cor. Washington St. BROOKLINE Telephone Connection

**H. S. Freeman** ARCHITECT and . . . BUILDER
HOUSES FOR SALE AND TO LET LAND FOR SALE
Office, 36 Alton Place. Res., 77 Stearns Road
Telephone Connection



0 Adams st. begins
234 Dr. Alonzo L.Kennedy, h and o

POND AVENUE, from 2 Washington, along Riverdale park to Boston line, at Chestnut st.
165 Mrs. George B. Hand
165 Mary Sullivan
165 Frank L. Scott
165 William Meegan
165 Frank G. Davis
173 Robert H. Hanna
173 Joseph Hennessey
173 Timothy Driscoll
179 The Riverdale
179 Mrs. Mary Cloonan
179 Henry F. Brady
179 Patrick Grady
185 Park View
185 Jerome C. Murphy
185 William J. Kean
185 John Clarke
0 Morss ave. ends
215 Mrs. Mary E. Foley
215 David O'Neil
215 James Fay
215 Patrick Reagan
215 Patrick McCabe
215 John Killgallen
227 James Sullivan
227 Timothy C. Downs
227 Frank C. Shannon
229 Moran T. Messitt
229 Patrick Sullivan
229 John Doherty
229 Thomas P. McLaughlin
263 Patrick J. Hayes
265 Mrs. Bridget Coughlin
265 Neil C. Mahaney
265 John H. Griffith
266 Joseph L. Marmaud
266 Horatio N. Briggs
266 William P. Downs
267 Ralph I. Middleton Jr.
267 Michael J. Holland
267 Amy E. Brown
269 David A. McGrath
269 Mrs. E. McGrath, s
0 Flora st. begins
275 The Rosedale
275 Patrick Fleming
275 Mrs. Sarah H. W. Gay
275 Aaron Mendelsohn
283 Thomas Greene
283 Henry J. Damon
283 Mrs. Chas. E. Wallace
0 Allerton st. ends
0 Cumberland ave. ends
0 Highland road ends
0 Ward road begins
0 Jamaica road ends
0 Chestnut st. ends

POUND LANE, from 816 Boylston beyond St. Lawrence church to Heath.
0 Engine Co. No. 1
0 Hose Co. No. 3

POWELL, from 1170 Beacon, opp. Kent to Freeman.
19 James Walsh
0 Browne st. begins
54 Edward E. Richards
60 James F. Shaw
66 Charles C. Upham
72 Robert L. Wesson
78 Dr. Nathaniel W. Emerson
86 Everett S. Litchfield
86 Fred E. Litchfield

PRESCOTT, from Mountfort to 146 Ivy.
9 ———Fish
23 George E Bullard
0 Euston st. ends

PROSPECT, from 335 Washington, at Town Hall to opp. 33 School.
0 Pierce st. ends
69 Henry S. Hatch
71 Mrs. Sarah E. Mann
0 Prospect pl. begins
75 Chas. A. W. Spencer
77 Rev. W. E. Archibald
0 First Presbyterian church
91 William B. Sears
93 J. Stanley Fram
95 James F. Quinn
99 Edward F. Allen

PROSPECT PLACE, from 71 Prospect.
1 Mrs. Margaret Lucas
1 James F. Shaw

RAWSON PATH, from 209 Gardner road to 120 Rawson road

RAWSON ROAD, from 76 Winthrop road to Garrison road, opp. Bernard terrace.
1 Charles A. Hopkins
0 Gardner road crosses
51 Vacant
52 J. Murray Kay
63 Rev. Reuen Thomas
71 Gustaf Lundberg
79 John S. Adams
89 Thomas H. Shepard
96 Harry Hartley
106 Lewis Wight
109 J. Wales Soren
0 Rawson path ends
124 Mrs. Otis Shepard
133 Ellen Chase
0 Colbourne Crescent ends
0 Colbourne path begins
164 Frederick C. Bowditch
165 Albert B. Merrill
165 Chas. E. Jones
0 Claflin road ends
220 William Kennedy

REGENT CIRCLE, from 1745 Beacon.
1 Vacant
2 James A. Tilden
3 Edward H. Clement
4 Edward S. Beach
5 Arthur W. Pope
6 John Leonard
7 Dr. Geo. F. Harding
8 Dr. Fred Williams
9 Thomas L. O. Brion
10 Henry B. Stowell
11 Stephen H. Williams
13 Eugene R. Knapp
15 ———Lincoln
17 Mrs. Frederick Tudor
0 Vacant
19 Charles H. C. Brown
21 Wm. F. Fitzgerald
23 Frank H. Brooks
25 Z. Abdell Adams Willard

RESERVOIR LANE, from Boylston beyond Pound to Chestnut Hill Reservoir, Boston.
0 Vacant
0 School
0 Chester W. Reed
0 Mrs. Ann Ballam

**Norfolk Blanket Cleansing Co.**
AND BEDDING WORKS
JAMAICA PLAIN Telephone 265-2
BLANKETS, BEDDING, CURTAINS, FURNITURE AND ALL HOUSEHOLD GOODS CLEANSED . .
Carpets Taken Up, Cleaned and Relaid . . .

OCEAN, LAKE AND RIVER
**JOHNSON & SMITH**
NAHANT FISH MARKET
83 HARVARD STREET
**FISH**

M. F. REYNOLDS CARPENTER and BUILDER
Building and Jobbing of all kinds promptly attended to
Tel. 1045 Shop and Office, 65 Kent St., Brookline

Charles S. Hald Painter and . . Decorator
——Paper Hanging——
Ceilings Whitened and Tinted. Hard-wood Finishing and Enameling
48 and 50 Station St. BROOKLINE



*Reservoir lane—Con.*

0 Geo. H. Ballam
0 John D. MacVarish
0 P. August Anderson
0 rear, Vacant
0 rear, Dennis Kennedy
0 Chas. F. Webber
0 Michael McGrady

RICHMOND COURT, from 1181 Beacon.

0 Grafton Hall
1 Norman M. Nye
2 Arthur S. Allen
3 Vacant
4 Leslie P. Phinney
5 Vacant
6 Vacant
7 Mrs. Sarah G. Temple
8 Henry P. Lynch
0 Lennox Hall
1 Frederick H. Osgood
2 Robert L. Warner
3 Spencer R. Hill
4 Donald P. Hart
5 William H. Gray Jr.
6 Joshua C. Kelley
7 William Beals Jr.
8 Edward L. Sturtevant
0 Gordon Hall
1 Mrs. Charles F. Blake
2 Henry R. W. Brown
3 Thomas D. Harlow
4 William S. Huffman
5 Vacant
6 Robert D. Hall
7 Vacant
8 Walter M. Wood
0 St. Albans Hall
1 Frank W. Blair
2 Henry C. Jones
3 Egerton Chichester
4 Charles C. Patterson
5 Thoedore H. Ormiston
6 Mrs. Mary L. Derby
7 Edward M. Fisher
8 Ralph A. Cram
0 Portsmouth Hall
1 Harry B. Burley
2 George H. Barrus
3 Henry B. Pennell
4 Edgar Aldrich
5 Samuel S. Campbell
6 Carl T. Keller
7 Misses Jones
8 Mrs. Jessie W. Rollins
0 Edward McKinnon

RICHTER TERRACE, from 1751 Beacon to 1763 do.

RIDGEWAY, from 212 Freeman proposed to Pleasant.

7 Edward D. McClellan
7 George Hughes
7 Mrs. Agnes Curley
9 Stephen Blanche
9 Martin McInerney
9 Owen J. Kelly
11 Richard Farrell
11 William Kendrick
13 Michael F. Keegan

ROBERTS, from 252 Cypress to 41 Franklin.

1 James Donahue
1 Lewis H. Page
1 Mrs. Mary E. Young
5 Mrs. Catherine Donlon
5 Kenneth J. Hiscock
5 Joseph F. Jary
6 Mrs. Hannah Pickett
6 John J. O'Brien
6 Thomas Hill
7 Edward Gibbons
7 Walter L. Clark
7 Mrs. Margaret Frackelton
8 The Ipswich
8 Thomas J. Miskell
8 Wm. Murphy
8 N. Peterson
8 John Cantley
8 James Little
9 Vacant sh
10 Daniel J. Donovan
11 Alfred E. Armstrong
11 Elijah H. Mansua
12 James S. Finnigan
12 Mrs. Theresa O'Leary
13 Thomas J. Kelleher
14 and 16 The Kansas
14 William Scanlan
14 Patrick G. Finan
14 John Hogan
16 John O'Connell
17 Daniel McPhee
17 Edward C. D. Hagan
17 Michael Hanley
18 and 20 The Groton
18 Thomas H. O'Neill
18 Thomas A. Ryan
18 Thomas Morony
18 Mrs. Luella Watson
18 John J. Ford
19 James Pinner
19 Samael Flanagan
19 M. B. Alward
20 Thomas F. McInerney
20 Daniel J. Minahan
20 Joanna Casey
20 William J. Sims
20 James F. Colton
20 Dennis O'Brien
23 James Harnedy
23 Michael Lally
23 Joseph S. Campbell

ROCKWOOD, from Goddard ave. next beyond Cottage to Boston line, J. P. district.

0 Franklin W. Doliber

ST. MARY'S from Commonwealth ave. along Boston line to Monmouth.

1 John W. Egan
3 Mrs. A. M. Crane, h and sh
9 Richard H. Grogan
15 James Lewis
0 Mountfort st. begins
0 Euston street begins
0 Ivy street begins
0 St. Mary's ct. begins
0 0 Beacon st. crosses
0 Louis L. Sellew, sh
0 Longwood school

ST. MARY'S COURT, from St. Mary's rear 932 Beacon.

1 William McFadden
2 Thomas Jones
3 Hugh MacDonald
4 Vacant
5 Andrew Munro
6 William C. Parker

ST. PAUL, from 64 Aspinwall avenue, at St. Paul's church to Commonwealth avenue.

0 St. Paul's church
4 Rev. Auguste F. Mason
4 Mrs. Eveleen L. Mason
12 George H. Worthley
30 Vacant
40 William L. Crosby
50 Eugene B. Floyd

Z MODE TELEPHONE B. B. 645
...Upholstery and Drapery Work...
991 BOYLSTON STREET
Furniture Repaired BOSTON

GRIFFIN & SOLLIS
CARPENTERS AND BUILDERS
Jobbing Promptly Attended To. Telephone Br. 1215-3
1605 Beacon St., near Washington St., Brookline

**SAMUEL RUFF**
PROVISIONS, POULTRY, GAME, FRUIT
HOT HOUSE PRODUCTS
FISH AND OYSTERS
Beacon Cor. Washington St. BROOKLINE Telephone Connection

**H. S. Freeman** ARCHITECT and . . . BUILDER
HOUSES FOR SALE AND TO LET LAND FOR SALE
Office, 36 Alton Place. Res., 77 Stearns Road
Telephone Connection



50 Mrs. Elizabeth Taylor
0 Alton place ends
51 Charles W. Kellogg
57 Mrs. Geo. H. Wyman
59 Mrs Albert G. Wilbor
67 William R. Dresser
0 Francis street ends
75 George C. Ryder
79 Charles W. Young
81 Daniel E. Mason
83 Albert T. Thompson
85 Frank A. Smith Jr.
89 Josiah N. Bacon
91 Walter E. Felton
0 0 Stearns road crosses
100 Otto J. Piehler
0 Longwood Florist Co. g h
0 0 Longwood av. crosses
135 Stephen M. Grant
136 Oscar B. Mowry
142 Mrs. Caroline D. Parker
143 James H. Shapleigh
0 0 Sewall avenue crosses
158 Francis E. Page
0 0 Beacon st. crosses
0 0 Browne st. crosses
237 George C. Andrew
255 Fred F. Rhodes
259 Amos L. Hatheway
265 Vacant
275 Lincoln C. Cummings
0 0 Freeman st. crosses
0 0 Egmont st. crosses
0 Dummer st. begins

SALISBURY ROAD, from 736 Washington to 21 Kilsyth rd.
0 0 Williston road crosses
0 Windsor road begins
0 0 Corey road crosses
133 O. D. Witherell
134 Frank D. Somers
141 John E. Lynch
147 Mrs. Jane L. Palmer
151 Robert A. Southworth
0 Warwick road ends
152 Vacant
156 William H. Mills
158 George C. Kimball
160 Harry G. Bradley
167 Dr. J. Henry Woods, h and o

SCHOOL, from 90 Harvard to 385 Washington.
7 Joseph White
7 John Young
9 John Reynolds
10 Odd Fellows Hall
10 Lincoln Walizer
11 John Kelly
11 Owen R. Ago
13 James J. Lynch
16 Robert Stanfield
18 Mrs. M. E. Harvey
0 Prospect street ends
0 Pierce school
19 Mrs. Ellen Carney
21 Edward Moran
23 Thomas Stanford
27 Jere. A. Driscoll
31 Mrs. Lina Pree
33 John W. Moran
39 George L. Newcomb
41 George M. Church
41 Samuel J. Tuttle
43 Charles W. Morse
45 Thomas C. Austin
47 Mrs. Anne E. Bowman
57 Alfred G. Sanborn
59 Mrs. Mary Mahoney
69 Walter G. Webb
71 Henry G. Collins
80 Vacant
82 Fayette F. Forbes
85 Emery B. Gibbs
87 Wilmot M. Brown
89 Mrs. Louise L. Pierce
101 George F. Joyce
115 Weston H. Lyndon

SEARLE AVENUE, from 26 Cypress.
14 John C. Packard
15 David A. Kenrick
16 Reuben H. Andrews
16 J. Fred Spofford
19 B. Frank Bartlett
20 Vacant
22 Mrs. Emma T. Lewis
26 Albert S. Paige

SEAVER, from 60 Buckminster road to Hyslop rd.
0 John L. Batchelder Jr.
73 Frederick Higginson
0 Leicester st. ends
87 George R. Harris

SEWALL AVENUE, from Harvard, junc. Stearns road across Langwood ave. to 312 Kent.
0 Stearns road begins
10 Hotel Sewall
10 Charles A. Perry
10 Wm. F. Almy
10 Mary E. Wetherell
10 Mrs. C. M. Thurlow
10 Mrs. Jacob Brodie
10 Edmund F. Clark
0 Stearns Chambers
Charles Stainsly
W. A. Bedford
H. H. Bubier
A. D. Gilley
W. M. Lincoln
C. H. Matthews
A. C. Utter
G. H. Wolcott
0 0 Longwood ave. crosses
0 Second Unitarian Soc. church
51 Harry Young
61 Harriet A. Bullard
0 Charles street ends
64 Edward Russell
65 Willard A. Vose
70 Charles P. Flagg
75 Walter B. Farmer
76 Edwin N. Kimball
80 Mrs. John Rich
0 0 St. Paul st. crosses
97 Edward H. Nichols
103 Charles D. Hammer
106 Mrs. Annie R. Stearns
109 Mrs. Marion S. Plummer
123 Edgar W. Anthony
126 John Dwyer
131 George N. Talbot
0 Marshall street begins
153 James E. Rothwell

SHAILER, from 356 Harvard to 69 Centre.
3 Francis H. Owen
9 Mrs. Helen Fowle
13 Mabel E. Houghton
18 Sigmund B. Alexander
19 Michael J. Ward

SHORT, from 1460 Beacon to opp. 49 Summit ave.
0 Rev. Louis B. Schwarz

**Norfolk Blanket Cleansing Co.**
AND BEDDING WORKS
JAMAICA PLAIN Telephone 265-2
BLANKETS, BEDDING, CURTAINS, FURNITURE AND ALL HOUSEHOLD GOODS CLEANSED . .
Carpets Taken Up, Cleaned and Relaid . . .

OCEAN, LAKE AND RIVER
JOHNSON & SMITH
NAHANT FISH MARKET
83 HARVARD STREET
**FISH**

**M. F. REYNOLDS** ...Carpenter and Builder
Building and Jobbing of all kinds promptly attended to
Tel. 366-4. Shop and Office, 65 Kent St., Brookline

**CHARLES S. HALD**
Painter and Decorator
PAPER HANGING
Ceilings Whitened and Tinted. Hardwood Finishing and Enameling .. .. ..
65 Kent, cor. Station St., Brookline



SOUTH, from Newton, beyond Grove, south to Boston line, West Roxbury district.
0 Xanthus Goodnough
0 Louis Mansell
0 Grove street ends
0 Louis J. Hirt
0 William F. McQuillen
0 Matthew Dolan
0 Dr. Henry R. Stedman
0 Stedman Hospital

SPRING ROAD, from Jamaica road to Highland road.

STATION, from 205 Washington to Kent, near Linden.
6 Brookline Storage Warehouse
8 Danforth & Co., o
14 Holtzer-Cabot Elec. Co., sh
0 Brookline R. R. station
0 W. U. Telegraph Co., o
30 Vacant
32 Hotel Belknap
32 John H. Lewis
32 Mrs. Appolonia Weinstein
32 Harry E. Smith
32 Mrs. Mary Russell
32 Mrs. Eleanor D. Hill
34 Vacant, s
36 Vacant, s
36 Hotel Fosdick
36 David H. Burbank
36 Mrs. Mary A. Lewis
36 John Walker
36 Daniel Ross
38 J. Harvey Conover, sh
40 Alfred H. Cornell, sh
44 Frank B. Connor, sh
46 James J. Lovett, sh
48 Charles S. Hald, sh

STEARNS AVENUE, from 240 Kent.

STEARNS ROAD, from Sewall avenue, junction Harvard to beyond St. Paul.
12 Henry G. Fay
14 Isaac L. Cox
18 Mrs. William R. McKey
22 Joseph McKey
30 William H. Thayer
34 Herbert H. White
43 Mrs. Catherine Kerr
50 George P. Hodgdon
0 0 St. Paul street crosses
71 Wm. T. Pinkham
73 Thomas M. Dowsley
75 Misses Monahan
77 Harry S. Freeman
79 James S. Kennedy
81 Vacant
0 James Comerford
0 Frank Davey

STEDMAN, from 365 Harvard to 28 Manchester rd.
4 Andrew A. Highlands
4 Fred A. Snow
6 Charles R. Richardson
6 Robert R. Thompson
6 Moses Hecht
16 Byron G. Clark
20 Martha J. Cheever
24 Mrs. Alice M. Kenerson
32 Thomas S. McGowen
38 Philip S. Davis
44 Vacant
48 Frederick Moreland
52 Vacant
0 Devotion st. ends
72 Henry G. Halloran
75 G. Harry Sperry
78 Edw. S. Goulston Jr.
82 Vacant
83 Charles H. Bowen
81 Albert I. Jalkut
99 Warren D. Vinal
105 Vacant
0 Gibb street ends
109 Vacant
111 Vacant
113 Vacant
117 John T. Slade
119 Evelyn F. Myers
0 Beals street ends
122 Arthur S. Merrill
124 Vacant

STETSON, from Dwight, next Babcock to Freeman.
4 John McKey
9 Cyrus C. Mayberry
12 Isley M. Fogerty
16 Mrs. Walter H. Tenney
19 John W. Hobart
22 Harry J. Simpson
26 Charles A. Cooley

STILL, from opp. 52 Browne to Freeman.
14 Wendell F. Brown
14 George E. McQuesten
30 Edward P. Shaw

STRATHMORE ROAD, from 1880 Beacon to ward 25, Boston.

SUMMIT AVENUE, from 1412 Beacon, over Corey Hill to ward 25, Boston.
1 Jesse S. Wiley
2 Charles T. Jolly
3 Charles B. Hart
4 Mrs. Sarah C. Wing
0 Atherton road begins
17 Myron E. Barnes
23 Frank L. Roberts
31 Franklin D. Amsden
33 William L. Russell
33 Joseph P. Estabrook
37 Mrs. L. G. Calkins
39 Vacant
41 John A. Harrington
43 Harry E. Flather
0 Short street ends
49 Vacant
51 Frank G. Nesbitt
0 0 Mason terrace crosses
66 Edwin P. Lindsay
68 John Knox Marshall
70 Rev. Erastus Blakeslee
72 Vacant
85 Chas. H. Russell
96 Judge Albert Mason
101 Jerome Jones
0 York terrace begins
132 Edwin H. Lincoln
141 Peder Olsen
142 John F. McClure
0 Summit path begins
200 Ira D. Bronson
0 Lancaster ter. ends
0 Vacant

SUMMIT PATH, from 142 Summit ave. to 7 Mason terrace.

SUMNER ROAD, from 475 Boylston, opposite Warren across R. R. to 50 Tappan, opposite Gorham ave.
21 Arthur C. Thomson
0 0 Clinton road crosses
44 John E. Toulmin
49 Eward W. Morse
50 John C. Edwards

**Z MODE** TELEPHONE B. B. 645
...Upholstery and Drapery Work...
991 BOYLSTON STREET
Furniture Repaired BOSTON

**GRIFFIN & SOLLIS**
CARPENTERS AND BUILDERS
Jobbing Promptly Attended To. Telephone Br. 1215-3
1605 Beacon St., near Washington St., Brookline

SAMUEL RUFF
PROVISIONS, POULTRY, GAME, FRUIT
HOT HOUSE PRODUCTS
FISH AND OYSTERS
Beacon Cor. Washington St. BROOKLINE Telephone Connection

H. S. Freeman ARCHITECT and ... BUILDER
HOUSES FOR SALE AND TO LET LAND FOR SALE
Office, 36 Alton Place. Res., 77 Stearns Road
Telephone Connection



61 Horace L. Bearse
0 0 Clark road crosses
0 Blake road begins
118 Vacant

TABER PLACE, from 20 Perry.
2 Dennis Coyne
4 Thomas W. Marsters
6 John A. Walsh
8 James H. Lunney
10 James Haggerty
11 James Donnelly
11 Frank S. Quinn
11 Samuel Ingraham
12 Vacant
13 George Moran
13 Robert Power
14 Patrick McDevitt
15 Vacant
16 Vacant
17 Mrs. Edw. A. Meaney
18 William Smith
19 Mrs. Eleanor J. Oxenham
19 Mrs. Agnes Flynn

TAPPAN, from 95 Cypress, at R. R. to 1695 Beacon.
0 Brookline Hills Depot
0 Manual Training School
0 Brookline Public Bath
0 Gorham avenue ends
0 Sumner road ends
100 Misses Davis
127 Lucy D. Comstock
143 Hiram H. Logan
146 Sarah C. Rogers
156 Andrew J. Ward
163 Henry M. Taylor
166 Thomas R. Shewell
0 Gardner road ends
178 Mrs. Joseph W. Hall
186 Charles C. Hoyt
195 Agnes A. Davis
224 Michael Lynch
225 William I. Bowditch
249 Harry V. Long
0 Marguerite terrace begins
316 Edwin A. Wyeth
318 C. H. Venner
319 Mrs. E. H. White
320 Arthur A. Haserick
322 John W. Saxe
324 Vacant
326 Mrs. Emily S. Rogers
329 Mrs. C. H. Hooper
0 Fillmore Terrace
332 Charles R. Lawrence
334 Charles W. Blodgett
336 George A. Thayer
338 Benjamin C. Dean
340 Vacant
342 Sullivan A. Sargent
344 Peter B. Bradley
344 James A. Coburn
344 rear, Beaconsfield stable
344 rear, William Monroe
0 Garrison road ends
0 Frances terrace begins
350 Charles H. Pearson
352 Dr. J. G. W. Werner
354 Vacant
356 John A. Glidden
358 Mrs. John V. Spalding
360 Frederick H. Perkins
362 Henry H. Brown
364 Bernard Jenney, Jr.

THAYER, from 336 Washington to 21 Waverly.
7 Charles Karras
9 Annie Griffin
11 Elmer E. Bessett
13 George H. Johnson
0 Thayer pl. begins
18 Eugene S. Morse
21 Misses Murray
22 Norman F. Heseltine
23 F. Joseph Untersee
29 Rev. Philip A. Nordell

THAYER PLACE, from 13 Thayer.
7 William H. Bell
8 Mrs. Sarah E. Little
9 Joseph Flood
11 Nathan C. Barrows
12 Horace E. Smith
13 Arthur C. Williams
15 William D. Morrison
16 Thomas C. Mahan
17 Patrick M. Thomas
18 Carter J. Hamilton
19 Alfred H. Cornell
20 Joseph Devlin

THORNDIKE, from 143 Winchester, across 449 Harvard to ward 25, Boston.
2 Robert B. Leuchars
12 William V. Fishel
17 Elmer J. Brown
18 William N. Borden
21 William Anderson
22 Chas. Eldridge Eager
25 Joseph S. Degnan
26 Andrew J. George
29 Charles W. Parker, Jr.
32 Charles C. Bourne
33 Mrs. W. L. Dolbeare
36 Orrin R. Tweed
39 Mrs. M. A. M. Faxon
40 John F. Cook
43 Jay Hunt
46 Arthur C. Averill
49 Eugene G. Ware
50 Isaac D. Spitz
53 Julius Fellner
56 Mrs. Caroline T. Shepard
60 Henry C. Frost
62 Harvard st. crosses
77 Vacant
78 Edward Williams
81 Mrs. Sarah H. Dunbar
83 John M. Williams
87 Edward W. Clark
88 Frank S. Waterbury
91 Simeon Greenbaum
92 Mrs. Sarah E. Brown
93 Mrs. Susan R. Stetson
0 Clarence st. begins
98 Charles B. Shannon
102 J. William Buzzell
103 John P. Freed
106 Edward Upham
107 Francis M. Howes
112 Vacant
113 John G. Cuthbertson
116 Capt. W. I. Moore
117 Lewis F. Stone
121 Dr. Frances M. Morris
122 Isidor Phillips
126 Vacant
127 Charles B. Strecker
130 Louis Bell
131 J. Bradford Sargent
135 Adolph A. Rosenbush
136 John C. Nichols
140 Charles S. Judkins
141 Israel Cohen
146 William McCarthy
147 Benjamin V. Page
0 Gibbs st. begins

Norfolk Blanket Cleansing Co.
AND BEDDING WORKS
JAMAICA PLAIN Telephone 265-2
BLANKETS, BEDDING, CURTAINS, FURNITURE AND ALL HOUSEHOLD GOODS CLEANSED . .
Carpets Taken Up, Cleaned and Relaid . . .

NAHANT FISH MARKET
83 HARVARD STREET 83

M. F. REYNOLDS CARPENTER and BUILDER
Building and Jobbing of all kinds promptly attended to
Tel. 1045 Shop and Office, 65 Kent St., Brookline

Charles S. Hald Painter and . . Decorator
——Paper Hanging——
Ceilings Whitened and Tinted. Hard-wood Finishing and Enameling
48 and 50 Station St. BROOKLINE



TOXTETH, from opp. 37 Linden place to 54 Francis.

1 William A. Emery
9 Terrence Gailagher
12 Samuel W. Green
18 Samuel McCullough
0 Bowker st. begins
22 Clarence E. Thurlow
23 Arthur W. Bowker
26 Frank A. Carnes
29 William Finney
0 0 Brook st. crosses
35 D. Phillips Small
0 0 Aspinwall av. crosses
57 Frank D. Young
61 Mary Kimball
62 Hugh Flood
65 Edwin R. Friend
66 Charles F. Richardson
67 Abel H. Sawyer
71 William K. Melcher, Jr.
72 Charles D. McKey
77 Samuel Y. Nash
80 Edward Henderson
81 William B. Crafts
83 George H. Page
85 George H. Crowell
86 Henry W. Estabrook
92 John J. Henry
93 Eibridge M. Rawson

UNIVERSITY ROAD, from 1643 Beacon.

92 Mrs. Mary E. Carlton
29 Wm. G. Anderson
30 Geo. W. Cummings
34 Mark Gallert
40 Carl Schoenhof
40 Benjamin Kaufman
41 Robert E. Burnett
46 Mrs. Eliza Neat
47 Vacant
53 Timothy McCarthy
54 Misses Dennie
57 James Shepherd
58 Edward J. Stewart
63 Louis Foss
64 Louis Stern
64 Henry Sachs
67 George H. Hathaway
70 G. E. Beekman
73 Jacob A. Barbey Jr.
74 Mary L. Clorer
80 Frank E. Whitman
79 William S. Slocum
84 Charles J. Hatch
88 Benjamin M. Stillman
91 Dalton Fallon
97 Calvin B. Cady
98 Frank A. Andrews
103 Mrs. Mary E. Bassett
0 0 Winthrop path crosses
104 Mrs. M. L. DeBacon
107 Mrs. Cora A. Robinson
107 John J. O'Brien
108 Vacant

UPLAND ROAD, from opp. 133 Walnut across Irving to 33 Maple.

9 Fred E. Jones
16 Albin Stranberg
30 Vacant
36 Charles K. Boiton
0 Allerton street begins
0 0 Irving street crosses
43 Mrs. Lucy F. Chapman
51 Wilheim G. Gericke
52 Dr. Armory Chapin, h and o
56 Lydia C. Head
57 W. E. Chamberlin
63 Reuben L. Roberts
65 Francis P. Denny
65 Misses Denny
70 James G. Lincoln
71 George H. Monroe
78 Franklin W. Hobbs
84 Mrs. H. L. Chapin
94 Misses Stevenson
100 Prof. Chas. R. Cross
107 Vacant
108 Joseph Waiker

VERNDALE, from 516 Harvard next ward 25, Boston to Columbia.

5 Frederick F. Lincoln
5 Prof. Geo. T. Dippold
5 Mrs. Frances W. Dyer
5 James F. Wren
5 Anton J. Polack
5 Joshua D. Upton
8 Mrs. Eva M. Wyman
8 Wm. F. Freudenreich
8 Rev. Robt. F. Gordon
11 Norman Farquhar
11 Robert F. Miller
11 Albert E. McKinney
11 Mrs. Edw. P. Sargent
11 Andrew L. Parker
11 Ida Benari
12 Vacant
19 W. Whitney Wood
20 Vacant
24 James Bauer
27 Dr. G. H. Jones
31 A. R. Traintor
32 David H. DeBoer
33 William H. Dunphy
36 Barnabee Canpau
50 George H. Denvir

VERNON, from 168 Harvard to 88 Marion.

7 Mrs. Augusta S. Chase
7 Fred P. Hitchings
7 Charles K. Stearns
9 11 and 15 Vernon Terrace
9 Dexter H. Chamberlain
9 Willis R. Fisher
9 Albert E. Long
11 Albert W. Brown
11 Arthur L. Brooks
11 Frederick M. Brooks
12 Wm. R. Boynton
15 Dr. Louise A. Griffin
15 Mrs. Mary F. Barron
15 George B. Foster
18 George E. Lyford
21 Fred H. Woodman
22 Edward Mahler
28 Mrs. Susan Trickey
29 Edward W. Baker
29 John B. Souther
32 Inez B. McColium
35 Mrs. Sarah A. Harris
36 Mrs. Wm. H. Wardwell
0 Harris street ends
42 Harry R. Trainor
45 Harry N. Squires
46 Dr. Aaron H. Parker
47 Andrew Wright
51 Mrs. S. W. Andrews
55 Henry B. Moore
59 The Misses Eaton
61 Edward C. Robinson
0 0 Park street crosses
0 St. Marks M. E. church
86 Philip M. Carpenter

VILLA LANE, from 20 Washington to beyond Morss ave.

19 Patrick O'Neil
19 Thomas P. Ward
19 James Keiley
25 Dennis Sullivan

Z MODE TELEPHONE B. B. 645
...Upholstery and Drapery Work...
991 BOYLSTON STREET
Furniture Repaired BOSTON

GRIFFIN & SOLLIS
CARPENTERS AND BUILDERS
Jobbing Promptly Attended To. Telephone Br. 1915-3
1605 Beacon St., near Washington St., Brookline

**SAMUEL RUFF**
PROVISIONS, POULTRY, GAME, FRUIT
HOT HOUSE PRODUCTS
FISH AND OYSTERS
Beacon Cor. Washington St. BROOKLINE Telephone Connection

**H. S. Freeman** ARCHITECT and . . . BUILDER
HOUSES FOR SALE AND TO LET LAND FOR SALE
Office, 36 Alton Place. Res., 77 Stearns Road
Telephone Connection



25 Dennis Donahoe
25 Patrick Barrett
26 Frank McMahan
26 Bartholomew Fox
28 Wm. H. McManus
28 Mrs. Louise Fossa
32 Joseph Pesce
32 James Tierney
32 Michael F. Kelley
33 James C. Noonan
33 Mrs. Bridget O'Leary
33 John Deegan
0 0 Morss ave. crosses
41 George Littler
41 Michael J. Ball
41 Thomas Kennedy
42 Thos. J. McGarry, sh
48 Thos. J. McGarry
48 Thos. J. McGarry Jr.
52 Patrick O'Neil
52 Thomas McGee
52 Mrs. Rose Hagerty
52 rear, John Dolan
54 William Mahoney
56 Mrs. Mary Collins
56 Maurice Hartnett
58 John Higgins
58 Carroll Johnson
58 Martin Donlan
58 rear, Angelo Molinar
59 Patrick Mulvey
59 Patrick McLean
59 Mrs. Cath. Ryan

WALDO, from 10 Pleasant.
11 Edward H. Houghton

WALNUT, from 118 Washington, across High and Warren to 23 Dudley.
4 Br. Riding Academy
5 Cornelius Sullivan
7 Wm. T. M. Bradford
7 Samuel Gulfield
8 Bernard Carroll
0 Elm place begins
0 B. Frank Carroll, o
9 Henry Smith
11 Mrs. Ada Higgins
13 William Munck
13 James J. Griffin
15 Vacant
17 Br. W. W Stable
0 Union Building
0 P. M. Ryan, restaurant
0 Woman's Exchange
0 Brookline Friendly Society
0 F. F. Muldowney, sh
0 0 High street crosses
64 Vacant, s
68 Hotel Kempsford
68 Mrs. Annie E. Dean
68 Edwin H. Brigham
68 Sterne Morse
68 Mrs. I. B. Stodder
79 Mrs. Mary A. Holmes, h and o
79 Charles R. Freeman
81 Thomas Daley
81 Margaret Finn
87 Mrs. Clara A. Beal
87 Mrs. C. P. Woodward
91 Patrick M. Ryan
93 Thomas J. Burke
93 Henry G. Cole
95 Thomas O. Kaneen
95 John T. Joyce
95 Peter Timmoney
103 Thomas McMahan
103 rear, W. H. McManus, st
115 Henry P. Rowe
115 Clarence E. Fuller
115 Charles F. Bowen
123 James F. Cheever
123 Mrs. Ann Bowen
0 Upland road begins
129 Thomas Nagle
133 Timothy Driscoll
137 Thomas Quinlan
141 Edwin F. Crosby
149 Henry M. Russell
157 Edgar O. Achorn
0 Irving street begins
163 Joseph Adamowski
167 Fred D. Cross
169 William A. Wilson
173 Edith Guerrier
173 Dr. F. P. Denny, o
175 Misses Storey
0 Walnut path begins
180 Mrs. E. S. Philbrick
181 James DeW. Lovett
187 Mrs. Maria G. Soule
189 James W. Newell
195 Daniel K. Snow
204 Alfred Winsor
205 George S. Parker
0 Walnut place begins
217 Percy Chase
220 Mrs. Anna W. Woods
0 Walnut terrace
223 Harry C. Chester
239 Walstein R. Chester
247 John B. Read
262 John H. Sherburne Jr.
267 Misses Jones
268 Andrew M. Ritchie
272 Abbie L. Punchard
273 Roland Winslow
278 Rev. F. C. Williams
278 Dr. A. G. Williams, o
284 H. Holton Wood
287 George D. Noyes
0 0 Cypress st. crosses
294 Washington I. Taylor
295 Dr. George H. Francis, h and o
302 George Taylor
305 Stephen D. Bennett
310 Wm. S. Cutler
0 Chestnut street begins
0 Kennard road ends
0 Brookline cemetery
346 Miss C. A. Pierce, school
346 Thomas A. Daley
353 Rev. Wm. H. Lyon
0 Perrin road begins
356 Lewis Perrin
0 Pierce Hall
0 Unitarian church
371 Frank A. Townsend
389 Henry V. Poor
0 0 Warren st. crosses
423 George L. Osgood
424 Lewis C. Page
433 Mrs. Hannah S. Coffin
434 Henry G. Lord
446 Misses O'Reilly
460 Charles S. Clark
468 Vacant
469 Andrew Robeson

WALNUT PATH, from 177 Walnut to 158 Boylston.

WALNUT PLACE, from 206 Walnut.
0 Mrs. Mary E. Searle
0 Charles A. Williams
0 Harry K. White
0 Albert L. Lincoln Jr.
0 Mrs. Lydia R. Warren
0 G. Loring Briggs
0 Vacant

**Norfolk Blanket Cleansing Co.**
AND BEDDING WORKS
JAMAICA PLAIN Telephone 265-2
BLANKETS, BEDDING, CURTAINS, FURNITURE AND ALL HOUSEHOLD GOODS CLEANSED . .
Carpets Taken Up, Cleaned and Relaid . . .

OCEAN, LAKE AND RIVER
JOHNSON & SMITH
NAHANT FISH MARKET
83 HARVARD STREET
**FISH**

M. F. REYNOLDS CARPENTER and BUILDER
Building and Jobbing of all kinds promptly attended to
Tel. 1045 Shop and Office, 65 Kent St., Brookline

Charles S. Hald Painter and . . Decorator
——Paper Hanging——
Ceilings Whitened and Tinted. Hard-wood Finishing and Enameling
48 and 50 Station St. BROOKLINE



WALNUT TERRACE, from 230 to 260 Walnut.

1 Vacant
2 Franklin C. Albee
3 Mrs. Mary Cobb
4 George B. Erhard
5 Mrs. F. M. Newell
6 Vacant
7 George H. L. Sharp
8 James W. Spring
9 Vacant
10 Benj. D. Peterson J.

WALTER AVENUE, from 36 Washington to 25 Flora.

1 Michael Conway
1 John Mulholland
1 John Hughes
1 John Dever
0 Wm. R. Pazolt, sh
6 Brookline Day Nursery
20 Mary Glancy
20 Thomas E. Dunn
20 William Hewitt
20 James O'Beirne
20 Mrs. Margaret Saul
20 John T. Hickman
24 David Massey
24 Mrs. Mary Woods
24 John McInerney
24 1-2 Matthew McNeilly
24 1-2 Thomas Bradford
24 1-2 Joseph H. Lee
28 Edward H. Lyder
28 Patrick J. O'Connor
28 Patrick J. Duffy
30 Edward H. Lyder, s
0 0 Morss avenue crosses
35 James J. Flanagan
35 George M. Copeland
35 John P. Murphy
35 James J. McAdam
37 Thomas Miskell
38 Dennis T. McGrath
38 Michael Rourke
39 Mrs. Bridget Boardman
39 John Crory
39 Ernest M. Pelton
42 Timothy J. Curran
42 Thomas P. Maher
42 Thomas J. Curley
43 James Fadden
43 James Walsh
43 Wm. Barry
43 Wm. Mullen
43 Mrs. Mary Sullivan
43 Patrick Kelley
44 John Shields
44 Thomas Egan
44 James Collins
44 Mrs. M. Benedict
44 Mrs. Susan Crummie
45 Mrs. Margaret A. Connor
45 John F. Taylor Jr.
46 Charles E. Connelly
46 Joseph H. Potter
46 Mrs. Bridget McNamara
49 George Barry
49 Mrs. Annie Dunlavey
49 Patrick Mulcahey
50 Joseph J. Donovan
50 rear, John H. Murray
50 rear, James McCarthy
50 rear, Maurice Meade
51 William Fitzgerald
51 John W. Comar
51 John Sullivan
52 Patrick Dwyer
52 Mrs. Mary Mulholland
52 Roger Sullivan
0 Thos. Parsons school
53 Patrick McGrath
53 Arthur Smith
53 Edward Croak
55 Charles Hoppenstedt
55 Thomas McLaughlin
55 Patrick M. O'Donald
57 Michael Daxon
57 John Linsky
57 Jere. J. Harrington
58 Daniel Curtin
58 John Donovan
58 Ellen Donovan
58 Mrs. Ellen Connor
58 Thomas J. Gilmore
59 Mary Bustard
59 James T. McDermott
59 Michael J. Russell
63 Patrick Murphy
63 Robert Johnson
63 Frank Crohan
65 James McMurray
65 Mrs. Mary Riley
65 Anthony Convey
65 John Murphy
65 James Convey
67 Mrs. Ann McNamara
67 James Hyland
67 Michael Doherty

WARD ROAD, from Pond ave. to Spring road.

WARREN, from Boylston, at the reservoir to Heath.

16 John C. Olmsted
30 William D. Hunt
37 Frank E. Sweetser
45 Arthur D. Little
49 Elias J. Bliss
0 0 Walnut street crosses
70 Vacant
77 Fred. C. Hood
0 Dudley street begins
99 Olmsted Bros., o
0 Vacant
0 Fred L. W. Richardson
0 James M. Codman
0 James M. Codman Jr.
0 Manville Shaffer
0 Kenneth Finlayson
0 Charles S. Sargent
0 Charles J. Sander
0 Mrs. John L. Gardner
0 Julia Goddard
0 Cottage street begins
0 Francis A. White
0 Charles Fred. White
0 William Thatcher
0 Vacant
0 rear, Patrick Lynch
0 Thomas J. Kelley
0 Thomas Shea
0 Michael Gibbons
0 Moses Williams
0 William N. Huxford
0 John O'Donnell
0 Dudley street ends
0 Albert H. Woods
0 George F. Fabyan
0 Sherman L. Whipple
0 Clyde street begins
0 Mrs. Henry Lee
0 Luke Mahon
0 Amy Lowell
0 Daniel Duffley
0 Louis Cabot

WARWICK ROAD, from 1798 Beacon to 152 Salisbury road.

0 Vacant
0 Stewart Wrightington

Z MODE TELEPHONE B. B. 645
...Upholstery and Drapery Work...
991 BOYLSTON STREET
Furniture Repaired BOSTON

GRIFFIN & SOLLIS
CARPENTERS AND BUILDERS
Jobbing Promptly Attended To. Telephone Br. 1315-3
1605 Beacon St., near Washington St., Brookline

**SAMUEL RUFF**
PROVISIONS, POULTRY, GAME, FRUIT
HOT HOUSE PRODUCTS
FISH AND OYSTERS
Beacon Cor. Washington St. BROOKLINE Telephone Connection

**H. S. Freeman** ARCHITECT and . . . BUILDER
HOUSES FOR SALE AND TO LET LAND FOR SALE
Office, 36 Alton Place. Res., 77 Stearns Road
Telephone Connection



WASHBURNE PLACE, from 26 Auburn to Washburn terrace.
1 George F. Hussey
3 Charles E. Atherton
4 J. Newton Greene

WASHBURNE TERRACE, from 41 Harvard avenue to Washburn avenue.
1 Adelbert H. Morrison
3 Carl A. Small
3 Mrs. Maria L. Young
3 Winfield M. Thompson
5 Fred M. Montgomery
5 D. Edward Beede
5 William A. Hudson
7 L. E. Boyden
7 Arthur M. Tylee
7 Mrs. Alfred R. Curry
9 Henry A. Childs
9 Mrs. Sterling H. Warner

WASHINGTON, from Boston line, at Riverdale park (continuation of Huntington ave. Boston) to ward 25, Boston.
1 John J. Cassidy
0 Pond ave. begins
2 James A. Whitcomb, s
3 Mary A. Davis
4 Thos. J. Mangan, sh
5 Michael F. O'Day, s
7 Mrs. Sarah Manning
7 Michael Munns
11 Mrs. Thomas Hannan
11 Joseph Weiner
13 Thomas F. Dooley
19 James Gleason
19 John McNichol
0 Villa lane begins
20 William Ramsdell, s
24 Joseph B. Troy, studio
26 Abraham Goldberg, h and sh
29 Joseph M. Brest, h and sh
30 Josephine Pesce, s
0 Brookline ave. begins
32 Joseph Weinstein, h and sh
36 James P. Lyons, s
0 Walter avenue begins
40 Thomas Corcoran
44 William F. Sheehan
44 Thomas Kearns
50-60 John F. Fleming, sh and o
53 Brookline Gas Light Co.
57 Vacant
63 Vacant
65 Logan & Donlon, sh
76 Mrs. Thos. Quinlan, st
76 George F. Quinlan, o
82 James Driscoll & Son, st and o
91 Thomas Nagle, sh
92 Herbert F. Miller, sh
93 Daniel Hunt, sh
0 Pearl street begins
97 Andrew F. Conway
99 George J. Delaney
100 William Foster, h and s
101 Mrs. A. M. Dashuck
102 Charles L. Nahrung
102 Miss J. R. Nahrung, o
102 Mrs. Cath. Guilfoyle
102 Mrs. Mary Norton
103 Wm. H. McManus, sh
104 Antonio Carreiro, sh
105 Simon Routh, sh
105 Jas. W. Clattenburg
106 John J. Ryan, s
107 Brookline Wheelmen
107 rear, J. W. Clattenburg, sh
107 rear, James H. Maher
108 Metropolitan Coal Co. o
0 Morss avenue begins
0 Walnut street begins
111 Geo. Nolan, restaurant
111 James H. Maher, sh
113 Lyceum Hall Pharmacy, s
115 M. Cavicchi & Co., s
117 M. Cavicchi
118 Charles E. Riley, o
118 Clarence E. Fuller
118 Martin Barrett, o
118 Frank P. Freitas
120 Mrs. Patrick Duffy
120 T. J. Kelley, o
120 Dr. S. R. Metcalfe, o
121 B. E. Ry. waiting room
121 Danforth & Co., o
122 Charles E. Riley. s
123 James G. Brucher
124 Jacob F. Morlock
126 William Frawley, sh
126 Luigi Barba, s
127 Jacob Morlock, s
128 Charles E. Riley, s
129 Morlock's Hotel
129 Jacob Morlock
130 Brookline Democratic Town Committee
131 Jacob Morlock, s
132 Francis Cotter
134 M. Begley, s
135 John Cook, sh
136 Sing Lee, laundry
137-139 M. J. Fahey, s
138 Joseph F. Cross
138 Mrs. Ann E. Cross, o
140 Chemical, No. 1
140 Hose, No. 1
143 James Driscoll
143 Mrs. M. Condrey
143 George A. Young
143 Catherine L. Walsh
0 High street begins
0 Boylston street begins
145-147 Brookline Provision Co., s
149 Norman H. Cook
152 Patrick J. Burns
153 Albert A. Levien, s
157 Martin Geier, sh
159 Martin Geier
163 M. O'Keeffe, s
164 T. F. McMahon & Co., s
165 Fannie A. Grady
165 Samuel J. Harris
165 David J. Lynch
165 Charles C. Arthur
166 Brookline Band
166 Lincoln Club
166 Carpenters Union Hall
167 Edward McAvoy, s
0 Fay place begins
168 Julia Hayes, s
171 George F. Boynton, Jr.
172 Henderson Dairy Co., o
172 M. H. Conroy, sh
172 T. A. Conroy, sh
174 Horace James, sh
175 Napoleon Walker
175 Mrs. Clara Brackett
175 William F. Young
175 Julia Hayes
175 Agnes C. McManus, o
175 John F. Luther
176 Johnson Fish Co.
178 Goddard Hall
178 F. H. McMahan, sh
178 Wm. R. Pazolt, sh
180 Charles E. Riley, s

**Norfolk Blanket Cleansing Co.**
AND BEDDING WORKS
*JAMAICA PLAIN* *Telephone 265-2*
*BLANKETS, BEDDING, CURTAINS, FURNITURE AND ALL HOUSEHOLD GOODS CLEANSED . .*
*Carpets Taken Up, Cleaned and Relaid . . .*

**NAHANT FISH MARKET**
**83 HARVARD STREET 83**

**M. F. REYNOLDS** CARPENTER and BUILDER
Building and Jobbing of all kinds promptly attended to
Tel. 1045 Shop and Office, 65 Kent St., Brookline

**Charles S. Hald** *Painter and . . Decorator*
*——Paper Hanging——*
*Ceilings Whitened and Tinted. Hard-wood Finishing and Enameling*
48 and 50 Station St. BROOKLINE



*Washington—Con.*

184 Michael J. Hickey
184 J. F. Connell, sh
184 Joseph B. Crosby
184 Samuel Rogers
184 Israel Weinberg, sh
0 White place begins
188 Meyer Rosenthal, sh
190 Martin Downey
192 Thomas Mahon, sh
194 Willie Sing, laundry
194 Dominick Flatley, s
196 Mrs. Maria Dunn
196 Hugh Hamilton
196 John Hewitt
196 Dennis Nyhan
198 John T. Cahill, s
200 Hand Bros. sh
202 Henry Burkey
0 Station st. begins
205 Nelson Bros. s
208 James H. Boody, sh
209 Hotel Monteith
209 Dr. James P. Wentworth, h and o
209 Mrs. Lydia E. Miett
209 James J. Phillips
209 Edgar C. Allen
209 Hans A. Peters
211 Frank R. Brooks, o
211-213 Edwin F. Crosby, s
216 Kenrick Bros., s
217 T. J. Turley & Son, sh
217 Patrick R. Burns
217 James Kentley
219 Frank A. Russell, o
219 J. E. Cousins & Co., o
219 Postal Tel. & Cable Co., o
220 Frederick E. Palmer, s
221 Edgar Timmons
221 Andrew Ochiltree
221 Johnson Bros., o
222 The Algonquin
222 Mary A. Martin
222 Caleb E. Hicks
222 Irving L. Shaw
222 John Manning
222 Russell Hawthorne
224 Young & Brown, s
0 Davis ct. begins
225 Mrs. A. W. Brown, s
227 Joseph Carreiro, sh
227 Israel Weinberg
227 Jlija Danilovits
229 Peter Rozantes, s
231 Adolph E. Lewis, s
231 John A. Phillips
231 Mrs. Ellen Shannon
231 Henry C. Bell
235 Everett E. Pierce, s
236 Felix R. King, s
237 Mrs. James F. Hickey, sh
237 Ernest Dedrick
237 Matthew Campbell
237 James Stewart
237 John A. Stuart
238 C. E. Schmalz, sh
239 Wm. Dexter Paine, s
240 J. S. Heleotis & Bros. Co., s
242 James P. Mackey, s
0 Davis ave. begins
243 Harvard sq. Pharmacy
0 Andem place begins
0 Harvard square
256 Manning Seamans, s
262 John Curtis
264 Peter A. Jouannet, sh
264 Steverman & Gibbons, s
266 H. J. Murray & Co., s
272 Terrance Kerr
274 Wm. Papouleas & Bros., s
279 Nelson C. Thompson, s
280 Hans A. Peters, s
282 Hotel Chace
282 Mears Orcutt
282 Mrs. Elizabeth Boland
282 Mrs. Hannah Blaine
282 Samuel King
282 J. Wesley Phillips
283 Joseph E. Wallace, s
284 Harriet L. Davis, s
285 William E. Wallace
285 Gertrude F. Wallace
286 Robert Lanchester
286 Allen J. Fraser
287 John E. Davis
288 Charlie Sing, s
289 Charles L. James, o
289 Charles W. Morse
289 Howard B. Whittaker, sh
289 Morris Salis, sh
294 David Nadel, s
297 Charles E. Riley
298 David Nadel
302 The Am. Screen Co., sh
305 Dr. Martha G. Champlin, h and o
306 Gustaf V. Tillberg
306 Fred. E. Spencer
308 Ward Auto & Cycle Co., s
310 John O. Dunn
310 1-2 Pree Bros., sh
311-317 Robart Bros., s
312 L. I. Leighton, sh
314 Lincoln I. Leighton
316 C. M. Goodspeed, st
0 Holden street begins
0 Town Hall
0 Prospect street begins
0 Police station
324 Vacant
326 Vacant
328 George S. Rich
330 Albro F. Shorey
330 Mrs. Abbie L. Jackson
330 David H. Delano
330 Charles H. Rogers
332 Dr. S. C. Ingraham, h and o
332 F. A. Leonard
332 James F. Anderson
334 French & Bryant, o
336 Vacant
0 Thayer street begins
338 Martin Kingman
340 Fire dept. station B, headquarters chief engineer and fire commissioners' office
340 Hook and Ladder Co. No. 2
342 Hose No. 2
346 O. B. Delano's Sons, sh
347 Chase Express Co., o and st
348 Mrs. Harry W. Pool
348 James W. Horton
348 Willie E. Nason
348 Charles A. Pons
351 Charles Chase
352 Mrs. H. R. Delano
352 Charles E. Delano
354 Mrs. Clara E. Lambert
354 Mrs. E. V. Palmer
355 Henry Collins
356 Mrs. E. Dirksmeyer
356 James B. Hill
356 Mrs. Mary Cain

**Z MODE** TELEPHONE B. B. 645
*...Upholstery and Drapery Work...*
991 BOYLSTON STREET
Furniture Repaired BOSTON

**GRIFFIN & SOLLIS**
CARPENTERS AND BUILDERS
*Jobbing Promptly Attended To. Telephone Br. 1215-3*
1605 Beacon St., near Washington St., Brookline

**SAMUEL RUFF**
PROVISIONS, POULTRY, GAME, FRUIT
HOT HOUSE PRODUCTS
FISH AND OYSTERS
Beacon Cor. Washington St. BROOKLINE Telephone Connection

**H. S. Freeman** ARCHITECT and ... BUILDER
HOUSES FOR SALE AND TO LET LAND FOR SALE
Office, 36 Alton Place. Res., 77 Stearns Road
Telephone Connection



0 Brookline Public Library
358 Robert Patterson
360 Field & Copeland, o
360 Wm. D. Morrison, sh
362 George H. Delano
362 Dr. Fred L. Taylor, h and o
364 Brookline Sav. Bank
364 W. Lincoln & Son, o
0 Goodwin place begins
370 Mrs. Sarah Daniels
375 Mrs. Martha M. Gibbs
0 School street ends
376 Charlotte W. Worley
380 John G. Aechtler
384 Mrs. Mary R. Wood
384 Edwin A. Hanscom
386 Mrs. Helen P. Hill
0 Brookline Meth. chapel
0 Cypress st. begins
410 Desmond FitzGerald
411 Alfred D. Chandler
424 Josephine S. Kennan
432 Dr. B. S. Blanchard, h and o
0 Greenough streetbegins
446 Vacant
447 Vacant
450 Mrs. Arthur W. Blake
459 Nathan H. Crocker
465 The Aspinwall
465 Chandler R. Folsom
465 John G. Crowley
465 George F. Pollard
465 Harry E. Chase
465 Mrs. M. R. Bostwick
471 The Ambleside
471 Dr. Frederick K. Shaw, h and o
471 Mrs. Annie S. Adams
471 Mrs. Hannah P. Baker
471 Mrs. Nancy C. Farwell
471 William J. Pettis
471 William H. Keller
471 Charles M. Butler
471 George L. Hersey
0 Park street begins
0 Gardner path begins
0 Gardner road begins
483 and 485 Washington Terrace
483 Charles H. Hyde
483 Louise M. Drost
483 George W. Watt
485 David N. Haynes
485 Mrs. Edith T. Allen
485 Mrs. Julia F. Hastings
487 Charles F. Weed
487 Annie M. Ware
487 Arthur E. Thayer
489 Charles K. Moore
489 Archibald J. Jackson
489 Robert Cushman
497 George W. Pettes
503 Jacob Heilborn
0 Griggs road begins
519 Mrs. Ellen G. Saxe
523 Franklin A. Snow
531 Geo. C. Ainsworth
537 Dr. W. Defriez, h and o
0 Intervale path begins
549 Henry W. Waite
555 Thomas B. Griggs
0 Private way
575 Dr. Francis F. Whittier, h and o
0 Griggs road ends
609 Mrs. Mary E. Robinson
611 Albert H. Cushing
615 Edward S. Emery
0 Fairbanks street begins
618 David Downs
0 Winthrop path begins
626 George J. Quinsler
641 George M. Stearns
655 Alfred B. Steele
657 Dr. Fred. A. Pillsbury
658 Vacant
659 Vacant
661 Vacant
662 William Donald
665 Engine house, station G
669 Vinton E. Lott
669 Samuel E. Bennett
669 William M. Gilman
670 Francis A. Campbell
671 Dr. H. H. Gage
671 Dr. Thomas H. Moran
671 David C. Sargent
673 Mrs. Mrs. Nancy P. Adams
673 Charles F. Edney
673 Sam K. Paige
675 Otis E. Little
675 George B. Holden
675 Mrs. F. S. Robbins
676 Henry F. Strout
677 Hotel Arlington
677 Stephen W. Moran
677 James C. White
677 Roy A. Dart
677 Mary F. Neale
677 Thomas A. Brook
677 Thomas J. Lane
682 Vacant
683 Mrs. W. McCafferty
683 R. J. Barton, h and o
683 Richard A. Smart
683 Ruth M. Dennis
683 Frank J. Rouk
683 Mrs. John W. Willard
683 Marie Doucette
683 Mrs. Winifred McCafferty
683 Louis N. Currier
684 Vacant
686 John H. Conant
688 Vacant
689 Arthur B. Harlow
689 Edward S. Foster
689 Walter W. Page
690 Vacant
699 Samuel Ruff, sh
0 0 Beacon street crosses
713 George Peirce
721 Thomas F. Galvin
729 George H. Champlin
736 Thomas M. Devlin
737 Benj. B. Newhall
740 George W. Mitton
747 Mrs. E. F. Fennessy
751 Charles G. Smith
0 Salisbury rd. begins
757 Walter C. Cady
761 Dr. Rocco Brindisi
765 Corn. P. Hatch
769 Mrs. Geo. E. Furber
768 Vacant
0 Evans road begins
0 Bartlett crescent begins
779 John J. McNally
786 Misses Frye
788 Timothy F. Corey
791 Joseph Ruff
0 Bartlett crescent ends
888 Mrs. Sarah E. Corey

WAVERLY, from 57 Davis ave. to 38 Cypress.

11 Benjamin Bruce
15 Alfred Cheney
19 Joseph B. Henderson
0 Thayer street ends

**Norfolk Blanket Cleansing Co.**
AND BEDDING WORKS
JAMAICA PLAIN Telephone 265-2
BLANKETS, BEDDING, CURTAINS, FURNITURE AND ALL HOUSEHOLD GOODS CLEANSED . .
Carpets Taken Up, Cleaned and Relaid . . .

NAHANT **FISH** MARKET
83 HARVARD STREET 83

M. F. REYNOLDS CARPENTER and BUILDER
Building and Jobbing of all kinds promptly attended to
Tel. 1045 Shop and Office, 65 Kent St., Brookline

Charles S. Hald Painter and . . Decorator
——Paper Hanging——
Ceilings Whitened and Tinted. Hard-wood Finishing and Enameling
48 and 50 Station St. BROOKLINE



*Waverly—Con.*

0 Emerson street ends
25 John H. Weeks
27 Frank B. Thayer
33 Frank W. Dana
36 Isaac Paine
37 George P. Johnson
41 Robert K. Tomlin
43 Horace James
44 Albert B. Hammond
46 Mrs. H. E. Wells
47 William D. Paine
48 Mrs. Horace Eastman
50 William M. Morgan
53 Frank W. Wesner
57 Ernest L. Lyon
58 Vacant
60 J. Willard Tuckerman

WEBSTER, from 236 Harvard to 1365 Beacon.

26 Edward A. Kimball
26 William L. Baker
26 Charles P. Cogswell
28 Charles S. Schmitt
28 Frederick H. Cleaves
28 Henning Borgstedt
29 W. H. A. Brigham
29 Frank H. Fernandez
30 Paul C. Kellogg
30 Misses White
30 Mrs. Jennie M. Cooley
31 Christian B. Schmeltz
32 Mrs. Z. C. Seligman
34 Henry J. Smith
34 Mrs. Ellen B. Locke
34 Edward E. Barnes
0 Webster park begins
35 Courtney & Martin, sh
35 rear, John Shearman, sh
37 Vacant s
39 Christian B. Schmeltz, sh
40 Geo. G. Endicott
40 Mrs. Geo. O. Blake
40 Arthur P. French
41 J. F. Heald, s
43 Post Office
45 Willard, rear entrance
46 William C. Perkins
47 B. F. Adams & Co., s

WEBSTER PARK, from 34 Webster.

6 Mrs. L. A. Seely
6 Milton H. Hoyt
8 Mrs. C. W. Gulliver
8 Charles A. Bass
8 Mrs. Mary A. Munroe

WEBSTER PLACE, from 13 Harvard to 32 Kent.

8 Mrs. Chas. F. Bellows
10 J. A. Schweinfurth
12 Thomas H. Talbot
14 Winthrop B. Jones

WELLINGTON TERRACE, from opposite 193 Cypress.

2 Mrs. Elizabeth G. Rice
2 Rosa M. Young
3 Herbert B. Church
4 Lepine Hall Rice
5 William T. Jenkins
6 Mrs. Judith S. Loring
7 Wm. O. Webber

WESTBOURNE TERRACE, from 1614 Beacon to ward 25, Boston line.

41 Mrs. K. V. Kent
45 John L. Liecty Jr.
49 Charles S. Burgess
53 Vacant
57 Chas. Francis Bacon
61 Harry S. Potter Jr.
65 Homer Loring
71 Frank E. Fennessy
0 Bartlett crescent begins
100 Vacant
107 Lowell Goodwin
107 William F. Lord
0 rear, Thomas Lydon
131 John Shearman

WHITE PLACE, from 188 Washington.

2 Hub Roofing Co., s
0 Mrs. R. Halfenstine
5 Jane A. Canty
7 Alex. Morrow
11 Mrs. John S. Edgar
12 William Bingham
12 Proctor Swallow
12 Daniel B. Sweeney
13 William Bigham
14 Alfred Blake
16 Elizabeth J. Stitt
17 Mrs. Johanna King
21 Joseph Curran
22 John W. Cunningham
23 Thomas J. Craig
24 Jeremiah F. Hayes
25 Paul Kelley
25 Ashley W. Ellis
26 Alexander Sutherland
26 William C. McNally
26 Antoni Pecorari
26 Arthur L. Watson
27 William J. Wilson
28 John J. Hynes
28 Mrs. Elizabeth Connellan
29 Edward J. Sullivan
32 Brookline Laundry
33 Michael Whalen
35 Wm. H. Burke
35 Robert A. Minnis
37 Thomas Curran
37 Max L. Elliott
37 Thomas McManmon

Z MODE TELEPHONE B. B. 645
...Upholstery and Drapery Work...
991 BOYLSTON STREET
Furniture Repaired BOSTON

GRIFFIN & SOLLIS
CARPENTERS AND BUILDERS
Jobbing Promptly Attended To. Telephone Br. 1215-3
1605 Beacon St., near Washington St., Brookline

SAMUEL RUFF
PROVISIONS, POULTRY, GAME, FRUIT
HOT HOUSE PRODUCTS
FISH AND OYSTERS
Beacon Cor. Washington St. BROOKLINE Telephone Connection

H. S. Freeman ARCHITECT and ... BUILDER
HOUSES FOR SALE AND TO LET LAND FOR SALE
Office, 36 Alton Place. Res., 77 Stearns Road
Telephone Connection



38 Mrs. Jane Dalzell
38 William Connellan
38 Otto C. Kretschman
40 Dennis H. McCarthy
40 George F. Hyland
40 Patrick J. Donohue
45 Wm. P. Edwards
45 Mrs. Katherine Hogan
47 John R. Tuscher
49 Martin Barrett
51 Mrs. Rose Hicks
51 Thomas J. Hicks
54 Martin O'Hare
54 Malcolm P. McKinnon

WHITES LANE, from 22 Buck minister road.

WHITNEY, from Clyde, next Newton.

0 Colin McPhail

WILLIAMS, from 364 Harvard to 67 Winchester.

1 Dr. Robert Provan, h and o
11 John L. Cnnningham
12 David Conrad
15 Harry P. Stimson
16 Emily V. Stone
24 Charles H. Eglee
0 0 Centre street crosses
35 Mrs. A. R. Blodgett
41 Arthnr B. Hitchcock
44 Fred Simpson

WILLISTON ROAD, from 1702 Beacon to beyond Evans road.

18 Michael O'Brien
0 0 Salisbury road crosses
0 George W. Gale
0 George H. Faxon
0 0 Evans road

WINCHESTER, from 1394 Beacon to Boston line, ward 25.

5 Vacant
16 James C. Littlefield
16 George S. Gibbs
17 Mrs. Mary J. Shailer
20 Louis L. Jones
20 Adelaide Bishop
20 George O. Stevens
20 Benjamin D. Peterson
20 Frank W. Tibbetts
20 J. L. Clapp
20 Mrs. A. E. Campbell
20 Mrs. C. A. Fairbanks
20 Harmon Woodbury
21 Charles A. Adams
26 Vacant
29 Frederick M. Patten
31 Charles E. Durgin
35 Joseph F. Pray
37 Charles H. Dyer
43 Joseph F. Heald
48 David H. Sheehan
56 Jefferson Bradbury, st
58 Jefferson Bradbury
0 William st. ends
67 Mrs. E. S. Potter
68 Rev. John M. Orrock
74 William Sundell
74 Arthur F. Richardson
76 Alexine L. Hadlock
80 Samuel J. McNeilly
93 Hewlett W. Fisher
99 Kendric P. Crawford
0 Allerton road ends
0 Fuller street begins
125 Sidney S. Conrad
133 Wallace H. Ham
0 Coolidge street begins
143 James A. Floyd
147 Vacant
0 Thorndike street begins
165 Robert Bishop
174 Harry F. Briscoe
180 Vacant
184 Vacant
206 Vacant
216 George M. Cleveland, h and o
254 Henry Blewett, h and sh

WINDSOR ROAD, from Salisbury road across Corey road to Kilsyth road, at Boston line.

0 0 Corey road crosses
45 Dr. R. A. Kingman
53 Frederick Hinckley
56 Charles H. Morse
59 Augustus S. Lovett
60 Mahlon R. Bryan
65 George R. Rogers
68 John W. Belches
73 Fred. A. Farrar

WINSLOW ROAD, from Commonwealth ave next Babcock to 210 do.

15 John W. Crooks
16 William P. Henry
17 Sidney Wachtel
19 Mrs. James Guiles
27 Arthur H. Beal
28 Lehman Pickert
41 William J. Sullivan
44 Oliver M. Dennett
51 Mrs. Mary A. Cook

WINTHROP PATH, from 626 Washington to 87 Winthrop rd.

Norfolk Blanket Cleansing Co.
AND BEDDING WORKS
JAMAICA PLAIN Telephone 265-2
BLANKETS, BEDDING, CURTAINS, FURNITURE AND ALL HOUSEHOLD GOODS CLEANSED . .
Carpets Taken Up, Cleaned and Relaid . . .

NAHANT FISH MARKET
83 HARVARD STREET 83

**M. F. REYNOLDS** CARPENTER and BUILDER
Building and Jobbing of all kinds promptly attended to
Tel. 1045 Shop and Office, 65 Kent St., Brookline

**Charles S. Hald** *Painter and . . Decorator*
*——Paper Hanging——*
*Ceilings Whitened and Tinted. Hard-wood Finishing and Enameling*
48 and 50 Station St. BROOKLINE



WINTHROP PLACE, from 14 and 15 Leverett.

8 Thomas Williamson
9 Mrs. Ann Woods
10 Hamilton Campbell
11 Mrs. Michael Smith
12 Michael J. Duffy
14 William J. Harris
15 Bernard King
0 0 Leverett street crosses
20 Patrick F. Howley
20 William Johnston
22 Rose Grennan
24 Joseph Keefe
24 Joseph Donahue
26 John Tarrant
26 Bernard F. Green
26 Thomas Butterfield

WINTHROP ROAD, from 81 Gardner road to 1661 Beacon.

24 Chas. H. Drew
33 Edwin B. Holmes
0 Rawson road begins
80 Charles A. Hopkins
0 Winthrop path ends
89 Franklin Walter
97 John A. Curtin
0 Colbourne crescent begins
111 Hugh Mullen
0 Addington path begins
124 Charles C. Parsons
0 Addington road begins
127 Jacob W. Wilbur
135 Henry L. Watson
139 Hosea Starr Ballou
146 John C. Sawyer
152 Sumner Dresser
157 Curtis J. Judd
158 Vacant
165 William M. Merriam
175 Mrs. S. J. Davidson
0 Garrison road begins

WOLCOTT ROAD, from Newton next Lagrange.

0 Vacant
0 Wm. J. McDonald
0 Frank G. Fox

WOODLAND ROAD, from Heath beyond Warren to Heath.

0 0 Hammond st. crosses
0 Osborn Howes
0 John McKenzie

WOODWARD SQUARE, junction Pearl and Emerald.

YORK TERRACE, from 96 Summit ave. to Lancaster terrace.

23 Alfred M. S. Butler
31 Byron E. Eldred
38 Joseph I. Bennett
44 Vacant
50 Sanford L. Treadwell
0 0 Summit path crosses
57 J. Edward Anderson
72 Charles F. Hubbard

**GUSTAVE ANDERSON**

*. . . Painter and Decorator . . .*

JOBBING PROMPTLY ATTENDED TO. FIRST-CLASS WORK

*Corner Beacon Street and Chestnut Hill Avenue, Reservoir*

ESTIMATES GIVEN Telephone 928-3

**Z MODE** TELEPHONE B. B. 645
*...Upholstery and Drapery Work...*
991 BOYLSTON STREET
Furniture Repaired BOSTON

**GRIFFIN & SOLLIS**
CARPENTERS AND BUILDERS
*Jobbing Promptly Attended To. Telephone Br. 1215-3*
1605 Beacon St., near Washington St., Brookline

FINE TAILORING...

## EDWARD BEANE

... MERCHANT TAILOR ...

84 BOYLSTON ST., BROOKLINE, MASS.

PRESSING, CLEANSING

# Louis Bassill

Brass Finisher

BRASS ANDIRONS AND FENDERS AND FIRE SETS
BANK AND OFFICE FIXTURES, BRASS RAILINGS, ETC.
ALSO REPAIRING OF ALL KINDS

160 PORTLAND ST., BOSTON

TELEPHONE, 1194-3 HAYMARKET

# Savoy Hand Laundry

B. F. LYONS, Prop.

High Grade Hand Work

A Specialty Made of Ladies' Skirts, Waists and Fancy Wear

94 Harvard Street, Brookline Telephone 1321-4 Brookline

Established 1859

# J. S. WATERMAN & SONS

GEORGE H. WATERMAN FRANK S. WATERMAN

## *Funeral Undertakers and Embalmers*

2326 and 2328 Washington Street, Roxbury

ADJOINING DUDLEY STREET TERMINAL STATION

*PERSONAL attention given to every detail. Finest productions of the leading wholesale establishments in the country. Caskets of Bronze, Aluminum, Copper, Zinc, Iron, Mahogany, Cedar, Oak. Cloth-covered Caskets of Plush, Broadcloth and Brocades of any color.*

BURIAL SUITS AND DRESSES TO ORDER OR IN STOCK. ARRANGEMENTS MADE WITH CORRESPONDENTS IN ANY PART OF THE WORLD. CHAPEL FOR FUNERAL SERVICES. LADY ASSISTANT FURNISHED WHEN NECESSARY. OPEN DAY AND NIGHT :: :: :: :: ::

Telephones, Roxbury 72 and 73 Cable Address, "Undertaker, Boston"

1903

# BROOKLINE DIRECTORY

1903

ABBREVIATIONS USED IN THIS DIRECTORY.

Ab., above; agt., agent; Am., American; asst., assistant; av. or ave., avenue; B. Boston; B. E. Ry. Co., Boston Elevated Railway Co.; B. G. L. Co., Brookline Gas Light Co.; b. or bds. boards; bet., between; bldg., building; blk., block; c. or cor., corner; com. mer. commission merchant; ct., court; do., ditto; E., East; h., house; H. U., Harvard University; ins., insurance; J. P., Jamaica Plain; mnfr., manufacturer; mngr., manager; M. I. T., Massachusetts Institute of Technology; n., near; N., North; opp., opposite; pl., place; P. O., Post Office; pres., president; r., rear; rd., road; Rev., Reverend; rms., rooms; S., South; st., street; sec., secretary; sq., square; supt., superintendent; treas., treasurer; U. S. A., United States Army; U. S. N., United States Navy; W., West; W. R., West Roxbury; Wash., Washington; whf., wharf; whol., wholesale; wid., widow.

When the name of a corporation, factory or firm appears immediately after the occupation, it indicates the place of business.

After the name of the street, the word street is omitted.

**ABBOTT AGENCY (THE)** Edward Miles Abbott, mngr.; real estate and insurance, Moore bldg. 1341A Beacon, Coolidge Corner, and 450 and 451 Tremont bldg. Boston. See foot lines

" C. William, painter, h. 106 Brook

" Edward Miles, mngr. The Abbott Agency, 1341A Beacon, and 450 and 451 Tremont bldg. B. h. 29 Marion

" Georgia E. Mrs. h. 53 Marion

" Lyman F. provisions, 47 F. H. market, B. h. 35 Columbia

" Mary F. widow of Josiah M. h. 185 Davis av.

" Reuben, at 82 Medford, Som. h. 45 Columbia

Abercrombie Elizabeth, b. 19 Linden

" Elizabeth B. Mrs. h. 19 Linden

" Hattie F. b. 19 Linden

" John G. painter, h. 49 Kent

" Leah E. bookkeeper, Brookline Nat. Bank, b. 49 Kent

" William H. b. 19 Linden

Aborn Harold, b. 56 Auburn

Achorn Clara B. and May, b. 157 Walnut

" Edgar O. lawyer, 5 Tremont, B. h. 157 Walnut

Ackerman Jacob E. cut soles, 119 Beach, B. h. 179 Naples rd.

" John, butler, 91 Winthrop rd. b. do.

Acorn Albert, foreman, 14 Station, h. at Boston

DYERS LEWANDO'S CLEANSERS

Branch Exchange Telephones 556 Oxford and 72 Newton connect with all offices

17 TEMPLE PLACE AND 284 BOYLSTON STREET BOSTON MASS

METROPOLITAN COAL CO.
GENERAL OFFICES: 30 Congress St., Boston. Brookline Office, Morss Ave. and Washington St.
All Orders Promptly Delivered. Orders for House Coal respectfully Solicited.



Adalin Carry, waiter, Country Club, Clyde
Adamowski Joseph, musician, h. 163 Walnut
Adams Albert, b. 21 Winchester
" Anna I. widow, h. 8 Cypress
" Annie S. Mrs. h. 471 Washington
" Arthur A. machinist, B. rms. 68 Walnut
" Arthur E. b. 45 Marion [mont
" Benjamin F. (B. F. Adams & Co.) h. at Bel-
" B. F. & Co. (Benjamin F. Adams) grocers, 1361 Beacon [Winchesser
" Charles A. produce, 206 State, B. house 21
" Charles E. treas. 78 Devonshire, B. house 57 Babcock
" Charles R. whol. shoes, 176 Federal, B. h. 464 Heath
" Chester B. carpenter, b. 3 High st. pl. [Wash.
" Express Co. Chase's Express Co. agents, 347
" Florence I. proof reader, B. rms. 68 Walnut
" Francis P. preserves, 280 Dover, B. house 45 Marion [Mason ter.
" Frank S. salesman, 104 Kingston, B. h. 118
" Henry, butler, 76 Sewell ave. rms. do. [do.
" Henry A. coachman, David Weir, Newton, b.
" James, h. 90 Longwood ave.
" James Jr. student, b. 90 Longwood ave.
" John S. vice treas. 36 Temple pl. B. house 79 Rawson road
" John W. whol. shoes, B. h. 1471 Beacon
" Landon, rms. 49 Kent
" Lula G. teacher, High school, b. 673 Wash.
" Margaret B. widow of Charles B. b. 11 Holden
" Mary A. clerk, supt. of schools, office Town Hall, rm. 12, b. 219 Freeman
" Matthew, coachman, B. h. 219 Freeman
" Nancy P. widow of Orison D. h. 673 Wash.
" Robert Mrs. h. 17 Cameron
Addison Daniel D. Rev. rector, All Saints church, h. 2 Parkman terrace, Garrison rd.
Adie Andrew, woolen goods mnfr. R. I. h. Heath, c. Woodland rd.
Aechtler Charles H. hotel clerk, b. 380 Wash.
" John G. janitor, Union bldg. h. 380 Wash.
" Leonard, electrician, b. 380 Washington
" William, clerk, b. 380 Washington
Agnew David, coachman, rms. 221 Wash.
Ago John, mason, b. 6 Taber pl.
" Owen R. iron molder, h. 11 School
Ahl George W. salesman, B. b. 12 Kenwood
Aiken William A. clerk, 205 Wash. h. 141 Brooks
Ainsworth George C. dentist, 220 Clarendon, B. h. 531 Washington
" George R. student, b. 531 Washington
" Paul, student, b. 531 Washington
Aitken Matthew, farm hand, Mrs. M. B. Sprague, h. Newton [Walnut ter.
Albee Franklin C. furniture, 90 Canal, B. h. 2
" Fred N. student, b. 71 Commonwealth ave.
" Stephen, foreman, B. & A. R. R. b. 71 Commonwealth ave. [High
Albers Homer, lawyer, 401 Sears bldg. B. h. 84
Alden Charles Herbert, shoe mnfr. 12 High, B. h. 116 Longwood ave.
" Flora S. Mrs. physician, B. h. 1455 Beacon
" Jennie M. teacher, Pierce school, b. 109 Harvard [h. 4 Marion ter.
" Oakley W. whol. grocer, 36 Commerce, B.
Aldrich Charles E. trav. salesman, B. h. 190 Babcock
" Edgar, judge, W. S. circuit court, h. 4 Portsmouth Hall, Richmond court
" E. Fred, lawyer, 101 Milk, B. b. 4 Portsmouth Hall, Richmond ct. [122 Kent
" George I. supt. of schools, office Town Hall, h.
Alexander Charles E. office 87 Milk, B. h. 51 Philbrick rd
" Sigmund B. broker, State, B. h. 18 Shailer
Alford Edward B. b. 240 Kent [Kent
" Orlando H. com. mer. 100 Summer, B. h. 240
Alland Morse J. mer. tailor, 3 Park, B. h. 156 Harvard [Richmond ct.
Allen Arthur S. at 248 Summer, B. h. 2 Grafton Hall,
" Charles D. carpenter, and janitor, 53 Marion, h. do.
" Direxa P. widow of Rufus S. h. 92 Dudley
" Edgar C. h. 209 Washington
" Edith T. Mrs. h. 485 Washington
" Edward F. h. 99 Prospect

The ABBOTT AGENCY
Brookline Real Estate Experts
TELEPHONES AT OFFICES
Main Offices, 450 & 451 Tremont Bldg. BOSTON
Branch, 1341a Beacon St. Moore Bldg., Coolidge's Corner BROOKLINE

WM. H. WOOD & CO.
LUMBER
BROADWAY and THIRD ST. CAMBRIDGE
TELEPHONE

BUTTER 87-89 FANEUIL HALL MARKET
W. H. LERNED & SON Tel. 497 Richmond
—AND— Goods Delivered in
HASTINGS & CO. Brookline



Allen Edward H. optician, 288 Boylston, B. h. 64 Aspinwall ave.
" Edwin B. h. 14 Park
" Emery E. police, h. 11 Linden pl.
" Francis P. student, b. 46 Gorham pl. [ave.
" George H. ins. 45 Kilby, B. h. 46 Gorham
" Harry B. stock keeper, 50 Washington, b. 4 Davis ave. [Clark rd.
" Herbert D. trimmings, 21 Winter, B. h. 21
" Horatio H. janitor, 1469 Beacon, h. do.
" Howard A. b. 92 Dudley
" Ida C. h. 1455 Beacon [Brook
" James H. station agt. Brookline Hills, h. 131
" John H. asst. chief engineer, 140 Wash. h. 4 Davis ave. [road
" Joseph W. at 132 Federal, B.b.92 Buckminster
" Leon L. student, b. 209 Washington
" Otis D. asst. 334 Washington, b. 50 Brook
" Philip S. contractor, 81 Green, h. do.
" Selden R. lieut. combination No. 1, h. 14 Linden [Linden
" Thomas M. R. clerk, Beacon c. Harvard b. 15
" Walter D. clerk, 27 State, B. b. 53 Marion
" Warren C. draughtsman, B. b. 107 Westbourne terrace
" William J. hostler, r. 75 Francis, h. 54 do.
Almy William, cotton broker, 95 Water, B. h. 118 Dean rd.
" William F. mining engineer, h. 10 Sewall ave.
" William F. Mrs. h. 1056 Beacon
Alward Murray B. motorman, h. 19 Roberts
Amazeen Harry E. salesman, b. 47 Marion
Amend George H. choreman, h. off Hammond, n. Heath [do.
" William, milk striker, C. R. Dow, Newton, b.
**AMERICAN SCREEN CO.** (John Koch & Son, props.) window and door screen mnfrs. 300 and 302 Washington. See p. 16
Ames Abbie F. widow of Seth, h. 116 Colchester
" Eugene F. b. 74 Naples rd.
" Frank W. h. 74 Naples rd.
" Herbert O. (Ames & Hutchins) 134 Cypress h. 21 Bowker
Ames Joseph B. broker, 113 Devon. B. h. 1759 Beacon
" J. Irving, coachman, 21 Carlton, h. 12 Homer
" & Hutchins (Herbert O. Ames) provisions, 134 Cypress
Amsden Franklin D. real estate, 293 Washington, B. h. 31 Summit ave.
Amster Nathaniel L. mining expert, h. 6 Hawes
Anastos Bros. (George, Thomas and John Anastos) fruit 1351 Beacon
" George (Anastos Bros.) 1351 Bercon, h. at B.
" John (Anastos Bros.) 1351 Beacon, h. at B.
" Thomas (Anastos Bros.) 1351 Beacon, h. at B.
Anderson August, coachman, 80 Centre, rms. do.
" August, groom, Larz Anderson, Avon, rms. do.
" Cyrus J. mngr. Met. Storage Warehouse, Camb. b. 13 Shailer
" David, coachman, 35 Davis ave. b. do.
" Edwin, cabinet maker, b. 231 High
" Frank W. electrician, rms. 39 Brookline ave.
**ANDERSON FRANS O.** upholsterer, 1348 Beacon, h. 82 Brook. See back cover
" George J. harness maker, 259 Boylston, h. at Wellesley
" Gustaf, coachman, 30 Warren, rms. do.
**ANDERSON GUSTAVE,** painter, Beacon, cor. Chestnut Hill ave. See p. 84
" James A. clerk, 1346 Beacon, b. at Allston
" James F. clerk, B. rms. 332 Washington
" Joseph, F. clerk, P. O. rms. 333 Boylston
" Joseph H. engineer, h. 333 Boylston
" J. Edward, treas. 17 Milk, B h. 57 York ter.
" Larz, h. Avon
" Mary J. dressmaker, 333 Boylston, b. do.
" Otis, electrician, b. 87 School
" P. August, express, 15 Merchants row, B. and Reservoir lane, h. do.
" William, supt. 131 State, B. h. 21 Thorndike
" William G. window screens, 601 Sudbury bldg. B. h. 29 University rd. [Wellesley
" William J. harness mnfr. 259 Boylston, h. at
Andrew George C. salesman, 35 Federal, B. h. 237 St. Paul [Vernon
Andrews Agnes, prin. Longwood school, b. 51

REAL LACES
Cleansed to look like new Mended like new
LEWANDO'S
17 TEMPLE PLACE 284 BOYLSTON ST BOSTON

PROVISIONS
Orders Called for and Delivered ... Telephone Con.
HORACE E. SMITH
Harvard Square, BROOKLINE

Naphtha Cleansing
Carpet Cleaning
ROBART BROS.
311 Washington St.
Brookline
Telephone 1269-3



Andrews Asa L. whol. produce, B. h. 11 Park
" Catherine M. h. 26 Edge Hill rd.
" Eldredge F. mngr. 83 Harvard, rms. 8 Bowker
**ANDREWS E. F. & CO.** (Nahant Fish Market) 83 Harvard. See foot lines in house directory
" Frank A. jeweler, 10 School, B. h. 98 University rd.
" Lizzie, dressmaker, 88 Brook, b. do.
" Minnie, dressmaker, 88 Brook, b. do.
" Obadiah, carpenter, h. 299 Boylston
" Reuben H. h. 16 Searle ave.
" Robert D. architect, B. h. 2 Gordon ter.
" Samuel, carriage painter, h. 88 Brook
" Sara B. widow of Gen. Geo. L. h. 95 Buckminster rd.
" Sarah W. widow of Sidney, h. 51 Vernon
" Walter E. cotton buyer, 603 Exchange bldg. B. bds. 26 Edge Hill rd.
" William H. real estate, 101 Tremont, B. h. 9 Claflin rd.
Angell William G. hardware, 36 Pearl, B. h. 60 Naples rd.
Angier Julia H. h. 267 Walnut
Annis William E. 7 Globe bldg. B. h. 7 Cypress ter.
Anthony Amy, nurse, b. 28 John
" Edgar W. treas. 52 Union, B. h. 123 Sewall ave.
" Mary Stuart, b. 1455 Beacon
" Wilder, student, b. 123 Sewall ave.
Antoniewicz Jacob, farm hand, J. Orlinski, Newton, bd. do.
" Michael, farm hand, J. Orlinski, Newton, b.do.
Appel Daniel F. at 87 Milk, B. h. 107 Dean rd.
" Frances, widow of Louis, b. 124 Washington
Appleton Charles B. h. Netherlands rd.
Appleyard Arthur E. securities, 50 State, B.h. 1774 Beacon
Apt Ethel M. bookkeeper, 311 Wash. b. 14 Linden
" George M. janitor, 14 Linden, h. do.
Arbus William J. electrician, b. H. Hodgson's, Kendall pl.
Archibald William E. Rev. pastor, First Presbyterian church, h. 77 Prospect
Armstrong Alfred E. driver, B. h. 11 Roberts
" Flora, widow of George W. h. 1405 Beacon
" Leo R. clerk, 1361 Beacon, h. 16 High
**ARMSTRONG TRANSFER CO.** 1352 Beacon and 271 Albany, Boston. Telephones Brookline 270, Tremont 938. See page 20
" William, janitor, h. 9 Hurd rd.
Arnold Albert, supt. 44 Pearl, h. at Boston
" George F. h. 81 Davis ave. Brookline
Arthur Alex. S. printer, 41 W. First, S. B. h. 147
" Charles C. machinist, h. 165 Washington
" Howard, clerk, 134 Cypress, b. 60 Chestnut
Asbrand Katherine Mrs. h. 5 Park Vale
" Luette V. widow of Charles W. h. 80 Pleasant
Asher Abraham, furs, 48 Chauncy, B. h. 16 Beals
Askenasy Henry William, salesman, B. h. 65 Brook
Aspinwall Thomas, civil engineer, 3 Hamilton pl. B. h. 14 Hawthorn rd.
Atherton Charles E. salesman, B. h. 3 Washburn pl.
" George E. at 178 Devon. B. h. 123 High
" G. Edward Jr. at 10 P. O. sq. B. h. 123 High
" Nella L. dressmaker, h. 270 Boylston
" Ray, Harvard student, b. 123 High
" Susan Mrs. h. 1761 Beacon
Atkins Orville A. tailor, B. h. 1459 Beacon
Atkinson Edward, pres. 31 Milk, rm. 61, B. h. Heath ave.
" Edward W. wool, 152 Congress, B. h. Heath ave.
" Robert W. b. E. Atkinson's Carlton
Atteaux Frederick E. at 172 Purchase, B. h. 79
Atwood David E. oysters, 146 Atlantic ave. B. h. 1051 Beacon
" Frank W. instrument maker, b. 311 Boylston
" Hartley F. lawyer, 53 State, B. h. 1051 Beacon
" Joseph L. carpenter, h. 311 Boylston
**ATWOOD NEWELL D.** auctioneer and real estate, 27 School, B. h. 1124 Commonwealth ave. See page 11 Beacon
" Quincy Adams, 179 Lincoln, B. h. 1753
" Rufus K. Mrs. h. 1051 Beacon
" R. Herbert, oysters, 146 Atlantic ave. B. b. 1051 Beacon
" Wilber F. police, h. 124 Chestnut
Austin Allan D. driver, b. 45 School
" Justin E. plumber, b. 45 School
" Thomas C. carpenter, h. 45 School

The ABBOTT AGENCY
EDWARD MILES ABBOTT, Manager
Brookline Real Estate a Specialty
EVERY DESCRIPTION OF INSURANCE
450 & 451 Tremont Building, Boston. 1341A Beacon Street, Moore Building, Coolidge's Corner, Brookline

AWNINGS FLAGS and TENTS
Measures Taken and Estimates Furnished. House Work Our Specialty
JAMES MARTIN & SON
49 SO. MARKET ST., BOSTON

John E. Cousens & Co.
Main Office, 1341 A Beacon Street
Branch .. .. 219 Washington Street
Wharf .. .. 781 Commonwealth Ave.
COAL WOOD AND COKE



Austin Walter W. jeweler, B. b. 45 School
" William, h. 238 Chestnut Hill ave.
Averill Arthur C. h. 46 Thorndike
Avery Caroline Mrs. b. 35 Columbia
Axtman Louis A. foreman, 14 Station, h. 129 Washington
Ayers Thomas, coachman, 619 Boylston, h. r. do.
Ayling A. P. Mrs. h. 1804 Beacon
" Charles L. banker, 27 State, B. h. 45 Devon

BABCOCK CHARLES A. h. 139 Brook
" Frances J. widow of Owen W. h. 80 Mason ter.
" Glenn L. clerk, A. h. 33 Kent [Davis av.
" William R. gen. ticket agt. South sta. B. h. 50
Babson Robert T. lawyer, 199 Wash. rm. 412, B. 172 Harvard
Bacher Fred, baker, 127 Washington, b. 129 do.
Bacon Charles Francis, buyer, B. h. 57 Westbourne terrace
" Charles F. clerk, B. b. 15 Babcock
" Emma W. widow, b. 57 Westbourne ter.
" Francis W. h. 45 Addington rd.
" Isabelle, widlw of Charles, h. 15 Babcock
" Josiah N. iron, 107 Oliver, B. h. 89 St. Paul
" William, lumber, 70 Kilby, B. h. 104 Buckminster rd.
" Frederick, lumber, B. h. 3 Cypress ter.
Badger Wallis B. office furniture, 180 Portland, B. h. 37 Osbourne rd. [ter.
" William C. H. trav. salesman, h. 2 Marion
Bailer Joseph P. florist, b. John Lucy's, Heath
Bailey Alice M. nurse, b. 125 Kent [ave.
" Arthur H. carpenter, 65 Kent, h. 195 Davis
" Edward K. order clerk, 1324 Beacon, h. at Cambridge
" Ella F. widow of John T. h. 125 Kent
" Ida F. bookkeeper, 65 Kent, b. 195 Davis av.
" Martin, gardener, b. 6 Juniper
" Susan S. Mrs. h. 1056 Beacon
" Willie K., R. R. fireman, rms. 71 Commonwealth ave.
Bain James, laborer, h. 349 Boylston
Bainbridge Eliza C. Mrs. h. 233 Harvard
" Robert, bds. 233 Harvard
Baird Charles L. manager, 46 Federal, B. h. 80 Francis
" Samuel U. molder, h. 50 Cameron
Baker Alfred E. Dr. h. 1553 Beacon
" Alpheus S. insurance, 45 Kilby, B. bds. 303 Harvard
" Arthur M. h. 1471 Beacon [Ivy
" Charles M. broker, 25 Ames bldg. B. h. 111
" Edith C. Mrs. member school com. h. 111 Ivy
" Edward W. town clerk, rms. 1, Town Hall, h. 29 Vernon [Boston
" Ellen S. principal J. D. Runkle school, h. at
" Frederick, coachman, 62 Clark, h. do.
" George B. laborer, h. 783 Boylston
" George W. clerk, 88 Harvard, bds. 2 Aspinwall ave.
" Hannah P. Mrs. h. 471 Washington
" Harriet M. widow of James, h. Newton, bey. Clyde
" Harvey H. assoc. justice, municipal ct. and lawyer, 70 State, B. h. Newton, bey. Clyde
" Isaac W. car conductor, rms. 126 Chestnut
" Joseph F. ship chandler, 114 Commercial, B. h. 303 Harvard
" J. Eliot, 99 Com'l, B. h. Newton, bey. Clyde
" Rebe T. Mrs. h. 5 Park Vale
" Russell W. salesman, rms. 109 Harvard
" William H. supt. Free Hospital for Women, Glen rd. h. at Waltham
" William L. lawyer, 53 State, B. h. 26 Webster
Balch Altie H. Mrs. h. 36 High
" Arthur S. importer, 92 State, h. 1004 Beacon
" Elizabeth C. widow, bds. 62 Harvard
" Mary L. and Anna M. h. 55 Marion
Baldes Margaret, widow of Louis, h. 83 Brook
Baldwin George S. banker, B. h. Middlesex rd.
" Herman T. physician, 96 Middlesex rd. h. do.
" James C. T. at 119 Milk, B. h. 17 Devon
" John A. dry goods, com. 48 Franklin, B. h. 233 Fisher ave.
Ball Charles J. salesman, h. 170 High
" George H. fgt. clerk, South sta. B. h. 170 High
" James D. publisher, B. h. 9 Park Vale
" John, expressman, h. 46 Morss ave.

LEWANDO'S
17 Temple Place
284 Boylston Street
BOSTON
Teams Telephone
Dye or Cleanse All Fabrics
Used in the Home and Clothing
for Men Women and Children

METROPOLITAN COAL CO.
GENERAL OFFICES: 30 Congress St., Boston. Brookline Office, Morss Ave. and Washington St.
All Orders Promptly Delivered. Orders for House Coal respectfully Solicited.



Ball John L. R. at 14 Station, bds. 170 High
" J. Alfred, bds. 33 Manchester rd.
" Mary G. widow of Hezekiah, h. 170 High
" Michael J. liquors, at Roxbury, h. 41 Villa lane
" Russell Dr. h. 60 Gorham ave.
Ballagh Wilbur W. agent, B. h. 229 Harvard
Ballam Ann, widow of Robert, h. Reservoir lane
" George H. h. Reservoir lane
" John R. laborer, b. Mrs. A. Ballam's
" R. William, piano maker, b. Mrs. A. Ballam's
Ballard Frederick J. b. 1073 Beacon [wood
" John W. V. tailor, 256 Boylston, B. h. 12 Ken-
" Vincent Mrs. h. 155 Aspinwall ave.
Ballentine Henry D. mngr. 20 Washington, h. at Jamaica Plain [B. h. 139 Winthrop rd.
Ballou Hosea Starr, securities, 52 Equitable bldg.
Bamfard Albert J. real estate, 73 Tremont, B. h. 40 Abbotsford rd.
Bancroft Mary C. and Alice W. h. 25 Cypress pl.
Bangs Adolphus, b. 20 Winchester
" Clarence, b. 164 Mason terrace [terrace
" Harold S. draughtsman, E. B. b. 164 Mason
" Herbert H. at 53 State, B. h. 164 Mason ter.
" Martha W. teacher, Lawrence school, h. 48 Kent
" Trossie H. at Ginn & Co., B. h. 48 Kent
" William H. paper maker's supplies, B. h. 1647 Beacon [line ave.
Barba Luigi, fruit, 126 Washington, h. 17 Brook-
Barber Clarence E. student, b. 26 Searle ave.
" Major William, rms. 10 Auburn pl. [rd.
Barbey Jacob A. Jr. at 87 Milk, B. h. 73 University
Barbour Robert J. harness maker, 1 High, h. at Roxbury
Barker Amy H. widow, h. 6 Foster
" Edward, coachman, 1684 Beacon, b. do.
" Elbra L. starch mnfr. 202 Chamber of Commerce, B. h. 1758 Beacon
" Hepseybeth, widow of Hiram, b. 1758 Beacon
" Louis M. at 120 Wash. bds. 10 Davis ave.
" Peter, gardener, C. G. Weld, Goddard av. b. do.
Barkhouse Reuben, farm foreman, L. Cabot, h. Heath, bey. Warren
Barkman Gerard, clerk, 1356 Beacon, h. 94 Brook
Barlow Anna, bds. 220 Walnut
Barnard Roland M. compositor, B. h. 37 Harris
Barnes Michael, electrician, bds. 85 Brookline av.
" Myron E. beef, 22½ Blackstone, B. h. 17 Summit ave.
" Patrick, laborer, h. 85 Brookline ave.
" Wilbur E. beef, 22½ Blackstone, B. h. 34 Webster
Barney Joseph T. (J. T. Barney & Co.) 48 Boylston, h. at Roxbury
" J. T. & Co. (Joseph T. Barney and James N. Travis) hairdressers, 48 Boylston
Barnicle James, carpenter, bds. 14 Cameron
" John, h. 14 Cameron
" Peter, carpenter, bds. 14 Cameron
Barnum George N. Jr. teller, Som. Nat. Bank, b. 226 Babcock [Davis ave.
Barraud Alfred T. artist, 27 Harvard, h. r. 175
" Ernest S. salesman, B. b. r. 175 Davis ave.
Barrett Adelaide B. h. Goddard ave. n. Cottage
" George W. cashier int. rev. P. O. bldg. B. h. 55 Brook
" Grace K. and Viola, h. 36 High [cock
" Harry V. wool, 246 Summer, B. b. 209 Bab-
" Martin, musical instruments, 118 Wash. h. 49 White pl.
" Michael, laborer, h. 26 Emerald
" M. Elbert E. station agt. Reservoir sta. h. at Brighton
" Patrick, laborer, h. 25 Villa lane
" Sabina Mrs. h. 5 Hart
" Thomas, laborer, h. 105 Boylston
" Thomas F. M. car conductor, h. 195 Cypress
Barroll Bernat, tailor, 1336 Beacon, h. at Boston
Barron Mary F. Mrs. h. 15 Vernon
Barrows Ernest L. transitman, rm. 15 Town Hall, b. 29 Marion
" Nathan C. gardener, h. 11 Thayer pl.
Barrus George H. expert, 302 Pemberton bldg. B. h. 2 Portsmouth Hall, Richmond court
Barry Albert A. clerk, B. bds. 73 Fuller
" George, carpenter, h. 49 Walter ave.
" James, carpenter, b. 43 Walter ave.
" John F. clerk, B. bds. 73 Fuller

THE ABBOTT AGENCY
Write Every Description of Insurance at Lowest Rates and are Agents for Some Thirty of the Leading Companies of the World
EDWARD MILES ABBOTT, Mngr.
..... OFFICES .....
BROOKLINE AND BOSTON

WM. H. WOOD & CO.
LUMBER
BROADWAY and THIRD ST. CAMBRIDGE
TELEPHONE

CHEESE 87-89 FANEUIL HALL MARKET
W. H. LERNED & SON Tel. 497 Richmond
—AND— Goods Delivered in
HASTINGS & CO. Brookline



Barry Mary, widow of Thomas, b. r. 74 Chestnut Hill ave.
" Michael, h. 1244 Boylston
" Michael F. milkman, 1244 Boylston, h. Glenland rd. n. Herth
" Patrick, carriage painter, 1 High, h. at Camb.
" Th omas J. lawyer, 4 P. O. sq. B. h. 73 Fuller
" William, carpenter, h. 43 Walter ave. [av.
" William C. gateman, B. h. r. 74 Chestnut Hill
Barth Bendina Mrs. h. 108 Brook [93 do.
Barthelmes John C. hairdresser, 91 Harvard, h.
BARTHELMES JOHN C. undertaker and embalmer, Aspinwall ave. cor. Harvard, h. 93 Harvard. See end general directory [ave.
Bartlett B. Frank, 2d lieut. of police, h. 19 Searle
" Charles W., Com., U. S. N. h. 164 Harvard
" Hartley H. law student, b. 164 Harvard
" Helen, widow, h. 45 Clinton rd.
" James W. dentist, 1070 Beacon, h. do. [rd.
" Stephen S. lawyer, 27 State, B. h. 20 Circuit
Barton Charles C. Jr. lawyer, B. h. 80 Circuit rd.
" Edward H. treas. 368 W. Broadway, S. B. h. 73 Monmouth [Monmouth
" George E. architect, 116 Boylston, B. bds. 73
" Percy A. electrician, b. 25 University rd.
" Robert J. veterinary, 683 Wash. h. do.
Bartram George C. mngr. 153 Milk, B. h. 38 Manchester rd.
Barts Ernest B. at 400 Wash. B. h. 15 Perry
" Wolf J. h. 15 Perry
Bass Charles A. apothecary, 1328 Beacon, h. 8 Webster pk.
Basset William, banker, 53 State, B. h. 256 Kent
Bassett Joseph P. h. 626 Washington
" Mary E. widow of Elisha, h. 103 University rd.
Batchelder Charles W. h. 38 Fuller
" C. LeRoy, clerk, B. b. 38 Fuller
" Frederick R. student, b. 6 Foster
" John L. Jr. coal and wood, 22 Dorchester ave. S. B. h. Seaver, cor. Leicester
" William J. clothing, 677 Washington, B. h. 82 Green [Heath
Bates Benjamin E. lawyer, 53 State, B. h. 476
Bates George M. J. bookkeeper, Brookline Nat. Bank, b. 32 Vernon
" Henry, grocer, at Newton, b. 29 Marion
" Lillian G. h. Heath, opp. Dunster rd.
" William M. h. 34 Coolidge
" Willis C. lumber, B. h. 8 Webster pk.
Batty Thomas, foreman, W. C. Cabot, Heath, h. do.
Bauer George U. at 101 Broadway ext. B. b. 24 Verndale
" James, mouldings, 101 Broadway ext. B. h. 24 Verndale
Baxter A. F. engineer, Stearns Chambers, rms. do.
" Benjamin F. lieut. hose No. 2, h. 83 Cypress
" Charles W. stableman, h. 711 Heath
" David F. trav. salesman, b. 83 Cypress
Bayfield Mary, teacher, W. H. Lincoln school, h. at Boston
Bazen Sabina K. Mrs. bookkeeper, 1361 Beacon, h. at J. P.
Beach Edward S. patent lawyer, 53 State, B. h. 4 Regent circle [Beacon
Beaconsfield Casino, E. R. Knapp, prop. r. 1725
" Stable, E. R. Knapp, mngr. r. 344 Tappan
Beal Arthur H. wholesale jewelry, 594 Washington, B. h. 27 Winslow rd.
" Clara A. widow of Samuel, h. 87 Walnut
" Henry F. salesman, B. h. 2 Cypress ter.
Beals M. J. Mrs. gowns, etc. h. 129 Park
" William Jr. mining engineer, 20 Central, B. h. 7 Lennox Hall, Richmond ct.
Bean Annie E. widow of George H. bds. 34 Manchester rd.
" A. Louise, b. 33 Centre
" Betsy, kindergartener, E. Devotion school, h. 33 Centre
" Edward, tailor, 84 Boylston, h. 136 do.
" Elizabeth W. prin. Lawrence school, bds. at Boston
" Emma J. h. 110 Davis ave.
" Frank L. engineer, h. 11 Leverett
" Hannah E. widow of Philip C.h. 10 Auburn pl.
" Harrison S. fruit, 15 F. H. market, B. h. 33 Centre [Columbia
" Luther A. stableman, 56 Winchester, h. r. 45

LEWANDO'S CARPETS AND RUGS
CLEANSED BY STEAM OR NAPHTHA
BEATEN TAKEN UP PUT DOWN
17 Temple Place BOSTON 284 Boylston Street
BROOKLINE TEAMS TELEPHONES

PROVISIONS
Orders Called for and Delivered ... HORACE E. SMITH
Telephone Con. Harvard Square, BROOKLINE

Upholstering and Cabinet Work
ROBART BROS.
311 Washington St.
Brookline
Telephone 1269-3



Beard Cornelius, physician, 26 Gardner rd. h. do.
Beardsley Stephen R. Mrs. h. 9 Vernon
Bearse Ansel L. at 54 Winter, B. h. 1647 Beacon
" Charles F. mines, 39 Commercial, B. h. 1647 Beacon
" Horace L. lumber, 401 Albany, B. h. 61 Sumner rd.
Beaton John F. janitor, h. 15 Aspinwall ave.
Beck Frederick, h. 43 Davis ave.
" John, engineer, 14 Station, h. 154 Boylston
Bedford W. A. h. Stearns Chambers, Sewall ave.
Beebe Virginia, b. 37 Centre
Beecher Carlton, b. 177 Davis ave.
" John, laborer, Holyhood cemetery,h.at Newton
" Luther F. Rev. h. 177 Davis ave.
Beede D. Edward, deputy sheriff, 23 Court, B. h. 5 Washburne ter.
Beekman Gabriel E. ticket broker, 235 Wash. B. h. 70 University rd.
Begley M. provisions, 134 Washington,h.at Camb.
Behr Armadens, salesman, B. h. 166 Mason ter.
" Carl, music teacher, 132 Boylston, B. h. 166 Mason terrace
" Gertrude M. Mrs. Christian Scientist, 132 Boylston, B. h. 166 Mason terrace
Belches John W. broker, h. 68 Windsor rd.
" Wilson S. h. 1064 Beacon
Belknap Frances G. widow of Admiral George E. Beacon
" Prescott, b. 1055 Beacon [b. do.
Bell George, coachman, W. F. McQuillen, South,
" Henry C. order clerk, 1324 Beacon, h. 231 Washington
" Louis, electrical engineer, B. h.130 Thorndike
" William D. clerk, b. 231 Washington
" William H. nautical instrument maker, h. 7 Thayer pl. [Hills
" William J. clerk, 243 Washington, h. at Forest
Bellingham Frank, machinist, h. 9 Emerald
Bellows Charles F. clerk, B. h. 8 Webster pl.
" Charles F. Mrs. h. 8 Webster pl. [ter.
Belmore Bruce, lawyer, 199 Wash. B. b. 4 Marion
Belyea Frederick S. dentist, 50 Harvard, h. do.
Benari Ida and Rose, h. 11 Verndale
Benbow Andrew J. gardener, h. 315 Boylston
" Ann, widow of Joseph H. h. 315 Boylston
Benedict Margaret, widow of George, h. 44 Walter ave.
" Stephen, carriage smith, b. 44 Walter ave.
Benigan Catherine Mrs. boarding house, 104 Harvard
Benjamin Mary, nurse, Channing Hospital, b. do.
Bennett Benjamin F. wool, B. h. 123 Babcock
" Edward S. at 87 Milk, B. b. 174 Harvard
" Elizabeth D. h. 305 Walnut
" Frank R. machinist, h. 106 Brook
" Frederick S. physician, 40 Babcock, h. do.
" Harlan J. clerk, 1617 Beacon, h. 10 Davis av.
**BENNETT HENRY D.** real estate and mortgage broker, 85 Water, B. h. 60 Davis ave. See opp.
" Ida M. widow of Edward, h. 174 Harvard
" Joseph, lawyer, 61 Court, B. h. 40 Babcock
" Joseph I. lawyer, 61 Court, B. h. 38 York ter.
" Samuel E. at 147 Milk, B. h. 669 Washington
" Stephen D. h. 305 Walnut
Bent Emma Mrs. h. 4 Marion terrace
" Lura M. teacher, at Roxbury, b. 4 Marion ter.
" S. Arthur, lawyer, h. 221 Gardner rd.
Bentley Bros. (Robert L. and Dan W.) grocers, 351 Boylston, cor. Cypress
" Dan W. (Bentley Bros.) h. 7A Kendall
" Myles H. car conductor, rms. 363 Boylston
" Robert L. (Bentley Bros.) h. 11 Kendall
Berlin Louis, helper, Country Club, Clyde
Bernard Albert, at 39 South, B. h. end Chestnut Hill ave.
" William S. insideman, 346 Kent, b. do.
Berry Henry E. at 119 Milk, B. b. 272 Kent
" James Mrs. h. 272 Kent [Perry
Berteaux Ernest C. clerk, 88 Harvard, b. 13
Berton George T. carpenter, b. 33 Brook
Berwick Herman, rms. 49 Kent
Bessett Elmer E. carpenter, h. 11 Thayer
Best William S. printer, 530 Atlantic ave. B. h. 11 Park [509 Heath
Beverage George F. coachman, W. C. Cabot, h.
Beverley Arthur B. butler, B. h. 70 Chestnut

THE ABBOTT AGENCY Makes a Specialty of Real Estate in Brookline, Loans and Mortgages, Houses, Lands and Apartments For Sale and To Rent ·.· EDWARD MILES ABBOTT, Manager
TELEPHONES AT OFFICES
Main Offices, 450 & 451 Tremont Bldg., Boston. Branch, 1341A Beacon St., Moore Bldg., Coolidge's Cor., Brookline

FLAGS AWNINGS and TENTS
Bunting and Silk Flags, Flag Poles and Brackets
Made and Put up at Short Notice . . . . . .
JAMES MARTIN & SON
49 SO. MARKET ST., BOSTON

John E. Cousens & Co.
Main Office, 1341 A Beacon Street
Branch .. .. 219 Washington Street
Wharf .. .. 781 Commonwealth Ave.
COAL WOOD AND COKE



Beyer Carl J. h. 276 Cypress
Bickell George H. draughtsman, 14 Station, h. 34 Davis ave. [Kilsyth rd.
Bickford Scott F. stock broker, 53 State, B. h. 24
Bicknell A. Mrs. rms. 12 Linden
" Maud M. asst. auditor, public library, B. rms. 12 Linden
Bigelow Anna J. h. 27 Longwood ave.
" Caroline T. widow of Prescott, b. 26 Chestnut
" Charles H. h. 35 Harvard
" Chester A. clerk, 27 State, B. b. 35 Harvard
" Henry W. at 7 Exchange pl. B. h. 21 Gorham avenue
" Louise B. h. 128 Addington [do.
Bigham Margaret V. dressmaker, 13 White pl. b.
" William, gardener, h. 13 White pl.
Billings David L. Mrs. b. 147 Thorndike
Bingham George P. broker, 110 State, B. h. 43 Carlton
" John, coachman, 1689 Beacon, b. do.
" John, gardener, h. 103 Brookline ave.
" John H. clerk, 11 Harvard sq. b. 103 Brookline ave.
" William, shipping clerk, B. h. 12 White pl.
" William J. at 14 Station, h. 12 White pl.
Binley William Mrs. b. 153 Aspinwall ave.
Binney Arthur, naval architect, B. h. 15 Corey rd.
" James A. com. mer. 67 Chauncy, B. b. Prescott, opp. Euston [pl.
Birkmaier George, car conductor, b. 4 Franklin
" Philip J. h. 4 Franklin pl.
" Walter, organ tuner, B. h. 7 Mulford
Birtwell Charles W. sec. Boston Children's Aid Society, B. h. 36 Druce rd.
Bishop Adelaide, nurse, h. 20 Winchester
" Elias, coachman, 92 Buckminster rd. b. do.
" Heber Mrs. h. 4 Marion terrace
" Robert, trustee, 157 W. Sixth, S. B. h. 165 Winchester
Bittenbender S. Theodore, b. 11 Longwood ave.
" William H. h. 11 Longwood ave.
Black Arthur, publisher, B. h. 48 Fuller
Blackwood Arthur I. painter, h. Kendall pl.
Blades James A. carpenter, h. 41 Kent
Blaine Hannah Mrs. h. 282 Washington
Blair Andrew, golf club maker, b. 2 Harvard sq.
" Frank W. h. 1 St. Albans Hall, Richmond ct.
" Nellie Mrs. ladies' hairdresser, 159 Wash. rms. do.
Blake Alfred, stone mason, h. 14 White pl.
" Beatrice, h. 450 Washington
" Catherine, b. 278 Cypress
" Caroline M. bookkeeper, B. b. 34 Bowker
" Charles C. at 19 High, B. h. 1 Gordon Hall, Richmond ct.
" Charles D. pianos, 576 Wash. B. h. 36 Manchester rd. [ct.
" Charles F. Mrs. h. 1 Gordon Hall, Richmond
" Frances G. widow of Arthur W. h. 450 Wash.
" Frederick W. engineer, Harvard, cor. Beacon, h. do.
" George O. Mrs. h. 40 Webster [Harvard
" James S. watches, 376 Washington B. h. 460
" Margaret T. widow of John S. h. 15 Auburn
" Thomas D. at 185 Devon. B. h. 37 Carlton
" Winifred B. Mrs. h. 10 Park
Blakeslee Erastus Rev. editor, 95 South, B. h. 70 Summit ave.
" Robert E. student, H. U. b. 70 Summit ave.
Blanchard Benjamin S. physician, 432 Wash. h. do.
" James, green keeper, Country Club, b. T. E. Miskill's, Clyde
" William H. machinist, B. h. 181 Clark rd.
Blanche Stephen, foreman, r. 488 Harvard, h. 9 Ridgeway
Blankenberg John, supt. Richmond ct. ark.
Bleakie Margaret, widow of John S. h. 1 P man ter.
" Robert M. S. student, H. U. b. 1 Parkman ter.
Blewett Henry, baker, 254 Winchester, h. do.
Bliss Albert W. leather, 34 South, B. h. 184 Aspinwall ave. [17 High
" Donald M. electrical engineer, 14 Station, h.
" Elias J. flour, 614 Chamber of Commerce, B. h. 49 Warren [Harvard ave.
" Florence C. teacher, Sewell school, bds. 19
" Henry W. upholstery goods, 77 Summer, B. h. 63 Norfolk rd.

OSTRICH FEATHERS
CURLED CLEANED DYED
OLD FEATHERS MADE INTO BOAS
LEWANDO'S
17 Temple Place 284 Boylston Street BOSTON

METROPOLITAN COAL CO.
GENERAL OFFICES: 30 Congress St., Boston. Brookline Office, Morss Ave. and Washington St.
All Orders Promptly Delivered. Orders for House Coal respectfully Solicited.



Bliss Sarah J. widow of James W. h. 16 Harrison
Blodgett Anna R. widow of John H. h.35 Williams
" Charles W. whol. dry goods, 100 Kingston, B. h. 334 Tappan [terrace
" Edward E. lawyer, 28 State, B. h. 12 Mason
" Herbert J. canned goods, 12 India, B. h. 73 Addington rd.
" Isaac D. h. The Beaconsfield
" John H. student, H. U. b. 35 Williams
Blossom Irving A. at 87 Milk, B. b. 83 Naples rd.
" William L. inspector, 31 Milk, B. b. 355 Washington
Blunt Elson M. broker, 46 School, B.h.13 Devotion
" Mary A widow of Myron, h. 11 Devotion
Boardman Bridget, widow of John, h. 39 Walter ave.
" Charles, furrier, B. b. 39 Walter ave.
" John, car conductor, b. 39 Walter ave.
" Wm. H. real estate, B. h. 1471 Beacon
Bobieau Charles, coachman, 62 Clark rd. rms. do.
Bohan William, laborer, h. 268 Cypress
Boit Robert A. insurance, 40 Kilby, B. h. 19 Colchester
Boland Elizabeth, widow of John F. h. 282 Wash.
Bolck William, farm hand, b. L. Mansell's, South
Boles Michael, plumber, 178 Wash. b. 203 High
" William, plumber, 178 Wash. b. 203 High
Bolgar David, blacksmith, h. 253 Boylston
Bolton Charles K. librarian, Boston Athenaeum, h. 36 Upland rd.
Bonacina Edward, watch repairer, h. 65 Boylston
Bond Edmund M. laborer, u. 5 High st. pl.
" Fred, architect, Ames bldg. B. b. 31 Longwood ave.
" Frederic M. hay, 39 Boylston, h. 72 Harvard
" F. Henry, sole leather, B. h. 31 Longwood av.
" Jerry, swill contractor, Newton, opp. South, h. do.
" John H. clerk, 1324 Beacon, h. at Newton
Bonner Joseph A. janitor, 1569 Beacon, h. do.
Bonney Alfred F. plumber, 3 Harvard sq. h. at Boston [Manchester rd.
" George M. women's suits, 517 Wash. B. h. 35
" William A. clerk, 1324 Beacon, h. 12 Homer

**BOODY JAMES H.** painter, 204 to 208 Washington, h. 61 Gorham ave. See back cover
Booth Edward A. salesman, B. h. 1459 Beacon
Borden Abbie and Clara E. h. 18 Thorndike
" Charles R. C. physician, 661 Boylston, B. b. 24 Winthrop rd. [Thorndike
" William N. clerk, 426 Wash. B. house 18
Borges Ferdinand E. at 98 State, B. h. 34 Babcock
Borgstedt Henning M. 1142 Tremont bldg. B. h. 28 Webster [church, B. h. 37 Elm
Borncamp Edward, Rev. asst. rector, Trinity
Boston Elevated Railway Co. station, Cypress, c. Franklin, office, 101 Milk, B.
" Water Works, Brookline Reservoir, Warren, cor. Boylston
Bostwick Mary R. Mrs. h. 465 Washington
Bosworth Abby F. teacher, Pierce school, b. 49 Kent [Park Vale
" Grace A. teacher, J. Elliot Cabot school, b. 5
Botting William Mrs. h. 20 Emerald
Bouchard Clovis (Brookline Laundry) 32 White pl. rms. 77 Brook
Boulevard Post Office Station, 1357 Beacon
Bouris Wladyslaw, farm hand, J. Orlinski, Newton, b. do. [32 Thorndike
Bourne Charles C. piano tuner, 576 Wash. B. h.
Boutwell Adella M. teacher, E. Devotion school, b. 4 Washburn ave. [cock
Bouve George H. at 657 Wash. rm. N. h. 48 Bab-
" Lander M. salesman, h. 156 Harvard
Bowditch Arthur H. architect, 112 Water, B. h. 12 Maple
" Charles A. h. 76 Brington rd.
" Frederick C. conveyancer, 28 State, B. h. 164 Rawson rd.
**BOWDITCH JAMES H.** landscape gardener, 902 Tremont bldg. B. h. 225 Tappan. See back map
" William I. at 28 State, rm. 65, B. h. 225 Tappan
Bowdoin James W. coachman, R. T Paine Jr. bds. do.
Bowen Ann, widow of Patrick W. h. 123 Walnut

THE ABBOTT AGENCY
Draft Wills, Mortgages and all Papers incidental to General Conveyancing. Examination of Titles a Specialty
Connected by Telephone .'. EDWARD MILES ABBOTT, Manager .'. Offices BOSTON AND BROOKLINE

WM. H. WOOD & CO.
LUMBER
BROADWAY and THIRD ST. CAMBRIDGE
TELEPHONE

EGGS 87-89 FANEUIL HALL MARKET
W. H. LERNED & SON Tel. 497 Richmond
—AND— Goods Delivered in
HASTINGS & CO. Brookline



Bowen Bros. (William H. and Charles F.) horse shoers, 75 Boylston
" Charles F. (Bowen Bros) h. 115 Walnut
" Charles H. treas. 53 State, B. h. 83 Stedman
" William H. (Bowen Bros.) h. 68 Boylston
Bowers Henry E. Mrs. h. 4 Auburn
" Mary B. and Louisa T. b. 92 Thorndike
Bowes Jennie C. and Mary L. b. 203 High
" Rachel Mrs. h. 203 High
" Rebecca, dressmaker, 203 High, b. do.
Bowker Annie E. and E. Frances, b. 27 Waverly
" Arthur W. apothecary, 87 Harvard, house 23 Toxteth
" Edwin P. builder, 224 Aspinwall ave. b. do.
" Everett M. physician, 330 Harvard, b. do.
" Jane H. physician, 118 Boylston, B. b. 91 Centre
" Margaret D. Mrs. h. 19 Brook
" Watts H. real estate, 224 Aspinwall ave. h. do.
Bowles Frank H. h. The Beaconsfield
Bowman Anne E. widow of Alonzo, h. 47 School
" Ernest, engineer, r. 1725 Beacon, h. at Boston
" Frank F. h. 54 Kent [ave.
" Robert H. lawyer, 10 Tremont, B. h. 15 Davis
" Sarah W. h. 32 Pleasant
" Walter H. clerk, B. b. 47 School
Boyce Annette J. dressmaker, bds. 3 Mulford
" Mary E. Mrs. h. 22 Perry
" Walter B. driver, 1356 Beacon, b. 22 Perry
" Walter B. trav. salesman, h. 11 Park
" William T. clerk, b. 22 Perry [Tappan
Boyd Daniel J. coachman, 1751 Beacon, rms. r. 344
" Farrell, laborer, b. 81 Pearl
" Catherine, widow of James W. h. 174 High
" Harriet A. Mrs. b. 1469 Beacon
" John T. mngr. 12 Pearl, B. h. 52 Harrison
" John T. Jr. student, b. 52 Harrison
" Joseph A. car starter, bds. 98 Cypress
Boyden J. Parker, 439 Albany B. h. 46 Cypress pl.
" Louis E. plumber, h. 7 Washburn ter.
Boyle James H. contractor, B. b. 46 Babcock
" Patrick, farm hand, L. Anderson, Avon, b. do.
" Thomas, attendant, 220 Walnut
Boynton George F. h. 117 Davis ave.
Boynton George F. Jr. dry goods, 171 and 173 Wash. h. 123 Davis ave.
" Ruth W. widow of John, h. 117 Davis ave.
" William R. flour, 45 S. Market, B. h. 12 Vernon
Brackett Clara, widow of William N. h. 175 Wash.
" Frank W. capt. combination No. 1, h. 23 Hurd rd. [Cypress
" George L. messenger, 20 Beacon, B. h. 133
" I. Lewis, wool, 200 Summer, B. h. 50 Pleasant
Bradbury Jefferson, stable, 56 Winchester, h. 58 do. [do.
Braden W. C. head waiter, The Beaconsfield, rms.
Bradford Hugh, coachman, b. 24½ Walter ave.
" James, motorman, h. 74 Chestnut
" John, teas and coffees, b. 24½ Walter ave.
" Thomas, gardener, h. 24½ Walter ave.
" William T. M. ladies' tailor, 7 Walnut, h. do.
Bradlee Caroline, widow of Caleb D. h. 260 Fisher ave.
" Clara, polisher, bds. 3 Mulford
" Helen, stenograpber, B. bds. 3 Mulford
Bradley B. Mrs. b. 32 Vernon
" Harry G. 19 Federal, B. h. 160 Salisbury rd.
" Peter B. at 92 State, B. h. 334 Tappan
" William, com. mer. 863 Atlantic ave. B. h. The Beaconsfield [Longwood ave.
" William H. civil engineer, 53 State, B. h. 35
Bradstreet Harry S. stock broker, B. b. 70 Cypress
Brady Henry F. clerk, B. h. 179 Pond ave.
Brainard John B. physician, 18 Huntington ave. B. h. 57 Monmouth
Braman Grenville D. Mrs. h. 1483 Beacon
" Hammond, banker, 60 State, B. h. 1060 Beacon
Bramhall William C. student, b. 36 Edge Hill rd.
" William T. Mrs. h. 36 Edge Hill rd.
Brann Samuel, carpenter, bds. 172 High
Brasor Minnie D. teacher, J. Elliot Cabot school, b. 1353 Beacon
Bray George, mngr. 92 State, B. h. 42 Emerson
" Sarah E. and Micaella A. h. 22 Columbia
Brayn Edward, second man, h. 9 Hurd rd.

LEWANDO'S
17 TEMPLE PLACE 284 BOYLSTON STREET
B O S T O N

Dresses Dyed and Cleansed
WHOLE OR RIPPED
Our own teams call for and deliver bundles in Brookline
TELEPHONES

PROVISIONS
Orders Called for and Delivered ... Telephone Con.
HORACE E. SMITH
Harvard Square, BROOKLINE

Carpets Taken Up Cleaned, Refitted and Relaid
Robart Bros.
311 Washington St.
Brookline
Telephone 1269-3



Breen Henry, driver, 347 Washington
" Thomas, laborer, b. 128 Boylston
Bremer Theo. G. cotton buyer, 95 Water, B. h. 195 Fisher ave.
Brennan Frank A. clerk, B. h. 102 Chestnut
" John, laborer, b. 40 Flora
" John, motorman, h. 126 Chestnut
" John D. fish, h. 126 Chestnut
Brest Joseph M. shoemaker, 29 Washington, h.do.
Brett Franklin (Brett & Hall) 44 Harris, h. do.
" George L. salesman, B. h. 1455 Beacon
" George L. Jr. student, b. 1455 Beacon
" Harold M. student, b. 1455 Beacon
" Julia F. widow of Zenas F. h. 299 Harvard
" & Hall (Franklin Brett and George D. Hall) landscape architects, 44 Harris
Brewer David H. real estate, 113 Devonshire, B. h. 16 John
" James H. paper hanger, h. 60 Chestnut
" James P. h. 8 Walnut ter.
Brewster Emma L. h. 10 Fairmount
Bridge J. Ransom, bond broker, 53 State, B. h. 13 Circuit rd.
Bridges Jabez L. carpenter, b. 147 Brook
Bridgham Minot A. teacher, manuel training, High school, h. at Arlington
Bridgman Howard A. Rev. editor, 14 Beacon, B. h. 31 Elm
Briggs Albert P. h. 10 Allerton
" Charles R. 624 Atlantic ave. B. b. 16 Williams
" Edith G. widow of Henry L. h. 53 Marion
" George, driver, h. r. 17 Davis ave.
" G. Loring, transfer agt. 199 Wash. B. h. end Walnut pl. [Allerton
" Henry P. Mrs. pres. Woman's Exchange, h.10
" Horatio N. carpenter, h. 266 Pond
" Katherine R. h. 10 Allerton
Brigham Agnes O. teacher, B. b. 21 High
" Donald B. clerk, 128 Wash. rms. 21 High
" Edwin H. librarian, B. h. 68 Walnut
" Fannie C. widow, h. 29 Webster
" Merial L. widow of John W. h. 130 Harvard
" William H. A. h. 29 Webster
Brindisi Rocco, Italian vice consul, and physician, 219 Hanover, B. h. 761 Washington
Brinkerhoff Arthur F. draughtsman, B.b. 15 Dwight
Briscoe Harry F. architect, 11 Central, B. h. 174 Winchester
Bristol Edgar S. banker, B. h. 1056 Beacon
Brockway Lebbeus H. publisher, 176 Federal, B. h. 46 Harris
Broderick Patrick T. coachman, 149 Harvard, h. 5 Elm pl.
" Thomas, coachman, b. 5 Roberts
Brodhead John C. teacher, manual training, B. b. 1651 Beacon
Brodie Jacob Mrs. h. 10 Sewall ave.
Brogan Patrick, laborer, h. 95 Pearl
" Patrick J. driver, 1352 Beacon, b. 95 Pearl
Bronkhorst Abraham, cigar mnfr. B.h.156 Cypress
" Thomas L. clerk, B. b. 156 Cypress
Bronson Charles W. b. 200 Summit ave. [Park
" Dillon, pastor, St. Marks M. E. church, h. 25
" Ira D. lawyer, 53 State, B. h. 200 Summit av.
Brook Thomas A. 13 Summer, B. h. 677 Wash.
Brooke Thomas R. grain, at Allston, h.526 Harvard
Brookings Joseph G. car conductor, b. 126 Cypress
Brookline Almshouse, Newton, n. Gove
**BROOKLINE ART UNION,** Nellie J. R. Hall, prop. photographers, 1330 Beacon. See opp. Photographers
" Associates, office, 648 Tremont bldg. B.
" Band, 166 Washington
" Carpenter's Union, 166 Wash.
" Co-operative Bank, 1 Harvard
" Day Nursery, 6 Walter ave.
" Democratic Town Committee, 130 Wash.
" Friendly Society, Walnut, cor. High
" Gas Light Co. 53 Wash.
" Hospital, Newton, n. Grove [Pearl
" Industrial Wood Yard, Albert Arnold, supt. 44
" Laundry, Clovis Bouchard, prop. 32 White pl.
**BROOKLINE NATIONAL BANK,** Nat. Bank bldg. 1 Harvard. See page 20
" Postal Stations, 1 Harvard and 1357 Beacon
" Provision Co., 145 Washington
" Public Bath, Tappan, n. Brookline Hills sta.

THE ABBOTT AGENCY
EDWARD MILES ABBOTT, Mngr.
Give expert opinion on any realty matters in
BROOKLINE
..... OFFICES .....
BOSTON AND BROOKLINE

TENTS AWNINGS and FLAGS
Water-proof Flags and Lanterns for Outside Decorating
JAMES MARTIN & SON
49 SO. MARKET ST. BOSTON

John E. Cousens & Co.
Main Office, 1341 A Beacon Street
Branch .. .. 219 Washington Street
Wharf .. .. 731 Commonwealth Ave.
COAL WOOD AND COKE



Brookline Public Library, Washington, near School
" Riding Academy (Rudolph Clasen) 2 and 4 Walnut
" Savings Bank, 364 Washington
**BROOKLINE STORAGE WAREHOUSE,** 6 Station. See page 22
" Water Works, office, Town Hall; pumping sta. Newton, opp. Grove; stable 17 and 19 Walnut
" Wheelmen, 107 Wash. [1353c Beacon
" Woman's Exchange, Walnut, c. High, branch
Brooks Arthur L. trav. salesman, h. 11 Vernon
" Charles, h. 1481 Beacon
" Charles D. b. 32 Vernon
" Charles H. h. 59 Marion
" Frank H. h. 23 Regent circle [Charlestown
" Frank R. electrician, 211 Washington, h. at
" Frederick M. cashier, 64 Devonshire, B. h. 11 Vernon [cock
" Gardner C. shoe mnfrs.' goods, B. h. 94 Bab-
" George, shoe mnfrs.' goods, B. h. 149 Harvard [school h. 17 Park Vale
" Maro S., German and French teacher, High
" Martha H. h. 59 Marion [rd.
" William W. clerk, 27 State, B. h. 375 Harvard
Brown Agnes, widow of Hugh, h. 19 Abbotsford
" Albert W. h. 11 Vernon
" Albion H. b. 113 Harvard
" Amy E. h. 267 Pond ave.
" Angus D. carpenter, h. 240 Cypress
" Arthur W. Mrs. millinery, 225 Wash. h. 4 Davis ave.
" Augustus L. buyer, B. h. 1569 Beacon
" Charles A. treas. B. h. 95 Babcock
" Charles H. C. treas. 71 Tremont, B. h. 19 Regent circle
" Charles Mrs. rms. 19 Harvard ave.
" Clara A. Mrs. h. 44 Beals
" Clara M. Mrs. b. 25 Coolidge [rd.
" Clifford, broker, 37 Ames bldg. B. h. 30 Naples
" C. Dudley, at 18West, B. h. 4 Gordon terrace, Garrison rd.
" David F. ins. agt. B. h. 9 Park Vale
" Edith, teacher, 346 Walnut, h. 173 do.
Brown Edward L., notary public, 41 Federal, B. h. 94 Dudley
" Elizabeth W. widow of Mather C. h. 57 Cypress
" Elmer J. leather, 87 South, B. h. 17 Thorndike
" Emma L. Mrs. h. 14 Foster
" Fred I. clerk, B. h. 169 Clark rd.
" George A. b. 169 Clark rd.
" George A. janitor, 1459 Beacon, h. do.
" George B. real estate, 200 Columbus ave. B. h. 430 Harvard
**BROWN GEORGE W.** tailor, 110 Tremont, B. h. 11 Osborne rd. See opp.
" Gilbert C. Jr. insurance, 53 State, B. h. 38 Centre
" Harriett F. Mrs. h. 15 Centre
" Harry, motorman, b. 240 Cypress
" Henry Howard, h. 362 Tappan
" Henry H. shoe mnfr. at N. Brookfield, h. 146 Naples rd. [Hall, Richmond ct.
" Henry R.W. clerk, Court House, B. h. 2 Gordon
" Hobart W. 132 Federal, b. 19 Regent circle
" Hugh G. 47 Arch, B. h. 209 Babcock
" Isabel W. b. 15 Centre
" James, treas. 47 Arch, B. b. 19 Abbotsford rd.
" John S. clerk, B. b. 26 Brington rd.
" John T. carpenter, h. 261 Boylston
" Julia P. h. 16 Davis ave.
" Julia P. widow of George L. b. 12 Stetson
" J. Everett (Young & Brown) druggist, 224 h. 71 Aspinwall ave.
" Laurence A. b. 19 Regent circle
" Louis F. mngr. h. 1469 Beacon
" Louis K. clerk, B. b. 11 Osborne rd.
" Mary V. A. h. 58 Monmouth [ave.
" Mary W. widow of Joseph, h. 71 Aspinwall
" Minnie R. Mrs. h. 18 Homer
" M. Clara, widow of William I. h. 25 Coolidge
" Nathaniel P. b. 25 Coolidge
" Rebecca, widow, b. 19 Harvard ave.
" Sarah, widow of Frank N. h. 7 Cypress ter.
" Sarah E. widow of Thomas C. b. 92 Thorndike
" T. Colby, mngr. 145 Wash. h. 4 Cypress ter
" Wakeman, trav. salesman, b. 44 Beals

LEWANDO'S LAUNDRY DEPARTMENT
Does more fine work than any other Laundry 17 TEMPLE PLACE BOSTON Telephone

METROPOLITAN COAL CO.
GENERAL OFFICES: 30 Congress St., Boston. Brookline Office, Morss Ave. and Washington St.
All Orders Promptly Delivered. Orders for House Coal respectfully Solicited.



Brown Wendell F. lumber, 38 Kilby, B. h. 14 Still
" Wilbur C. at Custom House, B. h. 25 Coolidge
" William, salesman, B. b. 19 Abbotsford rd.
" William M. accountant, 78 Chauncy, B. b. 83 Brook
" Wilmot M. clerk, 14 Station, h. 87 School
Browne Alexander S. ins. 60 State, rm. 515, B. h. 1874 Beacon
" Oliver, salesman, h. 19 Cameron
Brownell James, gardener, J. W. Pierce, h. r. 8 Akers ave.
" William F. apothecary, 707 Wash. B. h. 62 Pleasant
Browning Joseph, foreman, 14 Station, h. 9 Perry
Brownlow Joseph J. supt. 517 Wash. B. h. 35 Manchester rd. [dington rd.
" William A. at Custom House, B. h. 41 Ad-
Bruce Benjamin, h. 11 Waverly
" George A. lawyer, 53 State, B. h. 1029 Beacon
" James, clerk, 1613 Beacon, b. 17 Perry
" Philip B. real estate, 27 State, B. b. 99 Steadman
" Robert G. grocer, 1613 Beacon, h. 17 Perry
" Sarah E. teacher, Lawrence school, bds. at Boston
Brummell Max, cut soles, 117 Beach, B. h. 78 Coolidge [Naples rd.
Brunelle Octave L. salesman, 101 Arch, B. h. 172
Brush Charles N. cotton, 53 State, B. h. 123 Longwood ave.
" Edward C. ins. 75 Kilby, B. h. 9 Hawes
" Edwin M. ins. 75 Kilby, B. b. 9 Hawes
Brutcher James G. h. 123 Washington
" James G. Jr. driver, chemical 1, rms. 123 Washington
" Thomas J. salesman, B. h. 195 Cypress
Bryan Mahlon R. leather, 192 South, B. h. 60 Windsor rd.
Bryant Frank W. asst. teller, 101 Sears bldg. B. h. 35 Harvard ave.
" Henry F. (French & Bryant) civil engineer, 334 Washington, h. 61 Clark rd.
" Parker, mngr. 1354A Beacon, rms. do.
Bryant William W. dye stuffs, 92 State, B. h. 36 Allerton
**BRYANT'S UNDERTAKING ESTABLISHMENT,** 1354A Beacon. See opp.
Bubier H. H. h. Stearns Chambers, Sewall ave.
Buck Ernest L. clerk, 205 Wash. rms. 21 High
Buckingham Mary H. teacher, High school, b. 12 Kent [do.
Buckley Daniel A. coachman, C. P. Gardiner, b.
" James, coachman, 81 Marion, rms. do.
" Mary E. teacher, Pierce school, b. at Boston
Bucklin Walter C. lawyer, B. h. 1569 Beacon
Buffum Edward, bicycles, B. b. 384 Harvard
" Walter N. lawyer, 113 Devonshire, B. h. 11 Charles
Bugbee George A. h. 31 Allerton
Bullard Charles E. h. 12 Osborne rd.
" Charles G. coffees, 11 India, B. h. 1674 Beacon
" Fisher T. clerk, B. b. 1674 Beacon
" George E. banker, 50 State, B. h. Prescott, opp. Euston
" Harriet A. h. 61 Sewall ave.
Bullen Margaret M. b. 83 Coolidge
Bullock John, coachman, h. r. 769 Boylston
Bulmer Arthur W. at 14 Station, rms. 328 Wash.
Bunting Ralph V. student, H. U. Camb. b. 64 Babcock [B. h. 64 Babcock
" William Jr. plumbing fixtures, 388 Boylston,
Burbank David H. clerk, h. 36 Station
" Jane S. widow of John H. b. 22 Harris
" Winfred E. reporter, b. 36 Station
Burden Ernest D. physician, 54 Coolidge, h. do.
Burdett Elmer, reporter, Transcript, B. b. 17 Naples rd. [Harvard ave.
" Frank W. sec. 221 Columbus ave. B. h. 44
" Horatio S. h. 44 Harvard ave.
**BURDITT & WILLIAMS CO.** hardware, 4 High and 20 Dock sq. Boston. See lines in street directory
Burgess Benjamin F. h. 48 Gorham ave.
" Charles S. at 24 Kingston, B. h. 49 Westbourne ter.

The ABBOTT AGENCY
EDWARD MILES ABBOTT, Manager
Brookline Real Estate a Specialty
EVERY DESCRIPTION OF INSURANCE
450 & 451 Tremont Building, Boston. 1341A Beacon Street, Moore Building, Coolidge's Corner, Brookline

TELEPHONE NO. 85 BROOKLINE
OPEN DAY AND NIGHT

# BRYANT'S UNDERTAKING ESTABLISHMENT

LADY ASSISTANTS

1354 BEACON STREET

COOLIDGE CORNER

BROOKLINE

PARKER BRYANT
MANAGER

GEO. W. BROWN

Fine Tailoring

110 TREMONT STREET

STUDIO BUILDING

BOSTON, MASS.

WM. H. WOOD & CO.
LUMBER
BROADWAY and THIRD ST. CAMBRIDGE
TELEPHONE

BUTTER 87-89 FANEUIL HALL MARKET
W. H. LERNED & SON Tel. 497 Richmond
—AND— Goods Delivered in Brookline
HASTINGS & CO.



Burgess George, coachman, h. 21 Franklin
" George H. clerk, rms. 33 Brook
" Jerusha A. widow of James M. h. 39 Auburn
" Peter, harness cleaner, r. 488 Harvard, b. at Allston
" Sophia K. widow of George, h. 123 Aspinwall ave.
" Walter, real estate, B. bds. 48 Gorham ave.
" Walter G. at 14 Station, rms. 2 Harvard sq.
Burgett Henry W. electric R. R. builder, Albany, N. Y. h. 20 Park
Burgoyne Charles L. bookkeeper, 1324 Beacon, h. at Boston
Burke George, coachman, 450 Wash. rms. do.
" George F. blacksmith, r. 70 Chestnut Hill av. b. 37 Pearl [Marion
" John H. asso. judge, municipal court, B. h. 46
" John J. clerk, b. 37 Pearl
" Sabina, widow, h. 16 Juniper
" Thomas, gardener, h. 37 Pearl [do.
" Thomas, harness cleaner, Country Club, bds.
" Thomas J. hoseman, combination wagon No. 1, h. 93 Walnut
" Thomas J. laborer, b. 46 Morss ave.
" Timothy, laborer, h. 92 Brookline ave.
" Timothy J. water commissioner, b. 92 Brookline ave.
" William H. carpenter, h. 35 White pl.
" William H. driver, 76 Wash. b. 37 Pearl
Burkey Henry, expressman, h. 202 Washington
Burkhardt Emily A. E. h. 233 Harvard
" Herman F. with Burkhardt Brewing Co., B. h. 208 Aspinwall ave.
" H. Otto, brewer, B. h. 195 Davis ave.
Burleigh Clarence E. teller, Brookline Nat. Bank, h. at Brighton
" Clarence E. Mrs. ladies' teller, Brookline Nat. Bank, h. at Brighton
" H. H. Mrs. b. 64 Aspinwall ave.
Burlen Lorenzo W. at 126 State, B. h. 1483 Beacon
" Lorenzo W. Jr. salesman, B. b. 1483 Beacon
Burley Harry B. h. 1 Portsmouth Hall, Richmond court [ave. h. 46 do.
Burlingame Thomas W. horse shoer, 44 Aspinwall
Burlinghan Albion A. electrician, 50 Wash. h. 80 Chestnut
" Frances A. wid. of Benjamin F. b. 80 Chestnut
Burnett Frank W. clerk, B. h. 276 Cypress
" Robert E. mngr. 85 Water, B. h. 41 University rd. [11 Park
Burnham Arthur, R. R. supplies, 89 State, B. h.
" Roger, sculptor, b. 11 Park
Burns Charles E. whol. fish, B. h. 102 Cypress
" Florence E. widow of Horace, b. 102 Cypress
" James F. (J. F. Burns & Co.) horse shoer, 122 Cypress, h. 118 do.
" John, whol. fish, 1 T whf. B. b. 102 Cypress
" John F. laborer, h. 55 Franklin
" John P. electrician, b. 55 Franklin
" John W. driver, street sprinkler, b. 94 Chestnut Hill ave.
**BURNS J. F. & CO.** (James F. Burns) horse shoers, 122 Cypress. See p. 18
" Michael, laborer, b. 115 Boylston
" Patrick, h. 333 Boylston
" Patrick, h. 94 Chestnut Hill ave.
**BURNS PATRICK J.** horse shoer, 152 Washington, h. 60 Pearl. See p. 37
" Patrick R. horse shoer, 152 Washington, h. 217 do.
" Thomas J. motorman, b. 94 Chestnut Hill av.
Burpee George C. stenographer, 616 Tremont, bldg. B. h. 40 Auburn
Burr Gertrude L. and Edith L. b. 147 Coolidge
" Sidney L. produce, 46 Corn'l, B. h. 147 Coolidge
" S. Aspinwall, clerk, B. b. 147 Coolidge
Burrage Alice, asst. public library, bds. at West Newton
" Alvah A. Mrs. h. 14 Irving
" E. and A. Misses, h. 14 Irving
" George D. lawyer, 27 State, B. h. 70 Circuit rd.
Burt Douglass, b. 28 Centre
" Edward M. salesman, B. b. 28 Centre
" Lincoln I. salesman, B. b. 28 Centre [tre
" Margaret F. widow of Gen. Wm. L. h. 28 Cen-
" Robert V. student, b. 28 Centre

GLOVES CLEANSED
10 cts per pair
FOR ALL LENGTHS
LEWANDO'S
Dyers Cleansers Launderers
17 TEMPLE PLACE
284 BOYLSTON STREET
BOSTON
Teams Telephones

PROVISIONS
Orders Called for and Delivered ... Telephone Con.
HORACE E. SMITH
Harvard Square, BROOKLINE

Repairers of Antique Furniture
Robart Bros.
311 Washington St.
Brookline
Telephone 1269-3



Burtchaell Peter E. dentist, Exeter, Chambers, B. h. 170 Babcock
Burton Daniel, farmer, rms. 237 Washington
" Helen L. b. 48 Columbia [con
" George S. pres. 55 Bedford, B. h. 1083 Bea-
" John, carpenter, rms. 237 Washington
" Roger O. at 55 Bedford, B. b. 1083 Beacon
Bush Arthur P. bovinine, 149 Pearl, B. h. 179 Aspinwall ave.
" Finley F. b. 42 Beech rd.
" Richard, coachman, 106 Rawson rd. b. do.
Bussey Thomas H. h. 1469 Beacon
Bustard Mary, h. 59 Walter ave.
Butler Alfred M. student, H. U. b. 23 York ter.
" Alfred M. S. h. 23 York ter. [Wash.
" Charles M. whol. paper, Prov., R. I. h. 471
" Frank G. jeweler, 406 Wash. B. h. 28 Manchester road
" John A. Rev. asst. pastor, St. Mary's Church, of the Assumption, h. 5 Linden pl.
" M. Helen, widow of James, housekeeper, 1404 Beacon
" Nathan L. carpenter, rms. 22 Homer
" William, foreman, b. 5 Walnut [rd.
" William E. treas. 90 Tremont, B. h. 6 Norfolk
" William H. mngr. 39 Sudbury, B. h. 54 Kent
Butterfield Ashton E. letter carrier, 1 Harvard, h. at Newton
" Thomas, laborer, h. 26 Winthrop pl.
Butters Henry, driver, 30 Cameron, b. 358 Wash.
Buzzell J. Wm. builder, 176 Federal, B. h. 102 Thorndike
Byron Bridget, widow of John, h. 210 Freeman

CABOT ELLEN, widow of Patrick, h. 97 Brookline ave.
" Francis, h. Heath, n. Boylston
" Frederick Pickering, lawyer, 53 State, B. h. Heath, n. Boylston
" F. Ernest, bds. 43 Allerton
" Henry B. lawyer, 70 State, B. h. Health, n. Woodland rd.
" John, teamster, h. 97 Brookline ave.
" John H. 43 Allerton
Cabot John W. bds. 43 Allerton
" Louis, h. Warren, n. Heath
" Louisa S. widow of Edward C. h. 232 High
" Mabel, b. Walter C. Cabot's, Heath
" Norman W. broker, 70 State, B. h. 232 High
" Sewall, h. 232 High
" Walter C. h. Heath, n. Warren
" Walter M. b. W. C. Cabot's, Health [ave.
" William Brooks, contractor, B. h. end Heath
" William R. h. Clyde [do.
Caddigan Edmund, coachman, 1017 Beacon, b.
" Jeremiah J. mason, 18 High, h. at Boston
Cady Calvin B. piano teacher, Huntington Chambers, B. h. 97 University rd.
" Francis E. b. 97 University rd.
" John, inside man, h. 21 Henry
" John P. polisher, B. b. 21 Henry
" Walter C. at 39 North Wash. B. h. 757 Wash.
" William J. student, M. I. T. B. b. 97 University rd.
Cahill Edward A. carpenter, b. 110 Chestnut
" James I. b. 110 Chestnut [bury
" John T. provisions, 198 Washington, h. at Rox-
" Joseph, carpenter, h. 110 Chestnut
" Matthew J. clerk, b. 35 Brookline ave.
" Sarah A. music teacher, b. 110 Chestnut
" Thomas, b. 30 University rd. [b. do.
" Thomas, groom, Mrs. J. L. Gardner, Warren,
Cain Mary, widow of Patrick, h. 356 Washington
Caldwell Mary, widow of Robert, h. 23 Juniper
Calkins Evelyn L. b. 37 Summit ave.
" George B. clerk, b. 37 Summit ave.
" Lavinia G. Mrs. h. 37 Summit ave.
" Walter J. broker, B. b. 37 Summit ave.
Call Almon, clerk, b. 115 Walnut
" William, stenographer, B. b. 115 Walnut
" William L. clerk, 121 Washington, h. 115 Walnut
Calligan Joseph H. laborer, h. 65 Boylston
Came Fred L. billiard table mnfr. 114 Sudbury, B. h. 14 Monmouth ct.
Cameron Mary, widow, h. 41 Boylston
Campbell Alexander, prof. of golf, Country Club, rms. 2 Harvard sq.

THE ABBOTT AGENCY
Draft Wills, Mortgages and all Papers incidental to General Conveyancing. Examination of Titles a Specialty .....
Connected by Telephone .·. EDWARD MILES ABBOTT, Manager .·. Offices, BOSTON AND BROOKLINE

Wedding Canopies and Tents To Let
For Weddings, Receptions, Banquets Lawn Parties, Fairs, Etc. . . . . .
JAMES MARTIN & SON
49 SO. MARKET ST., BOSTON

John E. Cousens & Co.
Main Office, 1341 A Beacon Street
Branch .. .. 219 Washington Street
Wharf .. .. 731 Commonwealth Ave.
COAL WOOD AND COKE



Campbell Annie E. widow of Tristram, h. 20 Winchester
" Charlotte R. bookkeeper, B. b. 20 Winchester
" Francis A. lawyer, 73 Tremont, B. h. 670 Washington
" Hamilton, laborer, h. 10 Winthrop pl.
" Hugh, hack driver, b. 103 Wash.
" James, laborer, h. r. 28 Flora
" Jennie H. bookkeeper, B. b. 20 Winchester
" John, golf professor, b. 237 Washington
" John McL. gardener, 619 Boylston, h. r. do.
" Joseph S. driver, 347 Wash. b. 23 Roberts
" Katherine L. teacher, B. b. 20 Winchester
" Matthew, h. 237 Washington [mond ct.
" Samuel S. mining, h. 5 Portsmouth Hall, Rich-
Candage Robert B. clerk, h. 20 Kent
" Rufus G. F. chairman, board of assessors, and marine surveyor, 53 State, B. h. 20 Kent
Canessa Charles, crate collector, h. 48 Morss ave.
Canavan Ernest H. farm hand, W. E. Cox, b. John McKenzie's, Woodland rd.
" John, hackman, h. 44 Cameron
Cannavan Robert P. gas fitter, h. 99 Franklin
Cannell Frank, gardener, 535 Boylston, b. 22 Buckminster rd.
" William, gardener, b. 93 Prospect
Canning Elisha, car conductor, h. 122 Boylston
Cannon John, coachman, 66 Perry, h. r. do.
" Lawrence, gardener, h. 30 Pearl
" Thomas, laborer, h. 35 Juniper
Canny Edward, carpenter, rms. 5 High street pl.
Canpau Barnabee, mngr. Board of Trade Bldg. h. 36 Verndale
Canterbury George W. b. 1453 Beacon
" William H. at 61 Broad, B. h. 1453 Beacon
Cantley John, driver, h. 8 Roberts
Cantwell James F. carpenter, b. 51 Boylston
" Joseph, carpenter, b. 51 Boylston
" Lawrence, carpenter, h. 51 Boylston
" P. Joseph, carpenter, 31 Perry, h. do.
Canty Jane A. h. 5 White pl.
" Jeremiah P. mason, h. 5 White pl.
" Joseph, printer, h. 253 Boylston
" Julia F. dressmaker, b. 5 White pl.
Carey Dennis, plasterer, b. 51 Walter ave.
" Edward G. civil engineer, rms. 57 Waverly
" Henry, coachman, 73 Carlton, bds. do.
" John T. letter carrier, 1 Harvard, h. 31 do.
" Michael D. Mrs. h. r. 94 Brookline ave.
" Owen, janitor, W. H. Lincoln school, h. 77 Walnut
" Thomas, laborer, h. 4 Kerrigan pl.
Carleton Frederick, bookkeeper, B. h. 1008 Beacon
" Guy Edward, clerk, B. bds. 1406 Beacon
" Lavina I. widow of William F. h. 1008 Beacon
" William D. student, bds. 1406 Beacon [con
" William E. real estate, 79 Milk, B. h. 1406 Bea-
Carlock Chester W. clerk, 1363 Beacon, h. at Allston
Carlson Benjamin, b. 1581 Beacon [ave.
" Gustavus A. clerk, 1621 Beacon, b. 10 Davis
" John, coachman, 21 Winchester, b. do.
Carlton Mary E. Mrs. physician, 25 University rd. h. do.
Carlyle Elizabeth, widow of Amos B. h. 65 Centre
Carmody Annie, domestic, Channing Hospital, bds. do.
" John J. driver, 14 Station, h. 100 Pearl
" John J. police, h. 19 Brookline ave.
" Michael F. Mrs. h. 35 Flora [Toxteth
Carnes Frank A. real estate, 73 Tremont, B. h. 26
" George H. tailor, Hotel Pelham, B. bds. 26 Toxteth [Clyde, bds. do.
Carnesecchi Angelo, butler, C. P. Gardener,
Carney Ellen, widow of Joseph M. h. 19 School
" James, laborer, h. 68 Pearl
" John S. clerk, P. O. 1357 Beacon, h. at Boston
Carolan Patrick, coachman, h. 8 Franklin
Carpenter Gardner H. at 103 Portland, B. b. 86 Vernon
" Julia M. widow of Willard L. h. 26 Francis
" Louisa, widow of Eben, b. 86 Vernon
" Phillip M. at 103 Portland, B. h. 86 Vernon
Carr Alfred W. h. 1410 Beacon
" Hattie L. teacher, Thomas Parsons school, bds. 29 Harvard
" John, farmer, Country Club, Clyde
" Lizzie H. widow of Robert D. h. 29 Harvard

DYERS LEWANDO'S CLEANSERS
Branch Exchange Telephones 556 Oxford and 72 Newton connect with all offices
17 TEMPLE PLACE AND 284 BOYLSTON STREET BOSTON MASS

METROPOLITAN COAL CO.
GENERAL OFFICES: 30 Congress St., Boston. Brookline Office, Morss Ave. and Washington St.
All Orders Promptly Delivered. Orders for House Coal respectfully Solicited.



Carreiro Antonio, hairdresser, 104 Wash. h. 50 Boylston [Davis ct.
" Joseph, hairdresser, 227 Washington, h. 4
Carroll Bernard, stone mason, h. 8 Walnut
" B. Frank, mason, 8 Walnut, h. 77 Brook
" Frank, gardener, bds. Wm. Thatcher's, Warren
" Frank T. letter carrier, 1 Harvard, bds. 363 Boylston
" Henry A. mason, bds. 8 Walnut
" James, laborer, h. 108 Chestnut
" James E. b. 8 Watnut
" John, butler, 1041 Beacon, bds. do.
" John, laborer, h. 26 Emerald
" John D. blacksmith, bds. 560 Heath
" John H. teamster, h. 80 Brookline ave.
" John H. Jr. teamster, b. r. 71 Pearl
" Joseph J. police, h. 79 Brook
" Josephine, mngr. N. E. T. & T. Co., J. P. bds. 201 High [Carroll's
" Josephine G. dressmaker, bds. Mrs. M. A.
" Mary A. Mrs. (Carroll & McGuire) h. 560 Heath
" Mary E. milliner, bds. Mrs. M. A. Carroll's
" Michael, laborer, h. 136 Boylston
" Michael, laborer, h. 13 Cameron
" Michael A. clerk, B. b. 13 Cameron
" Michael J. h. 201 High
" Patrick, coachman, 1702 Beacon, b. do.
" Thomas P. clerk, b. 13 Cameron [dall
" Walter, coachman, J. M. Codman, h. 45 Ken-
" Walter R. asst. supt. B. P. B. bds. 45 Kendall
" William, hostler, b. 80 Brookline ave.
" William E. horse shoer, bds. 560 Heath
" & McGuire (Mrs. Mary A. Carroll and Daniel McGuire) horse shoers, 363 Hammond
Carruth John, coachman, 61 Sumner rd. rms. do.
Carson James, hostler, b. 8 Perry
Carter George E. trustee, 53 State, B. h. 1265 Beacon
" Lucy L. asst. public library, b. at W. Newton
" William H. h. 5 Davis ave. [av.
Cartwright James W. at 31 Milk, B. h. 151 Davis
Carver Albert P. foreman, B. h. 27 Hurd rd.
Carver Eugene P. lawyer, 28 State, B.h.30 Longwood ave.
" George W. machinist, h. 26 Brook
" Henry R. bookkeeper, B. h. 203 Kent
" John W. salesman, B. h. 205 Boylston
" Lester W. trav. salesman, b. 27 Hurd rd.
Case Albert W. at 140 Pearl, B. h. 76 Brook
" Elmer, teacher, High school, rms. 21 Harvard ave.
Casey Bridget, widow of Simon, h. 58 Kent
" Edward J. student, b. 269 Kent
" Ellen J. dressmaker, bds. 11 Mulford
" James, choreman, h. 323 Boylston
" James, helper, 83 Harvard, b. 99 Boylston
" James D. salesman, B. b. Ackers ave.
" James D. 2nd vice pres. 17 Otis, B. h. 269 Kent
" James J. carriage trimmer, 1 High, h. at Jamaica Plain
" Jennie, dressmaker, 58 Kent, bds. do.
" Joanna, h. 20 Roberts
" John, laborer, h. 7 Brookline ave.
" John, laborer, h. 23 Juniper
" John J. clerk, B. h. 11 Mulford
" John J. agent, 347 Wash. h. 8 Homer
" Margaret, laundress, Channing Hospital, b. do.
" Mary A. widow of John, h. 11 Mulford
" Mary E. supervisor, N. E. T. & T. Co. h. 11 Mulford
" Michael, washer, 316 Wash. h. 99 Boylston
" Nellie, widow of Thomas, h. Ackers ave.
Casley Edward, car conductor, b. 2 Harvard sq.
Casperowitz William, driver, Jerry Bond, Newton, bds. do. [Washington
Cassidy John J. machinist, house 1
Castner Frank L. salesman, B. bds. 140 Naples rd.
Caton John, farm hand, h. 784 Boylston
" Mary C. stenographer B. bds. 784 Boylston
Caulfield Edward, laborer, rms. 52 Walter ave.
" John, hostler, 316 Wash. h. 46 Flora
" William, at 14 Station, bds. 52 Walter ave.
Cavanaugh Dennis, teamster, 216 Wash. rms. 58 Walter ave.
Cavicchi Maximiliano, fruit, 115 Wash. h. 117 do.

THE ABBOTT AGENCY
Write Every Description of Insurance at Lowest Rates and are Agents for Some Thirty of the Leading Companies of the World
EDWARD MILES ABBOTT, Mngr.
..... OFFICES .....
BROOKLINE AND BOSTON

WM. H. WOOD & CO.
LUMBER
BROADWAY and THIRD ST. CAMBRIDGE
TELEPHONE

BUTTER 87-89 FANEUIL HALL MARKET
W. H. LERNED & SON Tel. 497 Richmond
—AND— Goods Delivered in
HASTINGS & CO. Brookline



Cedergren Clara, widow of Axel, h. 809 Boylston
" Oscar, electrician, b. 809 Boylston
Chace Reuben A. h. 15 Holden
Chamberlain Annie B. teacher of drawing, public schools, b. at Roxbury
" Dexter H. bookkeeper, B. h. 9 Vernon
" Jane Mrs. h. 99 Boylston
" John C. Mrs. h. 85 Francis
" Richard, butler, 1 Parkman ter. b. do.
Chamberlin Charles W. wool, 131 Devonshire, B. house 53 Linden
" Frank, coachman, 20 Clark rd. rms. do.
" John B. banker, B. house 39 Beals
" Josiah W. Mrs. b. 39 Beals
" Thomas E. salesman, B. h. 1795 Beacon
" Willard N. provisions, B. h. 1533 Beacon
" William E. gen. mngr. So. Station, B. h. 57 Upland rd. [wood ave.
Chambers J. Walter, at 157 Essex, B. h. 50 Long-
Champlin George H. pianos, 181 Tremont, B. h. 729 Wash.
" Martha G. physician, 305 Wash. house do.
Chandler Abbie M. widow of Harrison, bds. 42 Manchester rd.
" Alfred D. lawyer, 50 State, B. h. 411 Wash.
" Charles L. student, b. 411 Washington
" E. Eugene, harness, 97 Portland, B. house 11 Cypress pl.
" Frank M. h. 5 Park Vale
" Frederick E. student, bds. 217 Babcock
" George, corsets, 8 Winter, B. h. 217 Babcock
" Lucy B. Mrs. house 40 Norfolk rd.
Channing Henry M. student, H. U. b. 27 Chestnut Hill ave.
" Walter Dr. prop. Channing Hospital, Boylston, corner Chestnut Hill ave. h. 27 do.
Chapin Amory, physician, 52 Upland rd. h. do.
" Charles W. bds. 23 Osborne rd.
" Harriet L. Mrs. bds. 57Waverly [land rd.
" Harriet L. widow of Nathaniel G. h. 84 Up-
" Horace D. lawyer, 50 State, B. h. 84 Upland rd.
" Louise A. widow of Oliver H. h. 23 Osborne rd.
" Mabel H. h. 84 Upland rd. [do.
Chaplick William, driver, Jerry Bond, Newton, b.
Chapman Charles F. draughtsman, b. 83 Brook
" George A. teller, 40 State, B. h. 15 Babcock
" Grace C. house 43 Upland rd.
" Hannah, widow of John N. h. 21 Auburn
" Lucy F. widow of John H. h. 43 Upland rd.
" Mae H. teacher, W. H. Lincoln school, rms. 113 Harvard
" Manly N. car conductor, b. 3 High st. pl.
" Charles Lam, laundry, 2A Linden, rms. do.
Charlie Sing, laundry, 288 Wash. h. do.
Chase Augusta S. widow of James H. h. 7 Vernon
" Caleb, coffees and teas, 208 High, B. h. 1546 Beacon
" Carl F. b. 36 Vernon [351 do.
" Charles (Chase Express Co.) 347 Wash. h.
" Edward L. clerk, 1324 Beacon, h. 18 Homer
" Elrza B. Mrs. b. 18 Homer
" Ellen, h. 133 Rawson rd.
" Express Co. (Charles and Harry E.) 347 Wash.
" Frances I. h. 30 Beals [465 do.
" Harry E. (Chase Express Co.) 347 Wash. h.
" Herbert R. 122 Lincoln, B. b. 110 Davis ave.
" H. Lincoln, physician, 172 Aspinwall av. h. do.
" N. Oscar, route foreman, B. I. Co. h. 1160 Boylston
" Percy, at 8 Congress, B. h. 217 Walnut
" Robert S. h. 133 Rawson rd.
" Susan R. widow of H. Lincoln, h. 126 Harvard
" William H. student, b. 64 Alton pl.
" William L. Mrs. h. 64 Alton pl.
" see Chace
Cheever James F. junk, h. 123 Walnut
" Martha J. h. 20 Stedman
Cheney Alfred, supt. 37 Broad, B. h. 15 Waverly
" Charles W. supt. 41 Central whf. B. h. 146 Harvard
" Ethan R. contractor, 166 Devonshire, rm. 33, B. h. 80 Pleasant
" Harriet A. widow of Alfred, b. 48 Waverly
Chesley Lorenzo, foreman, 242 Wash. h. at Boston
Chester Harry C. lumber, 17 Doane, B. h. 233 Walnut
" Robert, coachman, h. 2 Kendall pl.

REAL LACES
Cleansed to look like new Mended like new
LEWANDO'S
17 TEMPLE PLACE 284 BOYLSTON ST BOSTON

PROVISIONS
Orders Called for and Delivered ... Telephone Con.
HORACE E. SMITH
Harvard Square, BROOKLINE

Naphtha Cleansing
Carpet Cleaning
ROBART BROS.
311 Washington St.
Brookline
Telephone 1269-3



Chester Walstein R. lumber, 17 Doane, B. h. 239 Walnut
Chevalier Ada E. teacher, Pierce school, bds. at Dorchester
Chichester Egerton, adv. agt. 244 Wash. B. h. 3 St. Albans ct. Richmond ct.
Chick Imogene, b. 460 Harvard
" Swain P. sole leather, at Lynn, h. 222 Babcock
Child Frank A. butler, 1412 Beacon, b. do.
" Frederick E. artist, 1330 Beacon, b. 70 Perry
" James B. Mrs. h. 70 Perry [burn ter.
Childs Henry A. clerk, 1355 Beacon, h. 9 Washburn ter.
Chin & Co. laundry, 6 Homer, rms. do.
Christensen Louis, inspector, h. 215 Cypress
" Neils, musician, b. 215 Cypress
Christie Jeanette F. widow, b. 182 Babcock
Christopher George W. carpenter, h. 797 Boylston
" Henry J. carpenter, b. 797 Boylston
" Sprendio, clerk, 115 Wash. b. 117 do.
Chronicle (The) 1 Harvard
Chung Sing, laundry, 90 Harvard, b. do.
Church Caroline A. widow of Ephraim N. h. 72 Harvard
" George M. carpenter, h. 41 School
" Herbert B. broker, 53 Congress, B. h. 3 Wellington terrace
" James C. h. 158 Harvard
Churchill Havelock, painter, h. 105 Harvard
" William W. artist, 7 Harcourt bldg. B. h. 15 Babcock
Chute Ed. coachman, 99 Winchester, b. do.
Citizen's Club, 22 Hart
Clancy Hugh, b. 139 Brook
Clapp John B. real estate, B. h. 1060 Beacon
" Joseph L. buyer, 440 Wash. B. h. 20 Winchester [Harvard
Clarey Lila F. teacher, Boylston school, bds. 107
Clark Arthur F. 145 Franklin, B. b. 5 Druce
" A. R. b. 310 Walnut
" Byron G. laces, 74 Chauncy, B. h. 16 Stedman
" Caroline F. Mrs. 1479 Beacon
" Charles C. carpenter, b. 21 Bowker [ave.
" Charles P. editor, Globe, B. b. 39 Harvard
" Charles S. agent, 70 Kilby, B. h. 460 Walnut
Clark Daniel, clerk, B. b. 32 Centre
" Don L. at 164A Tremont, B. b. 54 Harvard ave. [av.
" Edmund F. at 73 Tremont, B. h. 10 Sewall
" Edward, hostler, h. 136 Boylston
" Edward W. contractor, 7 Water, B. h. 87 Thorndike [ave.
" Francis L., Harvard student, b. 63 Harvard
" Frederick, butler, C. S. Sargent, h. Chestnut, opp. Henry
" Frederick Wilcox. com. mer. 118 South, B. h. 18 Druce
" George E. carpenter, h. 6 Franklin
" George W. clerk, 134 Cypress, h. 60 Chestnut
" Harriet B. clerk, 1353C Beacon, b. 247 Kent
" Henry, driver, 347 Wash. rms. 131 Brook
" Henry B. lumber, 8 Exchange pl. B. b. 247 Kent
" Herman F. student, b. 5 Druce
" Ida, dressmaker, b. 21 Bowker
" Lyman J. h. 63 Harvard ave.
" Mary A. Mrs. h. 247 Kent
" Robert H. M. clerk, B. h. 18 High
" Sarah, widow of Albert P. h. 410 Harvard
" Thomas, laborer, h. 385 Hammond
" Walter L. motorman, h. 7 Roberts
" Wilbin B. letter carrier, 1 Harvard, b. 18 School [ter ter.
" Willet M. leather, 67 Essex, B. h. 138 Lancas-
" William, coachman, H. W. Bliss, h. 497 Heath
Clarke Amasa, treas. 70 Kilby, B. h. 137 Gardner road [borne rd.
" Arthur F. lawyer, Ames bldg. B. h. 17 Os-
" Frederick W. com. mer. 118 South, B. h. Dean rd. cor. Druce
" John, mattress maker, B. h. 185 Pond ave.
Clasen Rudolph (Brookline Riding Academy) 2 Walnut, h. 39 Kent
Clattenburg Charles R. driver, b. r. 107 Wash.
" James W. coal, r. 107 Wash. h. do.
Cleary James, gas fitter, 50 Wash. h. at Roxbury
" Patrick, laborer, h. 6 Pearl
" Thomas, clerk, b. 6 Pearl
Cleaves Frederick H. h. 28 Webster

The ABBOTT AGENCY
EDWARD MILES ABBOTT, Manager
Brookline Real Estate a Specialty
EVERY DESCRIPTION OF INSURANCE
450 & 451 Tremont Building, Boston. 1341A Beacon Street, Moore Building, Coolidge's Corner, Brookline

# COFFIN & TABER

## Real Estate and Mortgage Brokers

31 MILK STREET - BOSTON

TELEPHONE 1285 MAIN

*CHESTNUT HILL Property a Specialty*
*Also Houses for Sale and Rent throughout Brookline*
*Land for Sale, Mortgages Negotiated*
*Managers and Agents of Boston Business Property*

# *COFFIN & TABER*

## Real Estate and Mortgage Brokers

## 31 MILK STREET - BOSTON

TELEPHONE 1285 MAIN

*CHESTNUT HILL Property a Specialty*
*Also Houses for Sale and Rent throughout Brookline*
*Land for Sale, Mortgages Negotiated*
*Managers and Agents of Boston Business Property*

AWNINGS FLAGS and TENTS
Measures Taken and Estimates Furnished. House Work Our Specialty
JAMES MARTIN & SON
49 SO. MARKET ST., BOSTON

John E. Cousens & Co.
Main Office, 1341 A Beacon Street
Branch .. .. 219 Washington Street
Wharf .. .. 781 Commonwealth Ave.
COAL WOOD AND COKE



Clegg Charles E. harness cleaner, h. 32 Pearl
Clement Arthur M. real estate, 31 State, B. h. 1676 Beacon [circle
" Edward H. editor, Transcript, B. h. 3 Regent
Clements Henry W. bookkeeper, B. h. 64 Brook
" Lydia R. Mrs. physician, 11 Davis ave. h. do.
" Thomas W. dentist, 11 Davis ave. h. do.
Cleveland Bayard V. trav. salesman, B. b. 216 Winchester
" Clarence, b. 260 Harvard
" George M. contractor, 216 Winchester, h. do.
" George M. Jr. at 297 Congress, B. b. 216 Winchester
" Gertrude I. and Genevieve, b. 216 Winchester
Clifford Flora H. teacher, J. Elliott Cabot school, h. at Boston
Clinkard Fred, clerk, 13 Harvard sq. h. at Boston
Cloonan Arthur H. clerk, b. 179 Pond av.
" Mary, widow of Dennis, h. 179 Pond ave.
" S. Dennis, b. 179 Pond ave.
Clorer Mary L. h. 74 University rd.
Close Edgar H. clerk, B. h. 35 Addington rd.
Cloud Faraday, h. 153 Aspinwall ave.
" Sally W. Mrs. h. 153 Aspinwall ave.
Clough Charles H. clerk, 31 Milk, B. b. 1724 Beacon [Beacon
" George A. architect, 53 Tremont, B. h. 1724
" Katherine A. Mrs. employment, 9 Harvard pl. h. do.
" Willard E. ins. agt. h. 9 Harvard pl.
Clune John N. carpenter, h. 233 Boylston [do.
Coates Edith J. clerk, Hammond, cor. Heath, b.
Cobb Abby T. N. widow of Dr. John E. h. 153 Kent [rd.
" Charles H. at 73 Tremont, B. b. 156 Salisbury
" Charles K. lawyer, 40 Water, B. h. 40 Dunster road [Kenwood
" Edward B. furniture, 117 Wash. B. h. 23
" Elizabeth, widow of C. D. h. 4 Cypress ter.
" Emily C. widow of Roscoe A. h. 15 Linden
" James F. h. 15 Linden
" Mary, widow of Albert A. h. 3 Walnut ter.
" Melville L. coal, 85 Water, B. h. 9 Francis
Cobb Richmond W. at 275 Congress, B. b. 15 Linden
Coburn Carrie W. widow of Albert, h. 21 Coolidge
" Frank G. contractor, B. h. 99 Evans rd.
" James A. coachman, h. r. 344 Tappan
Cochrane Ann, widow, h. 16 Juniper
" Edward, blacksmith, b. 16 Juniper
" Henry W. painter, 1 High, b. 16 Juniper
Codman James M. h. Warren, n. Cottage
" James M. Jr. lawyer, 87 Milk, B. h. Warren, n. Cottage
Coffee John Jr. driver, 347 Wash.
Coffey Mary E. clerk, 1341A Beacon, h. 4 Harvard place
Coffill Ruby A. nurse, b. 125 Kent
Coffin Annie, clerk, State House, B. b. 99 High
" Charles P. lawyer, 616 Barristers Hall, B. h. 138 Ivy [Walnut
" Frederick S. broker, 7 Congress, B. h. 433
" F. Parkman, Harvard student, b. 138 Ivy
" George, h. 433 Walnut
" Hannah S. widow of George R. h. 433 Walnut
" Harry R. broker, 7 Congress, B. h. 433 Walnut
" Laura S. h. 433 Walnut
" Spaulding, banker, B. b. Wm. H. Coffin's
" William B. trav. salesman, B. h. 433 Walnut
" William H. real estate, 31 Milk, B. h. Alwington road
" Winthrop, broker, 60 State, B. h. 433 Walnut
Coggeshall Charles P. at 95 State, B.h.26 Webster
Coggins Charles, carpenter, rms. 49 Kent
Cohen Fannie, widow of Simon, h. 7 Beals
" Israel, whol. clothing, 87 Summer, B. h. 141 Thorndike [ker
" James H. clothing, 87 Summer, B. h. 10 Bow-
" Leo M. at 87 Summer, B. b. 141 Thorndike
" Louis, trimmings, 50 Winter, B. b. 7 Beals
" Robert M. salesman, B. b. 141 Thorndike
Colby Charles, inside man, b. r. 781 Boylston
Colman Nettie V. Mrs. h. 54 Kent
Cole Andrew, gardener, 156 Tappan, b. do.
" Ella F. and Emily W. h. 14 Linden [bury
" George W. harness maker, 1 High, h. at Rox-

LEWANDO'S
17 Temple Place
284 Boylston Street
BOSTON
Teams Telephone
Dye or Cleanse All Fabrics
Used in the Home and Clothing
for Men Women and Children

METROPOLITAN COAL CO.
GENERAL OFFICES: 30 Congress St., Boston. Brookline Office, Morss Ave. and Washington St.
All Orders Promptly Delivered. Orders for House Coal respectfully Solicited.



Cole Henry G. compositor, B. h. 93 Walnut
" Samuel W. teacher of music, public schools, b. at Boston
Coleman Dennis F. station agent, Chestnut Hill, h. 1192 Boylston
" George, bookkeeeper, b. 348 Washington
" James F. clerk, B. b. 1192 Boylston
" Lawrence, teamster, rms. 349 Boylston
" William F. clerk, B. b. 1192 Boylston
Collier Margaret, widow of Albert H. b. 3 Elm pl.
Collins Austin D. real estate, 36 School, B. h. 163 Babcock
" Catherine, widow of Patrick, h. 35 Harvard
" Charles, architect, B. b. 220 Walnut
" Edward L. at 178 Devonshire, B. h. 137 Middlesex road
" Henry, h. 355 Washington
" Henry G. h. 71 School
" James, laborer, b. 46 Walter ave.
" James, painter, 273 Boylston, h. at Boston
" James, produce, h. 44 Walter ave.
" James F. car conductor, b. 44 Walter ave.
" Jeremiah, driver, Dr. G. K. Sabine, bds. 56 Villa lane
" John, upholsterer, 4 Brington rd. h. 5 Elm pl.
" John J. watchman, 1 High, h. 44 Pearl
" Joseph H. baggage master, at Brighton, b. 44 Walter ave. [h. 56 Villa lane
" Mary, widow of John J. grocer, 33 Morss ave.
" Mary J. widow of Melvin, b. 64 Cypress
" Patrick, coachman, Mrs. J. L. Gardner, Warren, h. do.
Colliver Leon L. h. 1469 Beacon
Colony Charles E. trav. passenger agt. B. & A. R. R. h. 156 Harvard
Colton James F. night watchman, h. 21 Henry
Columbus Eliza F. waitress, Free Hospital for Women, Glen rd. b. do.
Comar John W. driver, h. 51 Walter ave.
Combs George, driver, 30 Cameron, b. 358 Wash.
Comer Elizabeth, widow of Joseph, h. 20 Elm
" John H. real estate, 1 Devon. B. b. 20 Elm
" Patrick, farm hand, W. C. Cabot, b. do.
Comerford James, police, h. end Stearns road
Comstock Lucy D. h. 127 Tappan
" William O. h. 56 Dudley
Conant John H. broker, 92 State, B. h. 686 Wash.
" Joseph F. grocer, 48 Clarendon, B. h. 1064 Beacon
" Lewis S. h. 72 Park
" Nathaniel, pres. Brookline Co-operative Bank, h. 25 Gardner rd. [Warren
Concannon Patrick, laborer, b. Michael Gibbon's,
Condon Andrew, gardener, 87 Gardner rd. b. do.
" Michael, stone mason, h. 48 Morss ave.
Condrey Margaret, widow, h. 143 Washington
Condy C. H. teacher, Burdett's College, B. h. 158 Harvard
Conkey John A. at 134 State, B. h. 16 Winchester
Conklin Charles, janitor, 172 Harvard, h. do.
Conley George H. clerk, P. O. 1 Harvard, h. at East Boston [borne road
" George H. supervisor of schools, B. h. 31 Os-
Connell David J. telegrapher, Brookline station, h. end Davis court
" Jeremiah F. tailor, 184 Wash. h. end Davis ct.
" see O'Connell
Connellan Elizabeth, widow of Hugh, h. 28 White pl.
" William, sporting goods, B. h. 38 White pl.
Connelly Charles E. carriage painter,h. 46 Walter ave.
" Cornelius T. teamster, b. 74 Brookline ave.
" John, laborer, b. 128 Boylston
" John, laborer, h. 74 Brookline ave.
" John, laborer, h. 39 Pearl
" Michael, laborer, b. 185 High
" Thomas, carriage painter,1 High, h. at Camb.
" Thomas J. produce, h. 10 Hart
" Timothy F. clerk, b. 74 Brookline ave.
Conner Harrison W. at 95 Kilby, B. h. 87 Francis
Connolly Joanna T. Mrs. h. 27 Brookline ave.
" John J. laborer, h. 2 Kendall pl.
" John J. teamster, h. 386 Hammond, n. Heath
" Michael, coachman, 33 Buckminster rd. b.do.
" Owen, janitor, 1481 Beacon, h. 15 Babcock
" Thomas,plasterer's tender,h. 61 Brookline ave.
Connor Arthur, insideman, 312 Kent, b. do.

THE ABBOTT AGENCY EDWARD MILES ABBOTT, Mngr.
Give expert opinion on any realty matters in ..... OFFICES .....
BROOKLINE BOSTON AND BROOKLINE

WM. H. WOOD & CO.
LUMBER
BROADWAY and THIRD ST. CAMBRIDGE
TELEPHONE

CHEESE 87-89 FANEUIL HALL MARKET
W. H. LERNED & SON Tel. 497 Richmond
—AND— Goods Delivered in
HASTINGS & CO. Brookline



Connor Charles H. clerk, P. O. 1 Harvard, bds. 45 Walter ave.
" Ellen, widow of William, h. 58 Walter ave.
" Frank B. plumber, 44 Station, h. 39 Kent
" James, coachman, 1850 Beacon, b. do.
" John T. police, h. 60 Chestnut
" Joseph D. lawyer, 73 Tremont, B. h. 45 Walter ave.
" Margaret A. widow of John, h. 45 Walter ave.
" Mary A. teacher, W. H. Lincoln school, b. 38 Linden
" Michael, laborer, b. 5 Roberts
" Timothy, laborer, h. r. 68 Pearl
" see O'Connor [Boston
Conover J. Harvey, bicycles, 38 Station, h. at
Conquest John A. fish, 9 T wharf, B. h. 15 Centre
Conrad David, h. 12 Williams
" Guy, farm hand, W. E. Cox, Heath, b. John Lucy's do. [chester
" Sidney S. cloaks, 35 Winter, B. h. 125 Win-
Conroy George R. reporter, Herald, B.h. 125 Kent
" Jennie, forewoman, 14 Station, h. at Roxbury
" Michael J. laborer, b. 3 High st. pl.
" M. H. photographers' supplies, 172 Wash. b. at Boston
" Patrick W. builder, 105 Naples rd. h. do.
" Thomas, laborer, h. 813 Boylston
" T. A. gas appliances, 172 Wash. h. at B.
Converse Allen D. clerk, B. b. 1470 Beacon
" Charles H. at 53 State, B. h. 1470 Beacon
" Joseph H. student, b. 1470 Beacon
Convey Anthony, laborer, h. 65 Walter ave.
" James, laborer, h. 65 Walter ave.
" Michael, laborer, h. 46 Flora
Conway Andrew F. hairdresser, and pool, 97 Wash. b. 64 Pearl
" James E. printer, b. 55 Brookline ave.
" James W. machinist, rms. 11 Harvard [do.
" Joanna, widow of Andrew, grocer, 64 Pearl, h.
" Michael, laborer, h. 1 Walter ave.
" Patrick, gardener, h. 55 Brookline ave.
Cook Abbie D. Mrs. h. 12 Druce
" Catherine E. widow, b. 18 Kerrigan pl.
" David N. laborer, 1324 Beacon, h. 18 Homer
Cook Eliza, widow of Richard, b. 78 Brookline ave.
" Elizabeth A. stenographer, rm. 6, Town Hall, b. 32 Kent [Wash.
" Eva W. teacher, Boylston st. school, bds. 305
" Frank S. provisions, h. 16 High
" Frederick H. salesman, b. 40 Thorndike
" George L. fireman, High school, b. Goodwin place
" Henry M. janitor, High school, h. Goodwin pl.
" James, student, b. Goodwin pl.
" John, laborer, b. 40 Flora
" John, plasterer, 135 Washington, h. 32 Kent
" John F. granite, 219 Columbus ave. B. h. 40 Thorndike
" Joseph W. plasterer, b. 32 Kent
" Mary A. Mrs. h. 51 Winslow rd.
" Norman H. car conductor, h. 149 Washington
" Thomas F. clerk, B. bds. 32 Kent
" Wilbur D. Jr. draughtsman, 99 Warren, h. 14 Linden
" see Koch
Cooke E. Frances, manicure, 149A Tremont, B. b. 106 Thorndike
Coolen Winfield, farm hand, bds. L. Mansell's, South
Cooley Charles A. ins. 3 School, B. h. 26 Stetson
" Edwin H. florist, 220 Wash. rms. 10 Davis av.
" E. Lloyd, 200 Summer, B. h. 1647 Beacon
" Jennie M. Mrs. h. 30 Webster
" Marius C. janitor, Manuel training school, h. 100 Brook
" R. Howard, Christian Scientist, 100 Boylston B. b. 30 Webster
Coolidge Archibald C., Harvard prof. h. Boylston, n. Norfolk rd. [vard
" Caroline G. widow of David S. h. 470 Har-
" Corner News Co. 1332 Beacon [vard
" George H. clerk, 1361 Beacon, h. 396 Har-
" Henry S. h. 488 Harvard
" J. Randolph, h. Boylston, n. opp. Norfolk rd.
" Russell, clerk, B. bds. 488 Harvard
Coon Amos S. collars, 28 Chauncy, B. h. 26 Columbia

LEWANDO'S CARPETS AND RUGS
CLEANSED BY STEAM OR NAPHTHA
BEATEN TAKEN UP PUT DOWN
17 Temple Place BOSTON 284 Boylston Street
BROOKLINE TEAMS TELEPHONES

PROVISIONS
Orders Called for and Delivered ... HORACE E. SMITH
Telephone Con. Harvard Square, BROOKLINE

Upholstering and Cabinet Work
ROBART BROS.
311 Washington St.
Brookline
Telephone 1269-3



Coon Beatrice L. and Evelyn S. b. 26 Columbia
Cooper Alice, h. 50 Longwood ave.
" Almon, physician, 286 Harvard, h. do.
" Edwin L. agent, 43 India, B. h. 385 Harvard
" Frances A. widow of Edward M. b. 10 Davis ave. [Babcock
" J. George, lunch, South station, B. h. 205
Copeland Charles G. engraver, 110 Tremont, B. h. 44 Pleasant
" Frank B. (Field & Copeland) carpenter, 360 Washington, h. at Needham
" George M. harness maker, 1 High, h. 35 Walter ave.
" Henry, bds. 35 Walter ave.
Copp Alfred E. broker, 82 Dev.B. h. 103 Francis
Corbett Alexander, gardener, h. 14 Pearl
" George W. blacksmith, 44 Aspinwall ave. h. 17 do.
" James J. coachman, 269 Kent, b. do.
" Joseph, choreman, h. 30 Boylston pl.
" Rowen, laborer, bds. r. 781 Boylston
Corcoran Edmund P. clerk, 347 Washington, h. at Watertown
" Harry, carriage painter, 1 High, b.17 Juniper
" Lawrence, laborer, h. 81 Pearl
" Thomas, provisions, 40 Wash. rms. 101 do.
Cordingley William R. wool, 246 Summer, B. h. 1083 Boylston
Corey Abby J. bds. 117 Harvard
" Alonzo W. chief of police, office Wash. cor. Prospect, h. 16 Greenough
" Madison W. accountant, bds. 16 Greenough
" Mary A. widow of James, b. 13 Harvard
" Sarah E. widow of Timothy, h. 888 Washington
" Timothy F. liquors, 84 Boylston, B. h. 788 Washington
Corlew Benjamin E. h. 1478 Beacon
" B. E. Mrs. boarding house, 1478 Beacon
" Elizabeth J. teacher of dancing, 1330 Beacon, b. 1478 do. [Beacon
" Frank S. tailor, 101 Tremont, B. b. 1478
Corley Patrick, laborer, bds. rear 74 Pearl
Corlin Charles, roofer, 242 Wash.
Corliss Harvey D. mason, h. Glenland rd. n. Heath
" William E. bds. Glenland rd. n. Heath
Cormerais Henry K. Mrs. h. 124 Harvard
Cornell Alfred H. painter, 40 Station, h. 19 Thayer pl.
" Walter J. clerk, B. b. 265 Pond ave.
Corning John W. electrician, rms. 64 Brook
Cosby Frank C. electrical engr. 10 P. O. sq. B. h. 48 Babcock
Coskey John, coachman, 16 Addington rd. bds. do.
Costello Charles J. laborer, rms. 34 Davis ave.
" Ellen, widow of John, h. 34 Davis ave.
" George A. Rev. asst. pastor, St. Mary's Church of the Assumption, h. 5 Linden pl.
" James J. salesman, B. bds. 1343A Beacon
" John P. laborer, h. 12 Juniper [Boylston
" Martin, coachman, Francis Cabot, h. 789
" Patrick J. laborer, b. 128 Boylston
" Thomas F. janitor, Pierce school, h. 20 Flora
Costine William J. coachman, h. 7 Cameron
Cota Oliver, janitor, 1651 Beacon, h. do.
Cotter Francis, painter, 23 Boylston, h. 132 Wash.
" James R. driver, h. rear 269 Boylston
" Joseph, student, b. 132 Washington
Cotting Amos, real estate, 11 Pemberton sq. B. b. 1097 Beacon
" Francis J. b. 1097 Beacon
Cotton Elizabeth A. h. 357 Kent
" Frank B. banker, 14 Ashburton pl. B. h. 357 Kent
" Joseph H. at 95 Broad, B. h. 1056 Beacon
" Walter G. pres. 95 Broad, B. h. 357 Kent
" William C. treas. 95 Broad, B. h. 357 Kent
" William E. painter, 170 Harrison ave. B. h. 391 Boylston [ave.
Coughlin Bridget, widow of Thomas, h. 265 Pond
" Daniel, laborer, b. 28 Pearl
" Ellen, widow of William, h. 4 Pearl
" John, laborer, h. 28 Pearl [ave.
" John J. letter carrier, 1 Harvard, h. 265 Pond
" Patrick W. laborer, b. 4 Pearl [Pearl
" William F. bicycle repairer, 308 Wash. b. 28
Country Club (The) Clyde Park, Clyde, n. Newton

THE ABBOTT AGENCY Makes a Specialty of Real Estate in Brookline, Loans and Mortgages, Houses, Lands and Apartments For Sale and To Rent EDWARD MILES ABBOTT, Manager
TELEPHONES AT OFFICES
Main Offices, 450 & 451 Tremont Bldg., Boston. Branch, 1341A Beacon St., Moore Bldg., Coolidge's Cor., Brookline

FLAGS AWNINGS and TENTS
Bunting and Silk Flags, Flag Poles and Brackets
Made and Put up at Short Notice . . . . . .
JAMES MARTIN & SON
49 SO. MARKET ST., BOSTON

John E. Cousens & Co.
Main Office, 1341 A Beacon Street
Branch .. .. 219 Washington Street
Wharf .. .. 731 Commonwealth Ave.
COAL WOOD AND COKE



Courtenay Matthew L. machinist, h. 236 Cypress
Courtney William A. (Courtney & Martin) h. at Allston
" & Martin (William A. Courtney and William Martin) plumbers, 35 Webster
Courtright Josephine, teacher, W. H. Lincoln school, b. at Boston [Boston
Cousens John A. (John E. Cousens Co.) house at
**COUSENS JOHN E. CO.** (John A. Cousens) coal, wood, etc. 1341A Beacon and 219 Washington; whf. 781 Commonwealth ave. See top lines
Cowdrey Edward F. teamster, b. 16 Hart
" John, painter, h. 16 Hart
Cowen James, second man, 535 Boylston, b. do.
Cowing Martha W. widow of Walter H. h. 1470 Beacon
Cowles Edmund B. insurance, B. h. 1027 Beacon
" Luzerne, clerk, B. b. 1 Osborne rd.
Cowperthwaite Milton, h. 125 Kent
Cox Edwin B. 19 at Pearl, B.h. 79 Buckminster rd.
" Isaac L. h. 14 Stearns rd. [land rd.
" William E. at 134 State, B. h. Heath, near Wood-
Coy G. Fred, bookkeeper, 1324 Beacon, h. at Boston
Coyne Charles, clerk, 14 Station, b. 2 Taber pl.
" Dennis, engineer, Cypress st. sta. B. E. Ry. h. 2 Taber pl.
" James, town teamster, b. 10 Morss ave.
" James Jr. plumber's helper, b. 10 Morss ave.
Cozzens Clarence E. clerk, B. b. 384 Harvard
Crabtree Mabel B. stenog. Country Club, Clyde, b. do.
Crafts Kenneth P. student, b. 81 Toxteth
" William B. manager, 31 Oliver, B.h. 81 Toxteth
Craig Edward D. at 93 F.H.mkt.B.b. 15 Columbia
" John B. student, B. b. 15 Columbia
" Joseph, gardener, h. 9 Craig pl.
" Louise B. h. 36 High
" Thomas J. police, h. 23 White pl.
" William, at 14 Station, b. 23 White pl.
" William, fruit, 93 F. H. mkt. B.h. 15 Columbia
Cram Julia Mrs. h. 174 Harvard
Cram Ralph A. architect, 53 State, B. h. 8 St. Albans
Hall, Richmond ct.
Crane Annie M. Mrs. laundry, 3 St. Mary's, h. do.
" Charles S. bookkeeper, B. h. 468 Harvard
" Daniel J. letter carrier, 1357 Beacon, h. at Roxbury
" Ellen, widow of Timothy, h. r. 39 Kendall
" Elsie S. widow of Curtis, h. 468 Harvard
" Harriet A. music teacher, b. 468 Harvard
" John F. foreman, h. 335 Boylston
" Lewis M. oils, 91 Oliver, B. h. 71 Harvard av.
" Lewis O. at 91 Oliver, B. h. 526 Harvard
" Michael J. engineer, b. r. 39 Kendall
Cranton Wilson, clerk, 205 Wash. h. at Needham
Cranwell Henry J. fireman, h. 48 Cameron
Craven Joseph F. coachman, h. 7 Leverett
" Martin, coachman, Goddard ave. h. do.
Crawford Kendric P. mining, 70 Journal bldg. B. h. 99 Winchester
" Lewis, coachman, L. Cabot, Warren, h. do.
" Norman L. student, b. L. Crawford's
Crawley Edmund S. priv. sec. h. 12 Park
Creavan John, fireman, b. r. 94 Pearl
Creech Alice M. teacher, 346 Walnut, b. 12 Sutherland rd.
Creelman Andrew, police, h. 41 Brook
" David W. student, b. 41 Brook
" John F. diamond cutter, B. b. 41 Brook
Creighton Margaret R. nurse, rms. 41 Brook
Crimmins Thomas A. wool, 127 Federal, B. h. 204 Babcock
Crine Henry, furs, 15 Avon, B. h. 91 Coolidge
Croak Edward, stone mason, h. 53 Walter ave.
" Edward F. laborer, h. 21 Morss ave.
" John F. electrician, bds. 53 Walter ave.
Crocker Annie L. widow of Ariel B. h. 150 Cypress
" Edith B. and Marion E. h. 150 Cypress
" Harriet M. b. 35 Davis ave.
" James H. clerk, Central Nat. Bank, B. b. 39 Thorndike
" John, clerk, 14 Station, b. at Boston
" Nathan H. h. 459 Washington

OSTRICH FEATHERS
CURLED CLEANED DYED
OLD FEATHERS MADE INTO BOAS
LEWANDO'S
17 Temple Place 284 Boylston Street BOSTON

METROPOLITAN COAL CO.
GENERAL OFFICES: 30 Congress St., Boston. Brookline Office, Morss Ave. and Washington St.
All Orders Promptly Delivered. Orders for House Coal respectfully Solicited.



Crocker Richard W. b. 459 Washington
" Sylvester R. carpenter, 4 Harward, h. at Jamaica Plain
" William S. b. 150 Cypress
Crockett James, carpenter, b. 31 Winchester
Crohan Bridget, widow of John, h. 300 Boylston
" Daniel V. clerk, B. b. 300 Boylston
" Francis J. town teamster, h. 300 Boylston
" Frank, driver, 1 High, h. 63 Walter ave.
" Gussie, widow, bds. 1075 Beacon
" James, watchman, h. 280 Cypress [do.
" John F. gardener, L. W. Hastings, Clyde, b.
" Joseph J. horse shoer, b. 63 Walter ave.
Crohn Augusta, widow, b. 1075 Beacon
Crombie Samuel B. gardener, b. 93 Prospect
Cronan Ellen, widow of John, h. 7 Brookline ave.
" Frank T. steam fitter's helper, h. 71 Pearl
" Michael, laborer, h. r. 71 Pearl
Cronin Catherine Mrs. ladies' hairdresser, 363 Boylston, h. do.
" Frank F. painter, 200 Wash. h. 363 Boylston
" J. G. at 14 Station, rms. 49 Kent
" Michael, laborer, bds. 175 High
Crooks John W. ins. 60 State, B. h. 15 Winslow rd.
Crory David, stable, Oak, h. 385 Hammond
" John, police, h. 39 Walter ave. [rd.
Crosby Arthur P., Harvard student, b. 27 Osborne
" Arthur R. tailor, 348 Wash. B. h. 27 Osborne rd.
" Catherine, widow of Michael, h. r. 14 Hart
" Edwin F. plumbing, 211 Wash. and kitchen goods, 213 do. h. 141 Walnut
" Enoch H. carriage painter, 44 Aspinwall ave. b. 46 do.
" G. Fred, architect, B. h. 5 Cypress ter.
" Joseph B. builder, 184 Wash. h. 4 Davis ave.
" M. Ida, elocutionist, B. b. 141 Walnut
" Patrick, b. 78 Brookline ave.
" William L. gen'l mngr. 17 Temple pl. B. h. 40 St. Paul [B. h. 173 Gardner rd.
" William Sumner, grain, 59 Dorchester ave. S.
" William W. h. 60 Gorham ave.
" ———, driver, 347 Wash. b. 31 Hurd rd.
Cross Allen E. Rev. asst. pastor, New Old South church, B. h. 13 Babcock [do.
" Ann E. Mrs. employment office, 138 Wash. h.
" Anne Gilbreth Mrs. music teacher, 57 Pierce bldg. B. h. 167 Walnut
" Charles F. wool, 175 Purchase, B. h. 1716 Beacon [ark rd.
" Charles H. 2d, shoes, 109 Summer, B. h. Lan-
" Charles Robert Jr., Harvard student, h. 100 Upland rd. [land rd.
" Charles R. professor, M. I. T. B. h. 100 Up-
" Fred Drew, ins. 65 Kilby, B. h. 167 Walnut
" Joseph F. gardener, h. 138 Wash.
Crossette Mary L. h. 1353 Beacon
Crossley Wilkinson, h. 1730 Beacon
" William J. coachman, 31 Pleasant, h. 81 Brook
Crossman John, blacksmith, 1 High, h. 276 Cypress
Crowdis John, coachman, 256 Kent, rms. do.
Crowell A. Elizabeth, teacher, Heath school, h. at Boston
" Charles F. at 31 State, B. h. 106 Francis
" Clara M. cashier, B. h. 20 Winchester
" Frederick S. salesman, B. h. 31 Harvard
" George H. h. 85 Toxteth [Park
" Horace S. real estate, 216 Wash. B. h. 11
Crowley Jeremiah, laborer, h. 91 Boylston
" John, machinist, b. 52 Walter ave.
" John G. ship agt. 917 Board of Trade bldg. B. h. 465 Wash.
" M. Aloysius, asst. foreman, N. E. T. & T. Co h. 14 Perry
Crummie Susan, widow of John, h. 44 Walter ave.
Cullen John J. hostler, h. 386 Hammond
" Joseph L. coachman, b. John J. Cullen's
" Mary E. nurse, b. John J. Cullen's
Cullimore Albert, helper, 50 Wash. b. at Brighton
Cullinane Annie J. clerk, Holyhood cemetery office, b. D. Cullinane's, Oak
" Dennis, laborer, h. foot Oak
" Patrick, laborer, h. 9 Leverett
Cumins John W. Mrs. h. 1569 Beacon
Cummings Charles H. flour, 168 State, B. h. 19 Kennard rd.

THE ABBOTT AGENCY
Draft Wills, Mortgages and all Papers incidental to General Conveyancing. Examination of Titles a Specialty
Connected by Telephone .·. EDWARD MILES ABBOTT, Manager .·. Offices BOSTON AND BROOKLINE

WM. H. WOOD & CO.
LUMBER
BROADWAY and THIRD ST. CAMBRIDGE
TELEPHONE

EGGS 87-89 FANEUIL HALL MARKET
W. H. LERNED & SON Tel. 497 Richmond
—AND— Goods Delivered in
HASTINGS & CO. Brookline



Cummings George W. at 101 Milk,B. h. 30 University rd.
" Henry Jr. at 89 State, B. h. 369 Harvard
" Lincoln C. tire protectors, h. 277 St. Paul
" Patrick, laborer, h. 314 Hammond
" Prentiss, lawyer, Barristers Hall, B. h. 187 Gardner rd.
" Thomas C.at 18 P.O. sq. B.b.30 University rd.
Cumner Harry W. tailors' trimmings, 90 Chauncy, B. h. 1751 Beacon
Cumston William, pianos, B. h. 18 Monmouth ct.
Cunnane Mary,laundress, Channing Hospital,b.do.
Cunniff John T. laborer, b. 11 Hart
" Malachi J. choreman, rms. combination No. 1, Devotion
" Michael, laborer, h. 11 Hart
" Michael J. choreman, b. 11 Hart
" Michael M. broker, 114 State, B. h. 1032 Beacon [ton
Cunningham Charles G. h. Heath ave. next Boyls-
" Frederick, lawyer, 53 State, B. h. 135 Ivy
" George C. student,H. U. Camb. b. 28 Allerton
" James, laborer, h. r. 74 Pearl
" John A. hoseman, hose 1, b. 22 White pl.
" John L. lumber, 53 State, B. h. 11 Williams
" John W. laborer, h. 22 White pl. [do.
" Michael, coachman, 185 Chestnut Hill ave. b.
" Stanley, banker, B. h. 28 Allerton
" Stanley Jr. marine engineer, b. 28 Allerton
" Stephen J. clerk, 164 Wash. b. 22 White pl.
" Thomas F. golfer, b. 22 White pl.
Cupples Joseph G. books, 128 Tremont, B. h. 27 Monmouth ct.
Curley Agnes Mrs. h. 7 Ridgeway
" Lawrence, shoemaker, b. 7 Ridgeway
" Thomas J. carriage trimmar, 1 High, h. 42 Walter ave.
Curran John, laborer, h. r. 74 Pearl
" Joseph, coachman, 33 Alton pl. h. 21 Whitepl.
" Thomas (Hickey & Curran) 243 Wash. h. 37 White pl.
" Timothy J. painter, h. 42 Walter ave.
Currey Annie,domestic, Channing Hospital,b. do.
Currier Louis N. trav. salesman, h. 683 Wash.
Currier Sarah M. widow of James, h. r. 58 Aspinwall ave.
Curry Alfred R. Mrs. h. 7 Washburn ter.
" Elizabeth Mrs. h. 4 Kerrigan pl.
" Francis J. horse shoer, 275 Boylston, h. at Newton Centre
" George, clerk, b. r. 39 Brookline ave.
" James, laborer, b. 128 Boylston
" James F. horse shoer, 122 Cypress, b. 120 Franklin [ave.
" James S. clerk, 145 Wash. b. r. 39 Brookline
" John, laborer, h. 120 Franklin
" John, teamster, 82 Wash, b. 40 Flora
" John A. laundry agent, b. 120 Franklin
" Margaret, widow of Peter, h. 88 Chestnut
" Maria, widow of James, h. 17 Kerrigan pl.
" Mary L. dressmaker,r.39 Brookline ave. b.do.
" Rachel, nurse, b. 41 Brook
" Simon, gardener, h. r. 39 Brookline ave.
" Thomas F. gardener, b. 88 Chestnut [ave.
" William, clerk, 145 Wash. b. r. 39 Brookline
Curtin Daniel, painter, h. 58 Walter ave.
" Isaac H. clerk, 1617 Beacon, h. at Brighton
" John A. lawyer, B. h. 91 Winthrop rd.
" Mary T. widow of John, h. 5 Flora
" Michael J. bar clerk, B. b. 9 Walnut
" Patrick, gardener, h. 522 Heath
Curtis C. C. h. 5 Beals
" John, horse dealer, h. 262 Washington
" John D. trav. agent, h. 15 Linden
" J. Gardner Mrs. h. 1479 Beacon
" Mary, h. 1070 Beacon
" Mary S. h. 172 Harvard
" Philip E. bookkeeper, B. b. 262 Wash.
Cushing Albert H. h. 611 Washington
" Arthur A. Harvard med. student, b. 19 Harris
" Arthur P. lawyer, 23 Court, B. h. 1477 Beacon
" Gertrude C. music teacher, 1371 Beacon, b. do.
" Henry S. bookkeeper, B. b. 1371 Beacon
" Ira B. homœphatic physician, 19 Harris, h. do.
" Joseph W. h. 1577 Beacon
" Joseph W. Mrs. h. 1577 Beacon

LEWANDO'S
17 TEMPLE PLACE 234 BOYLSTON STREET
B O S T O N

Dresses Dyed and Cleansed
WHOLE OR RIPPED
Our own teams call for and deliver bundles in Brookline
TELEPHONES

P R O V I S I O N S
Orders Called for and Delivered ... Telephone Con.
HORACE E. SMITH
Harvard Square, BROOKLINE

Carpets Taken Up Cleaned, Refitted and Relaid
Robart Bros.
311 Washington St. Brookline
Telephone 1269-3



Cushing L. Percival, b. 611 Wash.
Cushman Robert, lawyer, h. 489 Washington
Cusick Edith and Agnes, h. 49 Boylston
" Edward, town teamster, h. 99 Franklin
" Francis P. driver, b. 10 Pearl
" James, carpenter, h. 10 Pearl
" James T. mason, b. 33 Juniper
" John H. musician, b. 19 Perry
" John J. electrician, b. 102 Brookline ave.
" Mary A. widow of James B. h. 102 Brookline ave.
" Mary J. widow of Michael L. h. 15 Franklin
" Thomas J. janitor, P. O. 1 Harvard, h. 19 Perry
" Walter J. lawyer, B. b. 15 Franklin
Cuthbertson Harry J. clerk, B. b. 113 Thorndike
" John G. provisions, B. h. 113 Thorndike
Cutler Abraham L. h. 11 Chestnut pl.
" Donald, student, b. 26 Edge Hill rd.
" Elizabeth, widow of Abraham, h. 6 Bernard terrace, Garrison rd. [pl.
" Elizabeth L. and Harriet S. b 11 Chestnut
" E. Waldo Mrs. h. 83 Dunster rd.
" Frederick B. lumber, 70 Kilby, B. h. 26 Edge Hill rd.
" George Mrs. h. 1470 Beacon [Pound lane
" George C. lumber, 70 Kilby, B. h. 26 Edge
" Samuel C. clerk, B. b. 310 Walnut
" Sewall, student, b. 310 Walnut
**CUTLER WILLIAM S.** (Gould & Cutler) paints, oils, etc. 105 North, B. h. 310 Walnut. See page 11
" William W. at 14 Fulton, B. h. 353 Clinton rd.
Cutter Charles W. b. 138 Harvard
" Frank F. trunks, 22 Chauncy, B. h. 147 Kent
" Harold F. student, H. U. b. 1726 Beacon
" Irving T., Harvard student, b. 138 Harvard
" James H. at 30 Merchants row, B. b. 1 Toxteth
" Leonard F. treas. 17 Waverly blk. Chasn. h. 138 Harvard [Beacon
" Olin W. architect, 683 Atlantic ave. h. 1726
Cutting Lottie D. nurse, Channing Hospital, b. do.
Cutting Samuel H. 521 Wash. B. h. 158 Harvard
Cutts Harry M. physician, 105 Aspinwall ave. h. do.

DABNEY O. FREDERICA AND JULIA P. h. 230 Fisher ave.
Dacey Mary, widow of Michael, h. 69 Franklin
" Michael F. hack driver, 316 Wash. b. 69 Franklin
" Timothy, apprentice, 1 High, b. 69 Franklin
" see Dasey [vard
Daggett Mary A. widow of Willard E. h. 99 Har-
Daigneau Albert J. clerk, B. b. 1010 Beacon
Daisy George, foreman, 14 Station, h. at Jamaica Plain
Daland Tucker, lawyer, 19 Exchange pl. B. h. 117 Fisher ave. [Beacon
Dale Edward W. shoes, 32 Lincoln, B. h. 1651
" Lee C. bookbinder, 9 Knapp, B. b. 61 Gorham ave. [Heath
Daley Andrew, laborer, b. James Kerrigan's,
" Catherine Mrs. h. 71 Pearl
" Daniel, carriage painter, 1 High, h. at J. P.
" Daniel J. inspector, B. W. W. h. 18 High
" George F. clerk, 87 Harvard, b. 39 Kent
" Harry T. clerk, b. 39 Kent
" Hilton W. optician, b. 39 Kent
" John F. clerk, B. b. 15 Auburn
" John H. b. 9 Kerrigan pl.
" John W. h. 9 Kerrigan pl.
" Joseph, watchman, h. r. 102 Chestnut
" Mary T. and Susan E. b. 62 Chestnut
" Michael, laborer, h. 97 Brookline
" Michael Jr. upholsterer, b. 97 Brookline
" Patrick F. teamster, h. 44 Cameron
" Simon, carpenter, h. 39 Kent
" Susan, widow of Patrick, h. 62 Chestnut
" Thomas, tailor, h. 81 Walnut
" Thomas A. boiler maker, h. 346 Walnut
" Thomas M. clerk, 167 Wash. h. 10 Pearl
" William T. upholster, b. 97 Brookline ave.
Dall C. foreman, 14 Station, h. at Boston
Dalrymple Charles A. shipper, C. h. 801 Boylston
Dalzell David, gardener, 1546 Beacon, b. do.

The ABBOTT AGENCY
Brookline Real Estate Experts
TELEPHONES AT OFFICES
Main Offices, 450 & 451 Tremont Bldg. BOSTON
Branch, 1341a Beacon St. Moore Bldg., Coolidge's Corner BROOKLINE

TENTS AWNINGS and FLAGS
Water-proof Flags and Lanterns for Outside Decorating
JAMES MARTIN & SON
49 SO. MARKET ST. BOSTON

John E. Cousens & Co.
Main Office, 1341 A Beacon Street
Branch .. .. 219 Washington Street
Wharf .. .. 781 Commonwealth Ave.
COAL WOOD AND COKE



Dalzell Jane, widow of William, h. 38 White pl.
" Mary, Sarah and Lizzie, dressmakers, 38 White pl. b. do.
" William, police, b. 38 White pl.
Damon Henry J. salesman, h. 283 Pond ave.
" J. Linfield Jr. prop. Hotel Thorndike, B. h. 295 Kent
Dana Francis B. pres. 30 Pearl, B. h. 73 Carlton
" Frank W. lawyer, 73 Tremont, B. h. 33 Waverly
" Gorham, ins. inspector, 93 Water, B. bds. 41 Allerton
" James, h. 41 Allerton
" Julia, widow of James, h. 41 Allerton
" Mary and Grace H. h. Heath, next Boylston
" Mary H. b. 41 Allerton
" Otis H. student, b. 73 Carlton
" Payson, student, b. 33 Waverly
" William S. lawyer, 814 Tremont bldg. B. h. 1060 Beacon [Leverett
Danckert Mary, widow of Gustave O. h. 13
Dane Edward S. at 53 State, B. h. 121 Dummer
" Ernest B. clerk, 11 Pemberton sq. B. h. 121 Dummer [159 Wash.
Danforth Lucius N. clerk, 11 Harvard sq. rms.
" & Co. (John E. Little, prop.) express, 7 Station
" & Co. (Arthur C. Little, prop.) furniture movers, 121 Washington
Daniels George, coachman, 1014 Beacon, b. St. Mary's ct.
" Robert W. clerk, b. 16 Harrison
" Sarah, widow of David H. h. 370 Wash.
" William H. brass finisher, h. 43 Harvard
Danilovits Jlija, hairdresser, 238 Wash. h. 227 do.
Darling Herbert Henry, lawyer, 38 Equitable bldg. B. h. 22 Keiffer
" Katherine, widow, h. 8 Grafton Hall, Richmond ct. [Chestnut
Darragh James R. clerk, 88 Harvard, h. 156
" Joseph, b. 33 Juniper
" Lizzie, widow of William, h. 33 Juniper
" William, laborer, b. 33 Juniper
Darrow Charles Mrs. h. 1023 Beacon
Dart Roy A. h. 677 Wash.
Dasey Martin J. driver, engine No. 1, h. 173 High
Dashuck Ann Marie, widow of Jacob, h. 101 Wash.
Daven Martin, laborer, b. 39 Juniper
Davenport Francis H. physician, 419 Boylston, B. h. 15 Kennard rd.
" Hannah S. Mrs. h. 1481 Beacon
" Harriet Mrs. h. 48 Devon
" Henry, student, b. 15 Kennard rd.
Davey Frank, coachman, 131 Sewall ave. h. end Stearns rd.
Davidson Alexander Y., b. 68 University rd.
" Merton, harness maker, 111 Wash. h. 6 Pearl
" Sarah J. widow of James, h. 175 Winthrop rd.
Davies Laban H. coachman, W. E. Cox, Heath, h. do.
Davis Agnes A. h. 195 Tappan [vard
" Andrew J. driver, r. 75 Francis, h. 86 Har-
" Arthur E. trav. salesman, h. 15 Park Vale
" Charles J. coachman, h. r. 269 Boylston
" Clara P. Mrs. b. 12 Columbia
" Eugene N. supt. lights and wires, rm. 3, Town Hall, h. 11 Linden pl.
" Frank G. typewriter, B. h. 165 Pond ave.
" Frank W. glove mnfr. B. h. 1647 Beacon
" Garfield, clerk, B. b. 120 Coolidge
" George P. h. 16 Emerson
" Harriet L. millinery, 284 Wash. b. 48 Waverly
" John Eben, janitor, h. 287 Wash.
" John G. clerk, 5 Harvard sq. b. 2 do.
" Lizzie S. widow of Washington F. h. 106 Mason ter. [h. 45 Clinton rd.
" L. Shannon, real estate, 25 Pemberton sq. B.
" Mary A. dressmaker, 3 Wash. h. do.
" Philip S. clerk, 15 Congress, B. h. 38 Stedman
" Sarah C. and Lucy S. h. 100 Tappan
" Susan E. Mrs. h. 1569 Bacon [press
Davison John M. clerk, 20 Wash. B. b. 41 Cy-
" Mansfield W. at 86 Franklin, B. h. 41 Cypress
" Nathan G. at 86 Franklin, B.b. 41 Cypress [av.
Dawson Eddison W. trav. salesman, h. 118 Davis
" J. Fred, plantsman, 99 Warren, h. at Jamaica Plain
" Mary A. Mrs. variety store, 361 Boylston, h. do

LEWANDO'S LAUNDRY DEPARTMENT
Does more fine work than any other Laundry 17 TEMPLE PLACE BOSTON Telephone

METROPOLITAN COAL CO.
GENERAL OFFICES: 30 Congress St., Boston. Brookline Office, Morss Ave. and Washington St.
All Orders Promptly Delivered. Orders for House Coal respectfully Solicited.



Dawson Patrick, jour. tailor, 217 Wash. h. 133 Boylston
" Thomas L. clerk, 361 Boylston, bds. do.
" William E. clerk, B. bds. 118 Davis ave.
Daxon Michael, gardener, 33 Alton pl. h. 57 Walter ave.
" Thomas, driver, 347 Wash. b. 57 Walter ave.
Day Frederic I. treas. 1 Harvard, rm. 5
" Henry H. b. 103 University rd.
Dean Annie E. widow of Sidney, h. 68 Walnut
" Benjamin C. treas. 87 Milk, B. h. 338 Tappan
" Sidney W. editor, Record, B. b. 68 Walnut
Dearborn Geo. F. 1st lieut. of police, h. 125 Park
" John N. restaurant, 6 Pearl, B. h. 94 Centre
Deas James C. steward, 26 Monmouth, h. do.
De Audria Alcide, com. mer. 120 Milk, B. h. 1732 Beacon [versity rd.
DeBacon Maria L. widow of Charles, h. 104 Uni-
DeBoer David H. trav. salesman, h. 32 Verndale
Decatur Mary J. Mrs. nurse, bds. 37 Brook
DeCose James, laborer, 1324 Beacon h. at Boston
Dedrick Ernest, painter, h. 237 Washington
Dee Ann, widow of Maurice, h. 99 Boylston
" Mary E. bookkeeper, 242 Washington, b. 99 Boylston
" Thomas, bds. 99 Boylston
" William H. bds. 99 Boylston
Deegan John, fireman, house 33 Villa lane
" Mary, widow, house 44 Pearl [h. do.
Defreiz William P. homœo. physician, 537 Wash.
Defriest William T. liquors, 30 Avery, B. h. 16 Columbia [dike
Degnan Joseph S. trav. salesman, B. h. 25 Thorn-
Delabarre Frank A. dentist, 164 Newbury, B. h. 27 Kenwood
Delaney George J. roofer, 99 Wash. h. do.
" Richard, b. 268 Cypress [Wash. h. 352 do.
Delano Charles E. (O. B. Delano's Sons) 346
" Clarence A. dry goods, 9 Harvard sq. h. 26 Greenough
" David H. carpenter, 346 Wash. rms. 330 do.
" George H. (O. B. Delano's Sons) 346 Wash. house 362 do.
" George W. student, bds. 362 Washington
Delano Hannah R. widow of Oliver B. h. 352 Wash.
" Oliver H. carpenter, 346 Wash. b. 362 do.
" William H. carpenter, 346 Wash. h. at Boston
Delano's O. B. Sons (Charles E. and George H.) carpenters, 346 Washington [Perry
De Long Joseph E. carpenter, 1354 Beacon, h. 30
Delorey John, coachman, 1671 Beacon, rms. do. -
**DELOREY W. E. & Co.** painters and decorators, 226 Pleasant, cor. Park sq. Boston, Tel. 430 Oxford. See p. 9 [Bowker
De Merritt Walter A. apothecary, at. Rox. h. 38
Denison Charles E. broker, 8 Exchange pl. B. h. 67 Perry [rd.
Dennett Alice H. widow of H. E. h. 44 Winslow
" Oliver M. broker, 16 State, B. h. 44 Winslow rd.
Dennie Hubert S. clerk, 52 Kilby, B. h. 2 Cypress ter.
" Sophia T. and Mary H. h. 54 University rd.
" see Denny
Dennis Abby S. Mrs. bds. 1661 Beacon
" Anna M. dressmaker, 16 High, house do.
" Arthur E. coal, 280 Cambridge, Allston, house 19 Kenwood
" Ruth M., Christian Scientist, h. 683 Wash.
Denny Arthur B. at 610 Atlantic av. B. house 1051 Boylston
" Emily G. and Mary G. h. 65 Upland rd.
" Francis P. physician, 173 Walnut, house 65 Upland rd.
" Thomas, asst. engineer, bds. end Davis ct.
" see Dennie
Denton Lucy A. Mrs. house 66 Harvard ave.
Denvir George H. wines, 33 S. Eden, B. h. 50 Verndale [at Roxbury
Denzler Emma, bookkeeper, 1354 Beacon, house
Derby John H. ins. B. b. 6 St. Albans Hall, Richmond ct. [ct.
" Mary L. Mrs. h. 6 St. Albans Hall, Richmond
Der Hovhanness Krikor (Tufank & Der Hovhanness) fruit, 79 Harvard, rms. 116 Brook
Derick Myron L. h. 68 Fuller [b. do.
Deringer Anthoine, music teacher, 126 Cypress,
Derr Louis, Prof. M. I. T., B. h. 83 Centre

The ABBOTT AGENCY
EDWARD MILES ABBOTT, Manager
Brookline Real Estate a Specialty
EVERY DESCRIPTION OF INSURANCE
450 & 451 Tremont Building, Boston. 1341A Beacon Street, Moore Building, Coolidge's Corner, Brookline

WM. H. WOOD & CO.
LUMBER
BROADWAY and THIRD ST. CAMBRIDGE
TELEPHONE

BUTTER 87-89 FANEUIL HALL MARKET
W. H. LERNED & SON Tel. 497 Richmond
—AND— Goods Delivered in
HASTINGS & CO. Brookline



Derr Sarah A. widow of Simon, b. 83 Centre
Des Ilets Leon M. (Phoenix Market) h. 54 Linden pl.
Desmond John, laborer, b. 21 Morss ave.
" John Mrs. h. 21 Morss ave.
" Mary J. nurse, b. 362 Washington
" William, bell boy, B. b. 21 Morss ave.
Deveau Joseph H. b. 9 Hurd rd.
Devenny Joseph, starter, B. E. Ry. h. 7 Kendall
Devens Richard, 20 Central, B. h. Goddard ave. n. Cottage
Dever James, blacksmith, b. 1 Walter ave.
" John, laborer, h. 1 Walter ave. [ave.
" William, blacksmith, 122 Cypress, b. 1 Walter
Devery Michael, laborer, h. 71 Pearl
Devettere Edward, tailor, B. h. 5 Cameron
" Joseph P., R. R. brakeman, h. 349 Boylston
deVicq Ellen C. Mrs. (Lyceum Hall Pharmacy) 113 Wash. h. 38 Linden [pl.
Devine Catherine, widow of James, h. 6 Kendall
" John W. car conductor, b. 6 Kendall pl.
" Michael J. gardener, 31 Pleasant, b. do.
" Rose, widow, h. 29 Morss ave.
Devlin Catherine H. nurse, b. 20 Thayer pl.
" Edward R. bicycle repairer, b. 20 Thayer pl.
" Joseph, laborer, h. 20 Thayer pl.
" Joseph Jr. mason, b. 17 Cameron
" Patrick J. laborer, h. 44 Pearl
" Thomas M. leather, 121 South, B. h. 736 Washington
Dewar Alexander P. salesman, B. h. 133 Cypress
Dewing R. Sylvester, mason, h. 17 Davis ave.
DeWolfe Thomas E. wheelwright, 1 High, h. at W. Somerville
Dexter Alvin S. purchasing agt. B. 1471 Beacon
" Elise and Christine, b. 15 Irving
" George A. com. mer. 5 Blackstone, B. h. 1471 Beacon
" George B. paints, B. h. 15 Irving
" Hiram, clerk, B. b. 390 Harvard
" Jonathan L. produce, B. h. 390 Harvard
" Wallace D. real estate, 31 State, B. h. 129 Dean rd.
" Wallace D. Jr. student, b. 129 Dean rd.
Dexter Wilson Chase, student, b. 129 Dean rd.
Dickerson Stephen &. leather, B. h. 526 Harvard
Dickie Claude Atha, at 49 Purchase, B. h. 48 Babcock
**DICKINSON CHARLES** (Dickinson, Farr & Dickinson) lawyer, 53 State, B. h. 1702 Beacon. See page 7
" John W. h. 1469 Beacon
**DICKINSON MARQUIS F.** (Dickinson, Farr & Dickinson) lawyer, Exchange building, 53 State, rms. 513 and 514, B. h. 1702 Beacon. See page 7
Dickson Matthew, carpenter, h. 54 Linden pl.
Dierksmeyer Charles H. tel. inspector, b. 356 Washington
" Emily, widow of Clement, h. 356 Washington
Diggles Grace L. teacher, piano and elocution, 9 Washburn ter. b. do. [Pleasant
Dill George A. real estate, 73 Tremont, B. h. 10
Dilley Susan M. music teacher, h. 121 Thondike
Dillon Thomas, gardener, 61 Park, rms. do.
Dimond William H. 177 State, B. h. 20 Boylston
Dion Henry, driver, 1622 Beacon, b. 1 do. [dal.
Dippold George T. prof. M. I. T., B h. 5 Vern-
Ditson Mary E. teacher, domestic science, W. H. Lincoln school, b. at Boston
Dix Roger S. wool, 620 Atlantic ave. B. h. Fairbanks
Dixon Charles S. clerk, P. O. 1 Harvard, h.at B.
Dizer Walter M. trav. salesman h. 290 Harvard,
Doane Arthur S. at 27 Kilby, B. h. 72 Francis
" Seth Sears, at 116 State, B. h. 73 Coolidge
Dodge Arthur C. carpenter, h. 6 Boylston pl.
Doggett Charles S. h. 153 Kent
Doherty Bernard, laborer, h. 107 Brookline ave.
" John, head waiter, Country Club, Clyde, b. do
" John, laborer, h. 229 Pond ave.
" Michael, porter, North Station, B. h. 67 Walter ave.
Doiron Albert, groom, Country Club, Clyde, b.do.
Dolan Ann, widow of Patrick, variety store, 260 Cypress, h. do.
" James J. clerk, 1346 Beacon, b. at Roxbury
" John, hostler, h. r. 52 Villa lane

GLOVES CLEANSED
10 cts per pair
FOR ALL LENGTHS
LEWANDO'S
Dyers Cleansers Launderers
17 TEMPLE PLACE
284 BOYLSTON STREET
BOSTON
Teams Telephones

PROVISIONS
Orders Called for and Delivered ...
HORACE E. SMITH
Telephone Con. Harvard Square, BROOKLINE

Repairers of Antique Furniture
Robart Bros.
311 Washington St.
Brookline
Telephone 1269-3



Dolan John, town teamster, h. r. 260 Cypress
" Lucy, bookkeeper, 1346 Beacon, b. at Roxbury [Grove
" Matthew, lawyer, 10 Tremont, B. h. South, bey.
" Michael, laborer, h. 108 Brookline ave.
" Peter J. coachman, h. off Hammond, n. Heath
Dolbeare Anna F. widow of William L. h. 33 Thorndike
" Fred T. b. 33 Thorndike
Doliber Franklin W. at 291 Atlantic ave. B. h. Rockwood, cor. Goddard ave.
" Thomas, treas. 291 Atlantic ave. B. h. Goddard ave.
Donahoe Charles G. bar clerk, B. b. 142 Boylston
" Dennis, laborer, h. 25 Villa lane
" John, shepherd, Country Club, Clyde, b. do.
" John, coachman, 118 Dean rd. h. 789 Boylston
" John T. driver, 347 Wash. h. 142 Boylston
" Thomas M. teamster, 82 Wash. h. 83 Boylston
" Thomas T. laborer, h. 142 Boylston
Donahue Francis T. clerk, b. 40 White pl.
" James, grocer, 252 Cypress, h. 1 Roberts
" Joseph, coachman, h. 24 Winthrop pl.
Donald Gordon, student, b. 47 Norfolk rd.
" William, manager, 61 Broad, B. h. 662 Wash.
" William A. wool, 252 Summer, B. h. 47 Norfolk rd.
" see McDonald
Donaldson Frank J. lithographer, h. 129 Harvard
Donlan Martin, teamster, 82 Wash. h. 58 Villa lane
Donley Owen, laborer, b. D. A. Livingston's, Newton
Donlon Catherine, widow of Patrick, h. 5 Roberts
" Dennis F. sub letter carrier, 1 Harvard, b. 10 Franklin
" James F. clerk, B. b. 98 Boylston
" Mary, h. 142 Boylston
" Mary A. widow of Edward, h. 98 Boylston
" Michael J. (Logan & Donlon) 65 Wash. b. 36 Bowker
" Thomas J. town laborer, h. 10 Franklin
" Timothy J. laborer, h. 38 Juniper
Donnell Benjamin, steward, Stearns Chambers, rms. do.
Donnell Frederick S. at 45 Milk, B. h. 1481 Beacon
Donnellon Thomas B. clerk, B. h. 343 Boylston
Donnelly Edward B. motorman, h. 238 Cypress
" James, gardener, h. 11 Taber pl.
" James, laborer, bds. 20 Winthrop pl.
" John, janitor, h. 37 Juniper
" Peter, laborer, h. 28 Boylston
" Samuel, laborer, h. 7 Perry
" Thomas, harness cleaner, r. 75 Francis, h. 59 Brookline ave.
Donohue Patrick J. laborer, h. 40 White pl.
Donovan Andrew, teamster, b. 71 Brookline ave.
" Daniel J. gardener, h. 10 Roberts
" Dennis, laborer, b. 54 Villa lane
" Ellen, h. 58 Walter ave.
" Eugene F. printer, B. h. 11 Hurd rd.
" Florence, foreman, h. 17 Flora
" James, laborer, h. 108 Chestnut
" Jeremiah, baker, b. 58 Walter ave.
" Jeremiah F. drug clerk, 1328 Beacon, b. 51 Brook
" John, choreman, h. 58 Walter ave.
" John, gardener, h. 51 Brook
" John, helper, 1352 Beacon, b. Pearl
" John, insideman, 131 Sewall ave. b. do.
" John H. car inspector, South sta. B. b. 50 Walter ave.
" Joseph, plumber, b. 63 Pearl
" Joseph E. laborer, h. 55 Pearl [Walter ave
" Joseph J. asst. R. R. yard master, B. h. 50
" Julia, widow of Michael J. b. 792 Boylston
" Julia A. stenographer, B. b. 792 Boylston
" Matthew, coachman, 69 Summit av. b. do.
" Mary, widow, h. 71 Brookline ave.
" Patrrck, laborer, h. 74 Pearl
" Patrick, teamster, b. J. M. Miskill's, Clyde
" William, waiter, b. 58 Walter ave. [ave.
Doolan Thomas, car conductor, h. 74 Brookline
Dooley Thomas F. plumber, 49 River, B. h. 13 Washington
Doran Enoch E. farmer, h. 110 Chestnut Hill av.
" Susan, h. end Ackers ave. [E. B.
Dorgan Thomas E. letter carrier, 1 Harvard, h. at

THE ABBOTT AGENCY
Draft Wills, Mortgages and all Papers incidental to General Conveyancing. Examination of Titles a Specialty .....
Connected by Telephone .'. EDWARD MILES ABBOTT, Manager .'. Offices, BOSTON AND BROOKLINE

Wedding Canopies and Tents To Let
For Weddings, Receptions, Banquets Lawn Parties, Fairs, Etc. . . . . .
JAMES MARTIN & SON
49 SO. MARKET ST., BOSTON

John E. Cousens & Co.
Main Office, 1341 A Beacon Street
Branch .. .. 219 Washington Street
Wharf .. .. 781 Commonwealth Ave.
COAL WOOD AND COKE



Dorion Sylvan, cook, Country Club [nut
Dormon Joseph P. bookkeeper, B. h. 116 Chest-
Dorr Annie Belle E. h. 17 High
" Edwin N. student, b. 17 High
" Eleanor F. widow of John, h. 154 Harvard
" Porter W. draughtsman, 99 Warren, h. at Boston
Dorsey Gena N. matron, 6 Walter ave. h. do.
dos Santos Jose E. chef, G. F. Fabyan, Warren, h. 13 Houlihan ave.
Doten Scott T. gardener, b. 170 High
Doucette Marie, dressmaker, 683 Wash. h. do.
" Theodore, hallboy, Country Club, Clyde
Dougall Augustus, carpenter, rms. 149 Wash.
Douglas David S. coachman, Mrs. Thoe. Lyman, Heath, h. 13 Houlihan ave.
Douglass George W. at 201 Columbus ave. B. h. 373 Harvard
Dow Charles H. h. 17 Winchester
" Charles R. milk, h. Newton, bey. Grove
" Frank A. milkman, Newton, bey. Grove. h. do.
" William W. printer, rms. 7 Harvard sq.
Downer Fred W., R. R. engineer, h. 10 Davis av.
Downey Martin, plumber, 216 Wash. h. 190 do.
Downing Arthur, oils, 14 Waltham, B. b. 405 Harvard
" Carrie A. Mrs. b. 405 Harvard
" Fannie C. h. 405 Harvard
" Fred O. oils, 14 Waltham, B. b. 405 Harvard
Downs Charles E. police, h. 112 Franklin
" David, insurance, 60 State, B. h. 618 Wash.
" James, clerk, B. b. 227 Pond ave.
" John W. clerk, B. b. 227 Pond ave.
" Kenneth E., H. U. student, b. 618 Wash.
" Timothy C. veterinary, 227 Pond ave. h. do.
" William P. carpenter, h. 266 Pond ave.
Dowsley Thomas M. dentist, 100 Boylston, B. h. 73 Stearns road
Doyle Bernard F. blacksmith, b. 240 Cypress
" Bessie C. milliner, b. 240 Cypress
" Bridget T. widow of Felix F. h. 240 Cypress
" John F. teamster, h. 156 Boylston
" Matthew, painter, 208 Wash. h. 42 Cameron
" Matthew, salesman, b. 42 Cameron
" Mary I. bookkeeper, B. b. 240 Cypress
Doyle Michael, teamster, h. 39 Pearl
" Walter I. driver, 1324 Beacon, rms. 18 Homer
Drake Llewellyn, milk striker, F. A. Dow, Newton, b. do.
Draper Charles H. h. 87 Harvard ave.
Dresser Robert N. at 33 Court, B. b. 67 St. Paul
" Sumner, diary maker, h. 152 Winthrop rd.
" William R. at pres. 38 Court, B. h. 67 St. Paul
Drew Albert M. fireman, C. H. pumping station, h. 9 Cameron
**DREW CHARLES H.** lawyer, Pemberton bldg. rms. 801 and 803, B.; also judge, Brookline Municipal Court, h. 24 Winthrop rd. See p. 7
" Edwin C. lawyer, B. b. 37 Gorham ave.
" Henry M. electrician, h. 4 Juniper
" John H. coachman, F. L. Gay, Fisher ave. h. Holland rd. n. do.
" Thomas H. probation officer, Brookline Municipal Court, h. at Boston
" Thomas L. asst. clerk, Brookline Municipal Court, h. 14 Linden
Dreyfus Edwin J. men's furnishings, 68 Summer, B. h. 34 Beech road
" Sydney, 68 Summer, B h. 1455 Beacon
**DRISCOLL CORNELIUS F.** express, 67 Franklin, B. and 350 Hammond, h. 522 Heath. See p. 37
**DRISCOLL DENNIS,** contractor, 21 Kent, h. do. See opp. Town Government
" Ellen, widow of James, h. 17 Kent
" Frederick, driver, b. 27 School
" Frederick J. trav. salesman, b. 9 Kent
" James (James Driscoll & Son) h. 11 Kent
**DRISCOLL JAMES & SON** (James and Joseph) general contractors, 82 Washington. See contractors in business directory
" James Jr. architect, b. 143 Washington
" James J. blacksmith, h. 143 Washington
" James M. civil engineer, b. 9 Kent
" Jeremiah A. h. 27 School
" Jeremiah H. mason, h. 17 Morss ave.
" Jeremiah H. Jr. plasterer, b. 17 Morss ave.
" John, mason, b. 27 School

DYERS LEWANDO'S CLEANSERS
Branch Exchange Telephones 556 Oxford and 72 Newton connect with all offices
17 TEMPLE PLACE AND 284 BOYLSTON STREET BOSTON MASS

METROPOLITAN COAL CO.
GENERAL OFFICES: 30 Congress St., Boston. Brookline Office, Morss Ave. and Washington St.
All Orders Promptly Delivered. Orders for House Coal respectfully Solicited.



Driscoll John J. driver, 76 Wash. b. 103 Walnut
" John M. art designer, b. 11 Kent
" John T. b. 18 Flora
" Joseph (James Driscoll & Son) b. 11 Kent
" Joseph J. architect, b. 143 Wash. [11 Kent
" Joseph T. plumber, B. b. 17 Morss ave.
" J. Francis, music teacher, 153 Tremont, B. b.
" Michael, supt. of streets, rm. 7, Town Hall, h. 9 Kent
" Timothy, at 177 State, B. h. 173 Pond ave.
" Timothy, contractor, 133 Walnut, h. do.
" Timothy J. blacksmith, h. Harvard, n. Boston line
Drisko Russell, h. 4 Park Vale
Driver William H. shipper, 14 Station, h. 33 Aspinwall ave.
Drohan Edward T. hack driver, h. 522 Heath
" Mary, widow of William, b. 522 Heath
Drohen James T. porter, Keith's theatre, B. h. 220 Freeman
Drost Louise M. h. 483 Washington
Drumm James F. LeB. woolens, 89 Franklin, B. h. 23 Edge Hill rd. [Roxbury
Drury Michael, coachman, 1097 Beacon, h. at
Duane James C. mngr. 2 Union, B. h. 30 Bowker
" Michael G. gardener, 31 Pleasant, rms. do.
Duddy Thomas J. asst. 103 Wash. rms. 95 Walnut
Duffield James H. watchman, rms. 11 Harvard
Duffley Daniel, gardener, Amy Lowell, Warren, c. Heath, h. do.
" D. George, plumber, B. b. 223 Boylston
" Michael, plumbing inspector, rm. 5, Town Hall, h. 223 Boylston [do.
Duffy Bernard J. groceries, 207 Boylston, h. 205
" Eliza, widow of Philip, h. 26 Boylston
" Elizabeth M. b. 26 Boylston
" Hugh, motorman, b. 126 Cypress
" James H. plumber's helper, b. 120 Wash.
" John, blacksmith, 75 Boylston, b. 28 Walter av.
" Mary, widow of Thomas, h. 205 Boylston
" Michael, letter carrier, 1 Harvard, h. 31 Perry
" Michael J. laborer, h. 12 Winthrop pl.
" Patrick, laborer, h. 115 Boylston
" Patrick Mrs. matron, police sta. h. 120 Wash.
Duffy Patrick J. laborer, h. 28 Walter ave.
Dugan Gregory, laborer, h. 320 Hammond
" Jeremiah F. coachman, 237 St. Paul, rms. do.
" Maude E. widow of Stephen I. h. 10 Davis av.
" Patrick J. bookkeeper, B. b. Gregory Dugan's
" Rebecca M. widow of Eben W. h. 39 Cypress
" Walter H. at 90 Com'l, B. h. 39 Cypress
" William, police, h. 201 Boylston
" William J. car starter, h. 790 Boylston
" see Duggan
Dugar Augustus, carpenter, rms. 149 Wash.
Duggan James J. Jr. gardener, h. r. 39 Kendall
" Maria Mrs. boarding house, 128 Boylston
" Thomas, hostler, 56 Winchester, h. 128 Boylston
" William P. coachman, h. 20 High
" see Dugan [Thorndike
Dunbar Abbie M. clerk, rm. 1, Town Hall, b. 81
" H. P. Mrs. h. 12 Kent [ter.
" James R. lawyer, 23 Court, B. h. 156 Mason
" Lillian, music teacher, 81 Thorndike, h. do.
" Philip R. student, H. U. b. 156 Mason ter.
" Ralph W. lawyer, 23 Court, B. b. 156 Mason terrace
" Sarah H. widow of Joseph, h. 81 Thorndike
" Thomas, driver, 1324 Beacon, b. at Roxbury
" Ursa, clerk, rm. 1, Town Hall, h. 81 Thorndike [Beacon
Duncan Louis, instructor, M. I. T., B. h. 1778
" Samuel W. at 147 Milk, B. b. 169 Freeman
" Sarah M. F. widow of Rev. Samuel W. h. 169 Freeman
Duncklee Charles B. real estate, 219 Wash. h. 36 Longwood ave. [Harvard
" George H. mngr. Beaconsfield Stable, rms. 50
" George W. lawyer, 5 Tremont, B. and clerk, Municipal Court, h. 233 Harvard
Dunlavey Annie Mrs. h. 49 Walter ave.
" John, laborer, b. 1 Walter ave.
" Joseph, waiter, Country Club, Clyde
" Michael F. letter carrier, 1357 Beacon, b. 58 Aspinwall ave. [Boylston
Dunn George H. ladderman, ladder No. 1, h. 68
" John O. h. 310 Washington

THE ABBOTT AGENCY
Write Every Description of Insurance at Lowest Rates and are Agents for Some Thirty of the Leading Companies of the World
EDWARD MILES ABBOTT, Mngr.
..... OFFICES .....
BROOKLINE AND BOSTON

WM. H. WOOD & CO.
LUMBER
BROADWAY and THIRD ST. CAMBRIDGE
TELEPHONE

BUTTER 87-89 FANEUIL HALL MARKET
W. H. LERNED & SON Tel. 497 Richmond
—AND— Goods Delivered in
HASTINGS & CO. Brookline



Dunn Maria, widow, h. 196 Washington
" Thomas E. stone mason, h. 20 Walter ave.
" William, machinist, b. 310 Washington
Dunne Hugh, gardener, h. 6 Hart
Dunning Albert B. clerk, 14 Beacon, B. h. 17 Kilsyth rd. [17 Kilsyth rd.
" Albert E. Rev. D. D. editor, 14 Beacon, B. h.
" Harry W. foreign tours, 14 Beacon, B. h. 17 Kilsyth rd.
Dunphy Nicholas E. motorman, h. 69 Franklin
" William H. master mariner, h. 33 Verndale
Dupee Frank Mrs.teacher,346 Walnut,h.at Boston
" Octavia G. h. 1060 Beacon [h. 81 Brook
Dupont Gideon J. (Phoenix Market) 45 Harvard,
Durgin Charles E. jewelry, 39 Summer, B. h. 31 Winchester
Durkan Patrick, laborer, h. 10 Juniper
Durning James A. letter carrier, 1 Harvard, h. at Jamaica Plain
Durrough Daniel, compositor, B. h. 96 Cypress
Dutton Ernst W. student, b. 1614 Beacon
" Helen L. widow, b. 213 Aspinwall ave.
" J. Winthrop, mngr. E. B. h. 1614 Beacon
" R. Elizabeth, widow of Wesley P. h. 1398 Beacon [Monmouth ct.
Dwight Richard H. W. supt. 67 Franklin, B. h. 10
Dwinell Frank T. at 50 State, B. h. 16 Davis ave.
Dwyer Bernard, capt. combination 2, h. 13 Houlihan ave. [ave.
" Bernard F.grocer,782 Boylston,b. 13 Houlihan
" Harry J. stenog. B. b. 13 Houlihan ave.
" James, laborer, h. 811 Boylston
" James H. carriage painter, 1 High, h. 18 Kerrigan place
" Jane, widow of Patrick, b. 115 Boylston
" John, coachman, 106 Sewall ave. h. 126 do.
" John, laborer, h. 46 Flora [con
" John D. publisher, 266 Wash. B. h. 1569 Bea-
" Patrick, hostler, h. 52 Walter ave.
" Sarah F. stenog. B. b. 13 Houlihan ave.
" Walter J. laborer, h. 136 Boylston
" William J. clerk, b. 18 Kerrigan pl.
Dyer Arthur T. broker, B. h. 338 Clinton rd.
Dyer Charles H. salesman, 13 Harvard sq. h. 37 Winchester
" C. Eugene, starter, Cypress st. sta. rms. 21 High
" Frances W. widow of William P. h. 5 Verndale
" F. L. carpenter, b. 56 Harvard
" Thomas H. (T. H. Dyer & Co.) provisions, 13 Harvard sq. h. 65 Gorham ave.
**DYER T. H. & CO.** (Thomas H. Dyer) provisions, 13 Harvard sq. cor. Wash. See front cover
" William P. lawyer, 73 Tremont,B.b.5 Verndale
" Wyman, clerk, 1324 Beacon, h. at Newton Highlands

EAGER CHARLES E. oils, 124 High, B. h. 22 Thorndike
" Frank S. b. 68 University rd.
Eaidukivck Joseph, farm hand, J. Orlinski, Newton, b. do. [Boylston
Early Michael E. (Early & McGrath) h. 156
" & McGrath (Michael E. Early and Patrick J. McGrath) harness mnfrs. 52 Boylston
Easthope Charles, butler, Larz Anderson, Avon, b. do.
Eastman Albert G. draughtsman, B. h. 46 Griggsrd.
" Clara Mrs. b. 1776 Beacon
" Clara A. and Emma F. h. 1776 Beacon
" Edmond C. at 73 Tremont, B. h. Lagrange
" Eva, widow of Horace, h. 48 Waverly
" Persis F. b. 70 Perry
Eaton Charles E. janitor, Brookline Nat. Bank, h. 4 Flora
" Leonie S., Julia F., Fannie S. and Augusta P. h. 59 Vernon
Eccles Helen Louise Mrs. violin soloist, b. 5 Park
" Walter, impersonator, b. 5 Park
Edes John A. mngr. at Chelsea, b. 85 Summit av.
Edgar Charles L. at 70 State, B. h. 259 Kent
" Eliza, widow of John S. h. 11 White pl.
" Eliza A. S. widow of James, b. 34 Brook
" James, hack driver, rms. 9 Walnut
" John M. clerk, 256 Wash. h. 48 Kendall
" Murray T. clerk, 87 Harvard, h. 34 Brook
Edgerly Harry A. manager, B. rms. 40 Webster

REAL LACES
Cleansed to look like new Mended like new
LEWANDO'S
17 TEMPLE PLACE 284 BOYLSTON ST BOSTON

PROVISIONS
Orders Called for and Delivered ... Telephone Con.
HORACE E. SMITH
Harvard Square, BROOKLINE

Naphtha Cleansing
Carpet Cleaning
ROBART BROS.
311 Washington St.
Brookline
Telephone 1269-3



Edgerly Martha W. h. 39 Irving, c. Upland rd.
" Sophronia, widow of James W. h. 39 Irving, c. Upland rd.
" Truman C. mason, H. James, h. 9 Linden
" William B. C. clerk, 243 Wash. b. 9 Linden
Edmands Helen M. and Annie P. h. 12 Corey rd.
" Maria S. widow of Isaac P. T. h. 38 Devon
" M. Grant, 311 Atlantic ave. B. h. 16 Devon
Edmond Amy B. h. 16 Davis ave.
" Emma W. widow, h. 1359 Beacon
Edney Charles F. telegrapher, h. 673 Washington
Edwards Belle, nurse, Channing Hospital, b. do.
" Charles O. carpenter, h. 20 Flora
" Charles R. mngr. B. h. 9 Auburn pl.
" Elizabeth F. bookkeeper, 219 Wash. h. at B.
" Henry W. at 156 Congress, B. h. 98 Addington road
" John C. lawyer, 34 School, B. h. 50 Sumner rd.
" J. Howard, h. The Beaconsfield
" Phœbe P. h. 36 Longwood ave.
" William, carpenter, h. 45 White pl.
" Y. Marcy, at 156 Congress, B. b. 98 Addington rd.
Egan Bridget, widow of Thomas, h. 71 Brookline ave.
" Frank G. machinist, b. 1 St. Mary's
" James, engineer, Channing Hospital, h. r. 813 Boylston
" John A. laborer, h. Fay pl.
" John W. gardener, h. 1 St. Mary's
" Maud L. cashier, B. b. 1 St. Mary's
" Michael, laborer, b. 44 Walter ave.
" Patrick, coachman, Walter Channing, h. 769 Boylston
" Robert S. compositor, B. b. 1 St. Mary's
" Thomas, laborer, h. 44 Walter ave.
" Walter J. machinist, b. 1 St. Mary's
" William, laborer, b. 44 Walter ave.
Eglee Charles H. contractor, 178 Devon. B. h. 24 Williams
Eichorn John, clerk, 1344 Beacon, h. at Boston
Eisenhardt Albert, gardener, Newton, c. Goddard ave. h. do.
Eldred Byron E. mech. engineer, Equitable bldg. B. h. 31 York ter.
Eldredge Henry G. salesman, 60 State, B. h. 49 Monmouth
Eldridge Bros. (Stowell S.) fish, 1344 Beacon
" Stowell S. (Eldridge Bros.) h. 22 Homer
Eliot John Mrs. h. 49 Cypress
Elkins Port B. building supplies, 8 Beacon, B. h. 15 Babcock
Ellicott E. T. Mrs. h. 137 Naples rd.
Ellingsen Morris, choreman, h. 809 Boylston
Ellington Susan S. Mrs. bds. 24 Stetson
Elliott Edward P. h. 233 Harvard
" Ernest C. gardener, 222 High, h.7 High st.pl.
" Max L. lineman, h. 37 White pl.
" Mildred C. Mrs. b. 4 Cypress ter.
" Thomas H. at 620 Atlantic ax. B. h. 41 Brington rd.
Ellis Ashley W. carpenter, h. 25 White pl.
" Edward C. real estate, 40 State, B. h. 69 Monmouth
" Edward E. h. 173 Davis ave.
" Fred R. F. reporting agency, 166 Essex, B. h. 387 Harvard
" Gertrude S. h. 12 Park
" John H. clerk, 28 State, B. b. 69 Monmouth
" Misses, bds. 99 High
" Philip K. R. student, H. Univ. bds. 69 Monmouth
" Robert C. electrician, h. 14 Perry
" Rufus, h. 3 Cypress ter.
" Warren B. at 15 Harcourt, B. h. 48 Pleasant
Ellison N. John, shoemaker, 1603 Beacon, h. at Roxbury
Elwood John, stableman, r. 122 Pleasant, rms. do.
Emerson Emily, widow of Alfred, h. 9 Shailer
" Frederic M. salesman, B. b. 1353 Beacon
" George H. shoes, 116 Bedford, B. b. 155 Davis ave.
" H. Ellzabeth, h. 10 Fairmount
" Nathaniel W. surgeon, 685 Boylston, B. h. 78 Powell
" Richard W. ins. 45 Milk, B. h. 1353 Beacon
" Walter, expressman, bds. 44 Cameron
" Warren, h. 109 Colbourne crescent
" William J. h. 16 Addington rd.
" William J. choreman, h. 44 Cameron

The ABBOTT AGENCY
EDWARD MILES ABBOTT, Manager
Brookline Real Estate a Specialty
EVERY DESCRIPTION OF INSURANCE
450 & 451 Tremont Building, Boston. 1341A Beacon Street, Moore Building, Coolidge's Corner, Brookline

AWNINGS FLAGS and TENTS
Measures Taken and Estimates Furnished. House Work Our Specialty
JAMES MARTIN & SON
49 SO. MARKET ST., BOSTON

John E. Cousens & Co.
Main Office, 1341 A Beacon Street
Branch .. .. 219 Washington Street
Wharf .. .. 731 Commonwealth Ave.
COAL WOOD AND COKE



Emery Edward S. at 103 Bedford,B.h. 615 Wash.
" Heber Bishop, coal, 260 Albany, B. h. 27 Brook
" Marcia, b. 11 Williams
" May S. h. 3 Copley
" William A.at 30 Merchants row, B.h.1 Toxteth
Emmons Alfred P. h. 89 Carlton
" Betsey T. Mrs. b. 115 School
" George B. treas. 17 Milk, B. h. 2 Bernard ter. Garrison rd.
Endicott George G. at 60 State, B. h. 40 Webster
Endres George H. cashier, B.A.A., B. h. 48 Kent
" Kenneth W. student, M. I. T., B. b. 48 Kent
English James W. meat cutter, h. 18 High
" William E. clerk, B. b. 72 Stedman
Enright Anastasia, h. 4 Marion ter.
Erhard George B. treas. B. h. 4 Walnut ter.
Erlerbach Adolf, salesman, B. bds. 117 Babcock
Eskawitz Peter, driver, Jerry Bond, Newton, h. next do.
Estabrook Frederick, at 224 Wash. B. h. 60 Longwood ave. [teth
" Henry W. cigars, 222 Wash. B. h. 86 Tox-
" Joseph P. com. mer. B. h. 33 Summit ave.
" J. J. trav. salesman, 14 Station,b. 36 Davis av.
" Willard W. at 224 Wash. B. b. 60 Longwood ave. [Englewood ave.
Estes Dana, publisher, 212 Summer, B. h. 23
" Frederick Reid,at 212 Summer, B. h. Englewood ave.
" Philip S. student, H.U. b. 23 Englewood ave.
Esty Albert H.47 Winter,B. h. 109 Addington rd.
" Clarence H. 47 Winter,B. h.93 Addington rd.
" Willis W. supt. almshouse, Newton, h. do.
" Willis W. Mrs. matron, almshouse, Newton, h. do.
Eustis George D. h. 97 Aspinwall ave.
" Henry D. at 324 Wash. B. b. 1020 Beacon
" Henry L. Mrs. b. 97 Aspinwall ave.
" Herbert H. Mrs. h. 18 Maple
" J. Tracy, leather, 236 Purchase, B. h. 93 Ivy
" Nancy C. widow of George, h. 54 Kent
" S. E. Miss, h. 97 Aspinwall ave.
Eustis W. Tracy, at 16 Pearl, B. h. 1020 Beacon
" see Huestis
Evans Ann,wid. ofMichael,housekeeper,95 Walnut
" Charles A. shipper, 1324 Beacon, h. 37 Brook
" Charles R. real estate, 22 Equitable bldg. B. h. 1876 Beacon
" Edgar I. salesman, B. b. 58 Davis ave.
" Herbert S. b. 1651 Beacon
" Julia, teacher, b. 1126 Commonwealth ave.
" Letitia B. widow of Marshall, h. 1126 Commonwealth ave.
" Lydia F. widow of Irving A. h. 58 Davis ave.
" Marshall B. teacher, b. 1126 Commonwealth ave.
" Robert J. police, h. Kent sq. n. Kent
" William A. music pub. 218 Tremont, B. h. 15 Bowker
Everett George, mason, h. 1 Flora
" Matilda, widow of Joel, h. 1 Cypress terrace
Everson Louise M. widow of George H. h. 232 Aspinwall ave.
Ewald Louis W. at 192 Wash. B. h. 15 Babcock
Ewin Hannah J. head nurse, Free Hospital for Women, Glen road, b. do.
Ewing Alexander B.at 511 Wash.B.b.1651 Beacon
" C. Alexander E.at 44 Bedford,B. h.1651 Beacon
" Thomas J. coachman, 1047 Beacon, h. at Boston
Ewins Robert, scale maker, B. b. 8 Cameron

FABYAN GEORGE F. dry goods com. 100 Summer, B. h. Warren, n. Clyde
" Isabelle,b. Geo. F. Fabyan's
" Marshall, student, b. Geo. F. Fabyan's
Fadden James, laborer, h. 43 Walter ave.
" John, laborer, b. 81 Pearl
" Peter J. laborer, h. 81 Pearl
Fader Ezra, coachman, 194 Aspinwall ave.
Fahey James J. fireman, C. H. pumping sta. h. r. 813 Boylston
" John, gardener, h. 763 Boylston
" John, laborer, h. 48 Cameron
" John H. mngr. 293 Wash. h. 35 Harvard av e

LEWANDO'S
17 Temple Place
284 Boylston Street
BOSTON
Teams Telephone
Dye or Cleanse All Fabrics
Used in the Home and Clothing
for Men Women and Children

METROPOLITAN COAL CO.
GENERAL OFFICES: 30 Congress St., Boston. Brookline Office, Morss Ave. and Washington St.
All Orders Promptly Delivered. Orders for House Coal respectfully Solicited.



Fahey Michael, janitor, J. Elliot Cabot and Longwood schools, h. 17 Flora
" Michael, laborer, h. 28 Boylston
" Michael F. carpenter, b. 17 Flora
" Michael J. driver, hose 1, h. 120 Franklin
" Michael J. dry goods, 137 and 139 Wash. rms. 143 do. [Cypress
" Thomas, special police, Gardner rd. h. 215
" see Fay
Fairbanks Charles A. Mrs. h. 20 Winchester
" Frederick A. station agt. Brookline R. R. sta. h. at Dorchester
" Isaac H. poultry, h. Newton, beyond South
" James L. decorator, B. h. 62 Circuit road
" Willard L. driver, 1324 Beacon, h. 33 Kent
Fairfield Edward H. laundry agent, 59 W. Newton, B. h. 1 Osborn rd.
Fairley James E. steward, Riverdale Casino, h. 17 Perry
Fales Minnie E. teacher, E. Devotion school
Falkenberg Arthur F. trav. salesman, b. 84 Coolidge
" Ernest G. trav. salesman, b. 84 Coolidge
" Julius, mnfr. 78 Bedford, B. h. 84 Coolidge
Fallon Dalton, at 2 Kilby, B. h. 91 University rd.
" John, h. 1 Kendall
" Joseph F. student, B. College, b. 1 Kendall
" Michael, laborer, b. 39 Juniper
Falvey Timothy J. mngr. 48 Water, B. h. 3 Gordon ter. [Cypress
Farley Patrick, coachman, 137 Gardner rd. h. 124
Farmer Walter B. treas. B. h. 75 Sewall ave.
Farnum Sarah A. widow of Charles B. h. 24 Elm
Farnsworth Charlotte F. widow of Edward M. h. 44 Clark rd.
" Edward M. h. 23 Philbrick rd.
" Edward M. Jr. student, b. 23 Philbrick rd.
" James D. shoe findings, 86 Lincoln, B. h. 14 Keiffer
" Sewall B. at 17 East, B. b. 44 Clark, rd.
Farquhar Harry W. clerk, 20 East, B. b. 26 Gorham ave.
" Joseph, roofer, 22 East, B. h. 26 Gorham ave.
" Norman, trav. salesman, h. 11 Verndale
Farr Frank E. trav. salesman, b. 167 Brook
" Fred J. trav. salesman, b. 167 Brook
Farrar Frederick A. banker, 52 Dev. B. h. 73 Windsor rd. [4 Kendall pl.
Farrell James O. coachman, Mrs. L. R. Warren, h.
" John H. clerk, 113 Wash. b. at Newton
" Lawrence, laborer, b. 33 Pearl
" Richard, coachman, h. 11 Ridgeway
Farren Robert W. paper hanger, h. 116 Brook
Farwell Nancy C. widow of Luther, h. 471 Washington
" Sarah F. widow, b. 283 Pond ave.
Faulkner William A. h. 189 Aspinwall ave.
Faxon George H. piano hardware mnfr. at Everett, h. Williston road
" H. Lousie, h. 356 Harvard [dike
" Mary A. M. widow of Oren J. h. 39 Thorn-
Fay Charles Mrs. b. 489 Washington [ave.
" Eugene F. at 39B Equitable bldg. B. h. 15 Davis
" Frances, b. 43 Linden
" Frank, gardener, b. 1160 Boylston
" Frank, salesman, b. 1 Flora
" Frank T. salesman, h. 1 Flora
" Henry G. at 148 Milk, B. h. 12 Stearns road
" James, choreman, h. 215 Pond ave.
" James H. lawyer, at New York, h. 43 Linden
" Joseph, driver, 347 Wash. b. at Roxbury
" Martin, golf foreman, Country Club, b. do.
" Michael, laborer, h. r. 74 Chestnut Hill ave.
" Patrick, farmer, Country Club, Clyde, b. do.
" Patrick J. carriage washer, h. 14 Leverett
" Thomas, clerk, 85 Harvard, b. at Roxbury
" Thomas, foreman of grounds, Country Club, Cldye, b. do.
" see Fahey
Feeley John, laborer, b. 35 Flora
Fegan Eugene C. baggage master, b. 521 Heath
" James J. hostler, b. 521 Heath
" William, h. 26 Harvard ave.
" William, h. 521 Heath
Fellner Julius, restaurant, 83 Bedford, B. h. 53 Thorndike
Felton Walter E. at 115 High, B. h. 91 St. Paul
Fenety George W. 110 Tremont, B. h. 53 Davis av.

THE ABBOTT AGENCY EDWARD MILES ABBOTT, Mngr.
Give expert opinion on any realty matters in ..... OFFICES .....
BROOKLINE BOSTON AND BROOKLINE

WM. H. WOOD & CO.
LUMBER
BROADWAY and THIRD ST. CAMBRIDGE
TELEPHONE

CHEESE 87-89 FANEUIL HALL MARKET
W. H. LERNED & SON Tel. 497 Richmond
—AND— Goods Delivered in
HASTINGS & CO. Brookline



Fenety Mary H. widow of William, h. 53 Davis ave.
Fenn Alfred H. at 77 State, B. h. 10 Davis ave.
Fennell John, coachman, bds. 15 St. Mary's
Fennessy Ella F. widow of Edward H. h. 747 Washington [bourne ter.
" Frank E. blacking, 137 Fulton, B. h. 71 West-
Fenno Emmalina, widow of George D. h. 13 Kilsyth rd. [Town Hall, rms. 9 Linden
Fenton Edward H. town accountant, room 4,
Ferguson Alexander M. coachman, 287 Kent, rms. do.
" John, h. 15 Auburn pl.
" Norman, farm hand, L. Cabot, bds. R. Parkhurst's, Heath
" Robert J. laborer, b. 28 White pl.
" Thomas B. h. 1850 Beacon
" William, carpenter, h. 224 Freeman
" William J. agt. 114 Water, B. h. 15 Auburn pl.
Fernald Wadena L. clerk, 13 Harvard sq. rms. 11 Harvard
Fernandez Frank H. expressman, h. 29 Webster
Fernekees William H. ribbons, 5 Temple pl. B. h. 80 Centre
Ferris Fletcher M. coachman, Dana Estes, Englewood ave. h. do.
" Lynde R. b. 33 Alton pl.
" Mortimer C. Mrs. h. 33 Alton pl.
" Thomas, clerk, 6 Harvard sq. h. at Brighton
Ficklen Leila M. Mrs. h. 14 Park
Fiedler August, bds. 53 Waverly
Field Frank D. (Field & Copeland) h. 33 Kent
" Frank D. Jr. tel. mngr. at Chasn. b. 33 Kent
**FIELD & COPELAND** (Frank D. Field and Frank B. Copeland (carpenters, 360 Washington. See p. 14
Files Willis E. bookkeeper, 293 Boylston, b. 112 Davis ave.
Fillebrown Edward T. asst. cashier, 31 Milk, B. h. 12 Linden pl.
" Frank E. wood, engraver, B. h. 78 Harvard
Finan John F. gardener, bds. 14 Roberts
" Patrick G. clothing cutter, B. h. 14 Roberts
" Thomas H. clothing trimmer, B. b. 14 Roberts
Finel Cora A. widow, bds. 9 Park Vale
" Ray D. music teacher, 9 Park Vale, h. do.
Finigan James S. blacksmith, 43 Cameron, h. 12 Roberts
Finlayson Kenneth, head gardener, Dr. C. G. Weld, h. Warren, n. Cottage
Finn James F. stone mason, bds. 74 Pearl
" Margaret, house 81 Walnut
" Patrick, farmer, Country Club, Clyde
" Patrick, laborer, b. 35 Walter ave.
" Thomas, laborer, h. 74 Pearl
" Thomas J. teamster, b. 74 Pearl
Finnegan Arthur, laborer, h. 790 Heath
" Arthur Jr. bricklayer, b. 790 Heath
" Bernard, farm hand, W. C. Cabot, h. 14 Houlihan ave.
" James B. electrician, B. b. 14 Houlihan ave.
" Mary R. music teacher, 14 Houlihan ave. b. do.
" Redmond J. clerk, B. b. 14 Houlihan ave.
" Rose A. housekeeper, Heath, n. Newton line
Finnerty Edward, iceman, h. 1198 Boylston
" Edward J. driver, b. 1198 Boylston
" John J. driver, J. F. Gleason, b. 1198 Boylston
Finney Louise E. teacher, kindergarten high school, b. 25 Kent sq.
" Robert W. letter carrier, 1357 Beacon, b. 29 Toxteth
" William, h. 29 Toxteth
" William A. clerk, b. 25 Kent sq.
" William H. Mrs. h. 25 Kent sq.
Fischer William H. electrician, b. 129 Wash.
Fish Charles C. R. chemist, B. h. 12 Park
" Erland F. Harvard student, b. 346 Kent
" Frederick P. lawyer, 40 Water, B. h. 346 Kent
" Henry H. clerk, Hotel Touraine, B. h. 33 Brook
Fishel William V. trav. salesman, h. 12 Thorndike
Fisher Annie L. Mrs. h. 4 Marion ter.
" Edward M. paints, 126 Milk, B. h. 7 St. Albans hall, Richmond ct.
" Hewlett W. restaurant, 659 Tremont, B. h. 93 Winchester
" Horace C. clerk, B. h. 2 Milton rd.
" Horace N., Chilian consul, 60 Congress, B. h. 2 Milton rd.

LEWANDO'S CARPETS AND RUGS
CLEANSED BY STEAM OR NAPHTHA
BEATEN TAKEN UP PUT DOWN
17 Temple Place BOSTON 284 Boylston Street
BROOKLINE TEAMS TELEPHONES

PROVISIONS
Orders Called for and Delivered ... Telephone Con.
HORACE E. SMITH
Harvard Square, BROOKLINE

Upholstering and Cabinet Work
ROBART BROS.
311 Washington St.
Brookline
Telephone 1269-3



Fisher Myron D. supt. Walnut Hills cemetery, h. Grove
" Sarah G. h. 2 Milton road
" Willis R. h. 9 Vernon
Fiske Howard C. agt.35 Congress,B. b.13 Kilsyth
" Myra E. teacher, Pierce school, b. 38 Linden
Fitch Thomas Mrs. b. 152 Aspinwall ave.
FitzGerald Desmond, h. 410 Washington
" Harold, b. 410 Washington
" Stephen S., Harvard student, b. 410 Wash
Fitzgerald Daniel, painter, b. 5 Kerrigan pl.
" Ella F. teacher, S. B. b. 106 Mason ter.
" James W. washer,56 Winchester,h. 127 Brook
" John, laborer, h. 5 Kerrigan pl.
" Joseph, apprentice, 1 High, b. 5 Kerrigan pl.
" Lizzie J. teacher, E. B. b. 106 Mason ter.
" Martha Mrs. h. 106 Mason ter.
" Nicholas B. roofer, 242 Wash. rms. 184 do.
" Patrick, coachman,53 Linden,rms. 37 Bowker
" Thomas F. laborer, h. 4 Boylston pl.
" William, laborer, b. 128 Boylston
" William, laborer, h. 51 Walter ave.
" William F. banker, 18 P. O. sq. B. h. 21 Regent circle
" William G. hoseman, combination No. 4, rms. 58 Harvard
Fitzpatrick Albert G. order clerk, 1324 Beacon, rms. 9 Washburn terrace
" Catherine M. nurse, 335 Boylston, b. do.
" Christina Mrs. h. 62 Aspinwall ave.
" Edward, laborer, h. 333 Boylston
" Edward J. clerk, B. b. 333 Boylston
" Frank G. student, H. U. b. T. B. Fitzpatrick's
" John, laborer, b. 17 Morss ave.
" John, laborer, h. 86 Chestnut Hill ave.
" Joseph, motorman, b. 17 Kerrigan pl.
" Mary, wid. of Martin, h. 56 Chestnut Hill ave.
" Patrick, laborer, h. 86 Chestnut Hill ave.
" Paul E. salesman, B. b. T. B. Fitzpatrick's
" Philip (Philip Fitzpatrick & Son) 62 Aspinwall ave. h. do.
" Philip & Son (Philip and Vincent) livery stable, 62 Aspinwall ave.
Fitzpatrick Thomas B. whol. dry goods, 104 Kingston, B.h.Gardner rd.cor.Winthrop rd.
" Thomas M. student, H.U. b. T.B.Fitzpatrick's
" Vincent (Philip Fitzpatrick & Son) h. 64 Aspinwall ave.
Flagg Charles P. whol.liquors, B. h.70 Sewall ave.
" Herbert H. student, b. 70 Sewall ave.
Flaherty John J. clerk, P. O. 1 Harvard, h. at S. Boston
" Nellie J. dressmaker, B. b. 11 Houlihan ave.
Flamm Marie Mrs. h. 51 Upland ave.
Flanagan Catherine Mrs. dressmaker, 27 Brookline ave. h. do.
" Catherine A. widow of John, h. 19 Shailer
" James J. laborer, h. 35 Walter ave.
" John V. at 61 Kilby, B. h. 107 Dummer
" Samuel, machinist, b. 19 Roberts
Flanders Albert L. teaming, 93 Central, B. h. 49 Longwood ave.
" Frank H. janitor, Lawrence school, h. 7 Harvard sq.
" Rufus A. B. h. 39 Auburn
Flannery Mary, laundress, Channing Hospital, bds. do.
" Patrick, laborer, h. r. 813 Boylston
Flather Harry E. pres. B. h. 43 Summit ave.
Flatley Bernard, laborer, b. 811 Boyslton
" Brian, coachman, Dr. Channing, h. 811 Boylston
" Dominick, tailor, 194 Wash. h. at Boston
" Ellen H. variety store, 250 Cypress, h. do.
" Mary A. h. 250 Cypress
Fleming Austin, laborer, h. 12 Juniper
" Bernard, laborer, h. 28 Flora
" Bryant, b. 15 Dwight
" David W. painter, 208 Wash. h. 70 Brookline ave.
" Helen V. bookkeeper, 50 Wash. b. 275 Pond ave.
**FLEMING JOHN F.** electrician, 50 to 60 Wash. h. 275 Pond ave. See p. 35
" Mary E. stenographer, B. b. 275 Pond ave.
" Patrick, h. 275 Pond ave.
" Patrick, town laborer, h. 31 Boylston pl.
" Stephen, gardener, h. 14 Homer

THE ABBOTT AGENCY Makes a Specialty of Real Estate in Brookline, Loans and Mortgages, Houses, Lands and Apartments For Sale and To Rent EDWARD MILES ABBOTT, Manager
TELEPHONES AT OFFICES
Main Offices, 450 & 451 Tremont Bldg., Boston. Branch, 1341A Beacon St., Moore Bldg., Coolidge's Cor., Brookline

FLAGS AWNINGS and TENTS
Bunting and Silk Flags, Flag Poles and Brackets Made and Put up at Short Notice . . . . . .
JAMES MARTIN & SON
49 SO. MARKET ST., BOSTON

John E. Cousens & Co.
Main Office, 1341 A Beacon Street
Branch .. .. 219 Washington Street
Wharf .. .. 781 Commonwealth Ave.
COAL WOOD AND COKE



Fleming Thomas A. clerk, 6 Harvard sq. b. 31 Boylston place
" Thomas L. gardener, h. 14 Perry
" William E. lieut. ladder, No.2, h. 34 Davis av.
Fletcher Fred C.,at Providence, R. I.h. 63 Buckminster rd.
" Herbert H. asso. managing editor, 324 Wash. B. h. 90 Babcock
" John P. instructor, B. P. B. h. 68 Chestnut
" Walter H. draughtsman, B. bds. 68 Chestnut
Flinn Patrick J. asst. engineer, B. W. W. h. at W. Roxbury [bury
" Richard J. engineer, B. W. W. h. at W. Rox-
Flint Charles L. h. 16 Harris
" Charlotte L. and Elizabeth H. h. 134 High
" Lucy W. widow of Edward A. b. 35 Allerton
Flood Charles H. at 87 Milk, B. h. 1651 Beacon
" Frederick A. at 200 High, B. b. 62 Toxteth
" Henry, b. 9 Thayer pl.
" Hugh, painter, 25 Roxbury, B. h. 62 Toxteth
" Joseph, carpenter, h. 9 Thayer pl.
" William S. at 24 Purchase, B. b. 62 Toxteth
Florentini Henry, cook, B. h. 26 Juniper
Flower Benjamin O. editor, 5 Park sq. B. h. 153 Aspinwall ave.
Floyd Cleaveland, H. med. student, b. 50 St. Paul
" Eugene B. h. 50 St. Paul
" James A. restaurant, 168 Summer, B. h. 143 Winchester
" John, b. 50 St. Paul
" Thomas, laborer, b. 128 Boylston
Flynn Agnes, widow, h. 19 Taber pl.
" Ellen, widow of David, h. 278 Cypress
" James K. collector, B. b. 49 Beals
" John C. pub. Park, B. h. 49 Beals
" Katherine, widow of Patrick, h. 49 Beals
" Martin, builder, 64 Aspinwall av. h. do.
" Michael, laborer, h. 21 Morss ave.
Fogerty Henry M. police, b. 37 Brook
" Isley M. supt. P. O. 1 Harvard, h. 12 Stetson
" Kate A. Mrs. dressmaker, 37 Brook, h. do.
Fogg Elizabeth G. at Woman's Exchange, b. 13 Linden [Linden
" Harriet S. manager, Woman's Exchange, b.13
Foley Alice F. tel. operator, bds. 7 Kendall
" Frank, electrician, b. r. 94 Brookline ave.
" Kate E. bookkeeper, 9 Kendall, b. 7 do.
" Mary E. widow of John, h. 215 Pond ave.
" Patrick A. clerk, 9 Kendall, h. 7 do.
" Richard, farm hand, bds. P. McNamara's, Heath
" Timothy, hackman, h. r. 94 Brookline ave.
" William F. carpenter, h. r. 94 Brookline ave.
" William F. grocer, 9 Kendall, h. 7 do.
Follen Bernard, laborer, h. 783 Boylston
" William, groom, Larz Anderson, Avon, b. do.
Folsom Albert A.at 526 South sta. B. h. 7 Gordon ter. Garrison rd.
" Chandler R. salesman, B. h. 465 Wash.
" Edmund F. h. 16 Gorham ave.
" Francis B. W. clerk, B. b. 7 Gordon ter.
" Frank H., P. O. clerk, 1 Harvard, h. at Roxbury
Forbes Arthur W. bookkeeper, B. b. 220 Walnut
" Edward A. clerk, bds. 18 Hart
" Fayette F. supt. B. W. W. rm. 9, Town Hall, h. 82 School
" Frank A. motorman, h. 18 Hart
" Henry A. trav. salesman, h. 185 Davis ave.
" Henry W. h. The Beaconsfield
" James A., U. S. N. bds. 18 Hart
" Zephaniah R. water registrar, rm. 9 Town Hall, h. 44 Brook
Forbush Louis, motorman, bds. 363 Boylston
Ford Edward, valet, Country Club, Clyde, b. do.
" Edwin, stained glass, 110 Boylston, B. h. 37 Devon
" John, messenger, B. h. 97 Brookline ave.
" John F. boiler maker's helper, b. 62 Pearl
" John J. laborer, h. 18 Roberts
" John M, foreman, at Allston,h. 36 Osborne rd.
" Martin, laborer, b. 18 Roberts
" Michael, laborer, h. 30 Juniper
" Patrick, b. 2 Kendall pl.
" Patrick, farm hand, h. 780 Boylston
" Thomas, laborer, b. 30 Juniper
" Sherwood D. architect, 62 Devon. B. h. 14 Foster

OSTRICH FEATHERS
CURLED CLEANED DYED
OLD FEATHERS MADE INTO BOAS
LEWANDO'S
17 Temple Place 284 Boylston Street BOSTON

METROPOLITAN COAL CO.
GENERAL OFFICES: 30 Congress St., Boston. Brookline Office, Morss Ave. and Washington St.
All Orders Promptly Delivered. Orders for House Coal respectfully Solicited.



Ford Thomas W. blacksmith, b. Mrs. M. A. Carroll's, Heath
" William P. butler, 55 Norfolk rd. b. do.
Fordham Patrick W. gardener, h. 27 Kendall
Forster George M. upholsterer, 4 High, b. 88 Brook
" Thomas K. upholsterer, 4 High, h. 88 Brook
Foss Alfred A. b. 63 University rd.
" Clifford, civil engineer, B. h. 4 Cypress ter.
" Louis, rags,500 Atlantic ave. B. h. 63 University rd.
Fossa Charles, clerk, b. 28 Villa lane
" Louise, widow of Louis, h. 28 Villa lane
Foster Anna S. Mrs. h. 40 Norfolk rd.
" August, mariner, h. 5 High st. place
" Charles H. W. pres. Brookline Nat. Bank, h. at Dedham
" Edward S. salesman, B. h. 689 Wash.
" Fred A. silks, B. b. 28 John
" George B. treas. 330 So. sta. B. h. 15 Vernon
" George W. cloaks, 494 Wash. B. h. 1070 Beacon
" Hatherly, at 400 Wash. B. h. 190 Harvard
" Helen F. h. 40 Norfolk rd. [st. pl.
" Henrietta, bookkeeper, 65 Kent, b. 5 High
" Henry A. choreman, h. r. 781 Boylston
" Herbert I. clerk, B. b. 190 Harvard
" Ira A. treas. 14 Station, h. at Melrose
" John T. gardener, h. 34 Juniper [vard
" John Winthrop, student, H. U. b. 190 Har-
" Lewis F. lieut.combination No. 3, Monmouth, h. do.
" Maria D. h. 43 Buckminster rd.
" Mary H. private school, 150 Cypress, b. 16 Kennard rd.
" Nathaniel L. lawyer, Paddock bldg. B. rms. 10 Auburn pl. [vard
" Sumner H. lawyer, 27 State, B. b. 190 Har-
" William, tailor, 100 Washington, h. do.
Fowle Anne O. widow of Edward A. h. 33 Kent
" Ellen M. h. 33 Kent
" Helen Mrs. h. 9 Shailer
" James B. car conductor, h. 246 Cypress
Fowler Charles G. switchman, B. E. Ry. h. 114 Brook
" John R. clerk, 1361 Beacon, h. 15 Hurd rd.
Fox Batholomew, laborer, h. 26 Villa lane
" Charles A. mason, 511 Tremont, B. h. 86 Cypress
" Charles E. b. 86 Cypress [rd.
" Frank C. grocer, 685 Tremont, B. h. Wolcott
" Philip, student, H. U. b. 86 Cypress
Foye Bernard J. automobile driver, Larz Anderson, h. Newton, n. Goddard ave.
Frackelton Margaret, widow of Joseph, h. 7 Roberts
Fram J. F. Mrs. boarding house, 93 Prospect
" J. Stanley, carpenter, h. 93 Prospect
Francis Carleton S.physician,26 Davis ave. h. do.
" George Hills, physician, 295 Walnut, h. do.
" Joseph G. at 40 State, rm. 31, B. h. 38 Linden
" Nathaniel A. lawyer, 73 Tremont, B. b. 35 Davis ave.
" Tappan Eustis, physician, 35 Davis ave. h. do.
" William H. purchasing agent, 516 Atlantic ave. B. h. 65 Aspinwall ave.
Frank Philip E. whol. shoes, 179 Lincoln, B. h.43 Beals
Fraser Alexander, coachman, B. b. 7 White pl.
" Allen J. carpenter, h. 286 Wash.
" H. hallboy, Country Club, Clyde
" Duncan, coachman, B. h. 5 Craig pl.
" Roderick, pattern maker, h. 14 Linden pl.
" Simon, coachman, A. T. Brown, h. at J. P.
Frawley Daniel, at 28 State, B. h. 613 Heath
" Patrick J. painter, 200 Wash. h. 97 Pearl
" Thomas H. b. 11 Kent
" William, shoemaker, 126 Wash. b. 27 Juniper
Frazer Horace S. architect, 8 Exchange pl. B. h. 471 Heath
" Martin, farmhand, b. P. McNamara's, Heath
Frazier George, coachman, 12 St. Paul, h. 125 Brook
Free Hospital for Women, Glen road [dike
Freed John P. oil,18 Purchase, B. h. 103 Thorn-
Freeman Benjamin B. jewelry, 495 Wash. B. h. 123 Centre

THE ABBOTT AGENCY
Draft Wills, Mortgages and all Papers Incidental to General Conveyancing. Examination of Titles a Specialty
Connected by Telephone .·. EDWARD MILES ABBOTT, Manager .·. Offices BOSTON AND BROOKLINE

WM. H. WOOD & CO.
LUMBER
BROADWAY and THIRD ST. CAMBRIDGE
TELEPHONE

EGGS 87-89 FANEUIL HALL MARKET
W. H. LERNED & SON Tel. 497 Richmond
—AND— Goods Delivered in
HASTINGS & CO. Brookline



Freeman Charles R. clerk, 176 Wash. h. 79 Walnut
**FREEMAN HARRY S.** architect and builder, Alton pl. h. 77 Stearns rd. See top lines in house directory
" Helen B. governess, 1121 Boylston, b. do.
" Henry H. Mrs. h. 345 Clinton rd.
" Louisianna K. widow of Jesse H. h. 1 Centre
" Mary G. widow of Elwood B. h. 93 Perry
" Misses, h. 49 Pleasant
" William O. tailor, B. h. 281 Boylston
Freitas Frank P. hairdresser, h. 118 Wash.
" Julio P. hairdresser, b. 118 Wash.
French Alexis H. town engineer, rm. 15, Town Hall, and (French & Bryant) h. 35 Cypress
" Arthur P. lawyer, 89 State, B. h. 40 Webster
" Clara B. widow of Oliver O. h. 32 Fuller
" Elsie K. Mrs. h. 12 Fairmount [Fuller
" John Russell, milk, 145 Kingston, B. bds. 32
" Milton H. shoes, 590 Atlantic ave. B. h. 93 Perry
" Rowland B. h. 1064 Beacon
" & Bryant (Alexis H. French and Henry F. Bryant) civil engineers, 334 Washington
Freudeneich William F. lawyer, 73 Tremont, B.h. 8 Verndale
Friend Archie D. at 16 Congress, B.h. 65 Toxteth
" Edwin K. at 55 Com'l, B. h. 65 Toxteth
" Elizabeth A. Mrs. h. 5 Harrison
" Harry L. agent, 33 Central, B. b. 5 Harrison
" H. Waldo, at 60 Devon. B. h. 5 Harrison
" Mabel C. teacher, Perkins school, B. h. 5 Harrison
" Schuyler A. carpenter, b. 300 Boylston
Friendly Floretta, h. 13 Linden
Frier A. foreman, 14 Station, h. at Boston
Frisselle Horace, electrician, 264 Wash. h. at Boston [rd.
Frost Elizabeth G. widow of Henry, h. 35 Kilsyth
" Henry C. millinery, 1334 Beacon, h. 60 Thorndike
" Henry Gilbert, b. 35 Kilsyth rd.
" Robert, laborer, h. 7 Cameron
Frost William, coachman, J. G. Wright, Heath, h. Oak pl. [burn
" William E. grocer, 671 Boylston, B. h. 48 Au-
Frye James N. hardware, 23 Pearl, B. h. 1359 Beacon
" Mary P. teacher, High school, h. 786 Wash.
" Serena J. teacher, B. h. 786 Wash.
Fuller Apthorp G. student, b. 3 Milton rd.
" Augustus H. b. 23 Bowker
" Charles A. vice pres. 95 Kilby, B. h. Sumner rd. c. Clinton rd.
" Clarence, clerk, b. 104 Harvard
" Clarence E. ins. 118 Wash. and 178 Devon. B. h. 115 Walnut [vard
" Edward W. clerk, 1356 Beacon, b. 104 Har-
" Emily G. widow of Horace W. h. 3 Milton rd.
" Robert G. student, b. 3 Milton rd.
" Susan, widow, h. 15 Columbia
" Wirt X. banker, 60 Devon. B. h. 1412 Beacon
Fullerton Alexander Mrs. b. 1481 Beacon
Funk Charles J. engineer, h. 83 Brook
" George, student, b. 83 Brook
Furber George E. Mrs. h. 769 Washington
" Oscar E. builder, 827 Tremont bldg. B. h. 46 Naples rd.
" W. Harry, lumber, 11 Doane, B. b. 769 Wash.
Furbush George E. 95 Fulton, B. h. 17 Osborn rd. [Hurd rd
Furfey Hugh P. plumber, 3 Harvard sq. h.
Fury Elmore, butler, 1661 Beacon, b. do.

GAFFEY JOHN, coachman, H. M. Whitney, h. 124 Cypress
Gaffield Frank W. at 44 Bedford, B.h. 1479 Beacon
Gage Herbert H. dentist, 100 Boylston, B. h. 671 Washington
Gagnabin Charles L. dye stuffs, 138 Milk, B. h. 41 Carlton
" Martha W. widow of Charles, h. 41 Carlton
Gaherty Maria, cook, Channing Hospital, b. do.
Gaither Charles P. agent, 112 Summer, B. h. 30 Francis [den pl.
Gale Elgin J. boarding stable, Pierce, h. 31 Lin-

LEWANDO'S
17 TEMPLE PLACE 234 BOYLSTON STREET
B O S T O N

Dresses Dyed and Cleansed
WHOLE OR RIPPED
Our own teams call for and deliver bundles in Brookline
TELEPHONES

PROVISIONS
Orders Called for and Delivered ... Telephone Con.
HORACE E. SMITH
Harvard Square, BROOKLINE

Carpets Taken Up Cleaned, Refitted and Relaid
Robart Bros.
311 Washington St.
Brookline
Telephone 1269-3



**GALE GEORGE W.** pres. Geo. W. Gale Lumber Co. 640 Main, Cambridgeport, h. Williston rd. See front cover
" John A. pres. 197 Wash. B. h. 226 Babcock
" Lucy M. Mrs. h. 174 Harvard
Gallagher Dominick, stone mason, h. r. 94 Brookline ave.
" James, plumber, h. 38 Juniper
" James, town laborer, b. 46 Walter ave.
" John, b. 6 Pearl
" Martin, laborer, h. Fairmount, n. Dudley
" Michael, brick mason, h. Fairmount, n. Dudley
" Michael, teamster, 82 Wash. b. 6 Pearl
" Michael J. letter carrier, 1 Harvard, b. 9 Toxteth
" Patrick, hostler, b. 129 Washington
" Patrick, town teamster, h. 6 Pearl
" Terrence, gardener, h. 9 Toxteth [ton
" Timothy, carriage trimmer, 1 High, h. at Bos-
" William M. h. 10 Foster
Gallert Mark, h. 34 University rd. [rd.
" Sidney M. clothing cutter, B. b. 34 University
Galvin Frank, gardener, b. Wm. Thather's, Warren
" James J. janitor, 1070 Beacon, h. do.
" Thomas F. florist, 124 Tremont, B. h. 721 Washington
Gammons Helen A. teacher, Sewall school, bds. 1404 Beacon
Ganey John, foreman, h. 3 Leverett [ave.
Gannon Alice, widow of James, h. 76 Brookline
" Catherine, widow of John, h. r. 71 Pearl
" John, laborer, h. 23 Morss ave.
" Patrick, laborer, h. 76 Brookline ave.
Ganong John F. floor man, Cypress st. station, h. 231 High
Gans Otto F. electrician, h. 66 Chestnut
Gardiner Charles G. inside man, 1404 Beacon, rms. do. [Country Club
" Charles P. at 63 Devon. B. h. Clyde, next
" John Hays, Harvard instructor, h. 11 Hawes
" J. Tudor, clerk, 44 State, B. h. 11 Hawes
Gardner Francis A. clerk, B. b. 185 Davis ave.
" James B. at 178 Devon. B. h. 185 Davis ave.
" John L. Mrs. h. Warren, n. Cottage
Gardner Maria E. teacher, Pierce school, b. at Newton
Garmon Fred C. mngr. 137 Wash. B. h. 10 Foster
Garrahan Thomas C. Rev. asst. pastor, St. Mary's Church of the Assumption, h. 5 Linden pl.
Garratt Allan V. mngr. B. h. 69 Griggs rd.
Garrett Alice P. widow of Lee O. h. 1101 Boylston
" Walter G. at 204 Essex, B. h. 229 Kent
Garrison Frank W. bookbinder, 10½ Beacon, B. h. 17 High
Garrity John, groom, 1097 Beacon, h. at Boston
" Warren, boiler maker, B. h. 63 Brookline av.
Gavin Michael J. teamster, h. 781 Boylston
Gay Ellen M. widow of Albert, h. Kilysth rd. opp. Salisbury rd.
" Frederick L. h. Fisher ave. c. Holland rd.
" Sarah H. W. Mrs. h. 275 Pond ave. [con
" William B. D. at 113 Devon. B. h. 1077 Bea-
Geddes Alexander, h. 9 Franklin
" James, at 40 State, B. h. 16 Fairmount
" James Jr. prof. Boston Univ. h. 20 Fairmount
Geer William H. h. The Beaconsfield
Geier Martin, hairdresser, 157 Wash. h. 159 do.
George Andrew J. teacher, at Newtonville, h. 26 Thorndike [win pl.
" Emma A. teacher, Pierce school, b. 31 Good-
" Frank G. tinsmith, 3 Harvard sq. h. 60 Harvard
" James, gardener, 60 Beech rd.
" Louella S. Mrs. manicure, 31 Harvard, h. do.
Gerald Herbert F. clerk, 224 Wash. b. 76 Brook
Gericke Wilhelm G. conductor, Boston Symphony Orchestra, h. 51 Upland rd. [rd.
Gerrie Peter, coachman, 49 Warren, h. Brighton
Gerrish George M. Rev. pastor, Univ. church, h. 41 Brook [Allston
Gerrold Walter I. supt. P. O. 1357 Beacon, h. at
Gettings John, mason's tender, h. r. 269 Boylston
Gibbon John Capt. U. S. A. quartermaster's dept. 170 Summer, B. h. 32 Linden
Gibbons Alger E. (Steverman & Gibbons) 264 Wash. h. at Roxbury
" Edward, laborer, h. 7 Roberts
" Edward F. car conductor, b. 7 Roberts

The ABBOTT AGENCY
Brookline Real Estate Experts
TELEPHONES AT OFFICES
Main Offices, 450 & 451 Tremont Bldg. BOSTON
Branch, 1341a Beacon St. Moore Bldg., Coolidge's Corner BROOKLINE

TENTS AWNINGS and FLAGS
Water-proof Flags and Lanterns for Outside Decorating
JAMES MARTIN & SON
49 SO. MARKET ST. BOSTON

John E. Cousens & Co.
Main Office, 1341 A Beacon Street
Branch .. .. 219 Washington Street
Wharf .. .. 731 Commonwealth Ave.
COAL WOOD AND COKE



Gibbons John, laborer, h. 6 Juniper
" Michael, laborer, h. Warren, n. Dudley
" Michael J. car conductor, b. 7 Roberts
" Sherwin, physician, B. h. 369 Harvard
Gibbs Emery B. lawyer, 73 Tremont, B. h. 85 School
" George, draughtsman, 99 Warren, h. at N. Cambridge
" George S. h. 14 Winchester
" Henry, trav. salesman, b. 46 Fuller
" John H. whol. shoes, 590 Atlantic ave. B. h. 46 Green
" Martha M. widow of John, h. 375 Washington
" Mary C. widow of Montgomery, b. 127 Tappan
" Nancy, b. 15 Searle ave.
" Sophia M. widow of Phineas C. h. 46 Green
Gibson Adelia C. dressmaker, 5 Davis ave. rms. do.
" Alec C. student, b. 83 Francis
" George, coachman, T. Doliber, Goddard ave. h. do.
" James C. green keeper, h. 1206 Boylston
" Margaret J. Mrs. dressmaker, 1206 Boylston, h. do.
" Mary C. Mrs. h. 83 Francis
Gieriet André, h. 77 Addington rd.
Gifford Henry M. Mrs. matron, B. P. B. h. 185 Davis ave.
" Mary J. Mrs. h. 135 St. Paul
Gilbert Augusta, widow of Frederick A. h. 51 Harvard ave.
" George M. rms. 60 Aspinwall ave.
" Grace, h. 54 Linden pl.
" John, b. 91 Boylston
" Louis W. physician, 1371 Beacon, b. do.
" Martin, b. 91 Boylston
" Miles H. choreman, h. 91 Boylston
" Selden Rev. h. 1371 Beacon
" William H. real estate, B. h. 50 Aspinwall av.
Gilchrest Herman, bookkeeper, 1324 Beacon
Gilcreas G. Irving, apothecary, 1621 Beacon, h. 1651 do.
Giles Arthur H. at 151 Mass. ave. B. h. 384 Harvard
" Jesse H. asst. 334 Wash.
Gill Henry, compositor, B. b. 199 Aspinwall ave
" Joshua Rev. at 36 Bromfield, B. h. 199 Aspinwall ave.
" Mary E. physician, b. 199 Aspinwall ave.
" Patrick, laborer, b. 268 Cypress
Gillaney Michael, laborer, b. 35 Flora
Gillespie Bernard F. carriage painter, h. 26 Juniper
" Charles J. plumber, b. 26 Juniper
" Ellen, widow, h. 26 Juniper
" Henry, b. 26 Juniper
Gillett Kate M. Mrs. dry goods, 37 Clarendon, B. h. 1802 Beacon
Gillette George A. Mrs. h. 9 Park Vale
Gilley A. D. h. Stearns Chambers, Sewall ave.
Gilman Edward J. draughtsman, b. 131 Brook
" Edward M. Col. h. 53 Addington rd.
" James E. foreman, h. 131 Brook
" John D. at 50 Summer, B. h. 1477 Beacon
" William M., U.S. inspector, h. 669 Wash.
Gilmore Thomas J. painter, 208 Wash. h. 58 Walter ave.
Gilson C. Maria, widow of Richard, b. 44 Fuller
Glancy Ann, h. 100 Chestnut
" Annie F. housekeeper, 20 Walter ave.
" Joseph B. painter, h. 100 Chestnut
" Mary, h. 20 Walter ave.
" Peter H. painter, 98 Chestnut, h. do.
Gleason Harry E. provisions, 1340 Beacon, h. 1353 do.
" James, 3rd sergeant of police, h. 19 Wash.
" James F. grocer, 382 Hammond, cor. Heath, h. do.
" Mary A. clerk, 14 Station, b. at Roxbury
Glennan Michael, gardener, b. 37 White pl.
Glennon John B. teamster, h. 41 Boylston
Glidden Ernest, carpenter, b. 56 Harvard
" George B. at 85 South, B. h. 1081 Beacon
" John A. at 85 South, B. h. 356 Tappan
" J. Harold, bds. 1081 Beacon
Glynn John H. horse shoer, 81 Boylston, h. 137 do.
" Michael, farm hand, Country Club, Clyde, b. do.
" Patrick, gardener, bds. 238 Cypress

LEWANDO'S LAUNDRY DEPARTMENT
Does more fine work than any other Laundry 17 TEMPLE PLACE BOSTON Telephone

METROPOLITAN COAL CO.
GENERAL OFFICES: 30 Congress St., Boston. Brookline Office, Morss Ave. and Washington St.
All Orders Promptly Delivered. Orders for House Coal respectfully Solicited.



Goddard John W. jewelry and clothing, 339 Wash. B. h. 166 Naples rd.
" Julia, h. Warren, opp. Cottage
Godfrey Arthur W. clerk, 19 Exchange pl. B. b. 43 Centre
" Lester N. lumber, 19 Exchange pl. B. h. 43 Centre [rms. 363 Boylston
Goff Elmer F. starter, Cypress st. sta. B. E. Ry.
Going Henry B. h. 15 Fairbanks
Goldberg Abraham, shoemaker, 26 Wash. h. do.
Golden James, hall boy, Country Club, Clyde
" William P. letter carrier, 1 Harvard, h. 323 Boylston [b. do.
Golding H. V. C. attendant, Channing Hospital,
Goldner Joseph, shoemaker, 96 Harvard, h. do.
Goldrick John, laborer, b. 20 Morss ave.
Goldsmith Lewis A. asst. engineer, Br. W. W. Newton, opp. Grove, b. do.
" Meyer H. whol. clothing, 38 Summer, B. h. 1569 Beacon [rd.
Goldstein Louis, ladies' tailor, B. h. 38 Atherton
Golnickle Otto, blacksmith, 1 High, h. at Roxbury
Goodale Caroline A. widow of Joseph M. h. 51 Auburn [n. Hammond
Goode Pataick J. wine clerk, B. h. 544 Heath,
Goodenough S. Dustin, provisions, 96 F. H. mkt. B. h. 82 Babcock
Goodforlk Carl, butler, 81 Marion, b. do.
Goodhue George H. wool, 556 Atlantic ave. B. h. 43 Circuit rd.
Gooding Annie, widow af Josiah, h. 207 Harvard
" Charles S. mech. engineer, 28 School, B. h. 116 Marion [Goodnough's
Goodnough Benjamin F. civil engineer, bds. X.
" George W. farmer, b. X. Goodnough's
" Xanthus, farmer, h. South, bet. Newton, and Grove
Goodrich Joseph, at 154 Lincoln, B. h. 6 Beals
" Nellie M. teacher, Pierce school, b. at Newton Centre [Babcock
" Wallace W. provisions, 21 Dock sq. B. h. 199
Goodspeed Carl M. stable, 316 Wash. b. 23 Marion
" Monroe, h. 23 Marion
Goodwin Dwight R. messenger, Brookline Nat' Bank, h. at Allston
" Fred M. supt. 53 Wash. h. 118 Franklin
" Lowell, fgt. clerk, E. B. h. 107 Westbourne ter.
" Sarah E. b. Goodwin pl.
" Thomas (Goodwin & Mitchell) 359 Hammond, h. at Newton Centre
" Willard A. builder, Goodwin pl. h. do.
" & Mitchell (Thomas Goodwin and William H. Mitchell) carpenters, 359 Hammond
Gookin A. M. W. Mrs. h. 229 Harvard
" C. H. carriage trimmer, 1 High, h. at Boston
" James, gardner, h. 90 Brookline ave.
Gooley Henry J. painter, 208 Wash. b. 10 Leverett
" Margaret, widow of Thomas F. h. 10 Leverett
Gordon Agnes, widow of John, b. 195 Davis ave.
" Fred A. at 78 Chauncey, B. h. 9 Osborne rd.
" Fred C. police, h. 14 Bowker
" Frederick N. clerk, 311 Wash. b. 5 Holden
" John C. insurance, B. b. 195 Davis ave.
" Robert F. Rev. pastor, Olivet Cong. church, B. h. 8 Verndale
Gore Catherine Mrs. h. 107 Brookline ave.
" John, laborer, b. 107 Brookline ave.
Gorman John T. carpenter, h. 112 Chestnut
Gossom Benjamin F. clerk, 1324 Beacon, h. at Roxbury
Goudey William H. R. plumber, 3 Harvard sq. b. 12 White pl.
Gould Cornelia, kindergartener, E. Devotion school, b. 310 Harvard [rd.
" David E. lawyer, 194 Wash. B. h. 65 Griggs
" Hattie, nurse, Channing Hospital, b. do.
" Harry F. at 150 High, B. h. 22 Kent sq.
" Jane B. widow of John, b. 37 Carlton
" Mabel W. teacher, W. H. Lincoln school, h. at Boston [h. 15 Park Vale
" William E. physician, 412 Hotel Pelham, B.
Goulding Robert L. shoe repairer, 1342 Beacon, h. at Boston [Stedman
Goulston Edward S. Jr. lawyer, 17 Milk, B. h. 78
Goulter Eugene H. clerk, h. r. 94 Brookline ave.
Gourley Patrick, farmer, Country Club, Clyde

The ABBOTT AGENCY
EDWARD MILES ABBOTT, Manager
Brookline Real Estate a Specialty
EVERY DESCRIPTION OF INSURANCE
450 & 451 Tremont Building, Boston. 1341A Beacon Street, Moore Building, Coolidge's Corner, Brookline

WM. H. WOOD & CO.
LUMBER
BROADWAY and THIRD ST. CAMBRIDGE
TELEPHONE

BUTTER 87-89 FANEUIL HALL MARKET
W. H. LERNED & SON Tel. 497 Richmond
—AND— Goods Delivered in
HASTINGS & CO. Brookline



Gowen John C. carpenter, h. 109 Harvard
Gowing Clara E. Mrs. h. 1041 Beacon
" Franklin P. at 72 Bedford, B.h. 74 Monmouth
" see Going
Grace Bros. (Wm. F. and Edward L.) upholsterer, 1611 Beacon [Newton
" Edward L. (Grace Bros.) 1611 Beacon, h. at
" Peter, laborer, h. 175 High
" William E. brick mason, h. end Kendall pl.
" William F. (Grace Bros.) 1611 Beacon, h. at Newton
Grady Fannie A. dressmaker, 165 Wash. h. do.
" Hannah E. Mrs. h. 1651 Beacon
" Patrick, h. 179 Pond ave.
" Patrick, laborer, h. 38 Pearl
Graham Annie K. h. 272 Kent
" Douglas, physician, 74 Boylston, B. and 177 Aspinwall ave. h. do.
" Henry J. police, h. 33 Kent
" Richard, gardener, Druce, cor. Hyslop rd. b. do.
" Theodore G. clerk, 88 Harvard, h. at Needham
Grant Benjamin S. h. 1469 Beacon [ton
" Frank H. (F. H. Grant & Co.) h. 315 Boyls-
" F. H. & Co. (Frank H. and Melville W. Grant) fish, 263 Boylston [ave.
" George, pattern maker, Station, bds. 34 Davis
" George A. carpenter, h. 3 Flora
" Lincoln, at 202 Devon. B. h. 223 Aspinwall av.
" Melville W. (F. H. Grant & Co.) h. 281 Boylston [St. Paul
" Stephen M. grain, 374 Harrison av. B. h. 135
" Walter C. agent, rms. 5 Cypress ter.
" William C. steam fitter, B. h. 4 Davis ave.
Gravelle Sarah Mrs. h. 44 Pearl
Graves Abram J. coachman, 45 Clark rd. h. 33 Cameron
Gray Alexander, gardener, h. 343 Boylston
" Cortis Rockwell, student, b. 1808 Beacon
" James, gardener, b. 2 Harvard sq.
" James Martin Jr. student, B. U. b. 1808 Beacon
" James M., D. D. Rev. rector, Reformed Episcopal church, B. h. 1808 Beacon
" Samuel Mrs. bds. Crowninshield, cor. Adams
Gray William H. pres. B. h. 73 Middlesex road
" William H. Jr. at 506 Albany bldg. B. h. 5 Lennox Hall, Richmond ct.
Greeley Martin, blacksmith, 273 Boylston, bds. at Cambridge
" M. Isabel, b. 175 Winthrop road
Green Bernard F. horse dealer, h. 26 Winthrop pl.
" Delia Mrs. h. r. 82 Pearl
" Ella, widow of Frank H. h. 17 Park Vale
" Fanny, widow of George, h. 20 Marion
" Frank, bds. 9 Emerald
" Gustavus, laborer, h. 1168 Boylston [ton
" G. Albert, cabinet maker, B. bds. 1168 Boyls-
" John E. painter, h. 9 Emerald
" John R. groom, Lewis Cabot, b. R. Barkhouse's, Heath
" Joseph P. b. 26 Winthrop pl. [idge
" Robert E. mngr. 74 Chauncey, B. h. 31 Cool-
" Samuel W. teller, 2 Kilby, B. h. 12 Toxteth
Greenbaum Simeon, leather, B. h. 91 Thorndike
Greene Ernest Roy, supt. at. Camb. h. 385 Harvard
" James B. trav. salesman, h. 2 Cypress ter.
" J. Newton, ins. h. 4 Washburn pl.
" Malcolm C. h. 1070 Beacon
" Malcolm D. W. at 60 State, B. h. 15 Fuller
" Mary E. teacher, W. H. Lincoln school, b. at Boston
" Thomas, groom, 62 Marion, h. 283 Pond ave.
Greenlaw James, bds. 64 Alton pl. [Carlton
Greenough Charles P. lawyer, 39 Court, B. h. 45
" Henry V. student, H. U. b. 45 Carlton
Greenridge Hudson, janitor, b. 4 Harvard pl.
" Sarah Mrs. h. 4 Harvard pl.
Greenwood Kenneth L. painter, h. 10 Homer
" Walter W. trav. salesman, h. 41 Harvard
Gregerson Nannie S. h. 1651 Beacon
Gregg Laura F. widow, h. 59 Buckminster rd.
Gregor Nellie Mrs. h. 87 Brookline ave.
Gregory Bertram L. baker, h. r. 39 Brookline ave.
Grennan Arthur, clerk, 164 Wash. b. 22 Winthrop pl.
" Patrick J. driver, Danforth & Co. h. 20 Morss
" Rose, h. 22 Winthrop pl.

GLOVES CLEANSED
10 cts per pair
FOR ALL LENGTHS
LEWANDO'S
Dyers Cleansers Launderers
17 TEMPLE PLACE
284 BOYLSTON STREET
BOSTON
Teams Telephones

PROVISIONS
Orders Called for and Delivered ... HORACE E. SMITH
Telephone Con. Harvard Square, BROOKLINE

Repairers of Antique Furniture
Robart Bros.
311 Washington St.
Brookline
Telephone 1269-3



Grennan Thomas, driver, Danforth & Co. b. 33 Juniper
Griffin Andrew, laborer, h. 59 Brookline ave.
" Annie, h. 9 Thayer
" Bertha M. nurse, b. 50 Brook [Griffin
" Catherine, widow of Martin, bds. Joseph
" Daniel, coachman, 123 Longwood ave. rms. do.
" Dennis, coachman, b. 19 Emerald
" Gerald T. carpenter, b. 9 Thayer
" Gordon H. clerk, 11 Harvard sq. h. 18 Homer
" Henry S. (Griffin & Sollis) b. 104 Harvard av.
" James J. driver, 316 Wash. h. 13 Walnut
" John, clerk, 5 Harvard sq. b. 10 School
" John E. b. 9 Thayer
" Joseph, coupé, B. h. 552 Heath
" Joseph W. student, b. 9 Thayer
" Louise A. physician, 15 Vernon, h. do.
" Martin F. choreman, h. 781 Boylston
" Patrick, laborer, h. 19 Emerald
" Thomas, h. 5 Houlihan ave.
" Thomas, teamster, h. 48 Pearl
**GRIFFIN & SOLLIS** (Henry S. Griffin and Herbert F. Sollis) carpenters, 1605 Beacon. See foot lines in house directory
Griffith James R. at 25 Tremont row, B.h. 14 Park
" John H. salesman, B. h. 265 Pond ave.
" J. Eveleth, publisher, 368 Congress, B. h. 181 Clark rd.
" Walter S. foreman, Hammond, h. at Newton Centre [Allston
Griggs Eugene, fireman, 1324 Beacon, h. at
" Thomas B. h. 555 Washington
**GRIGGS WALTER A.** prop. Harvard Dairy, 330 Harvard, h. do. See front cover
" William J. h. 330 Harvard
Grinnell Lawrence L. Mrs. h. 55 Monmouth
Grogan Richard H. stable, B. h. 9 St. Mary's
Groot George R. Mrs. b. 1470 Beacon
Gross Harry, b. 1075 Beacon
" Isaac, h. 1075 Beacon
" Willard Y. janitor, Town Hall, h. 11 Holden
Grossman August, at 14 Station, h. 22 Perry
" Edith, bookkeeper, 14 Station, h. at Jamaica Plain
Grourke John, laborer, bds. Michael Gibbon's, Warren
Grout Clara M. widow of Charles, h. 15 Centre
" Louise A. b. 15 Centre
Guardenier Mary H. widow of Wm. I. h. 91 Centre
Guerrier Edith, h. 173 Walnut
" George P. h. 173 Walnut
Guifield Henry, rms. 7 Walnut st.
" Samuel, coachman, 203 Kent, h. 7 Walnut
Guild Charles E. ins. 27 Kilby, B. h. 41 Edge Hill rd. (Hill rd.
" Charles E. Jr. ins. 27 Kilby, B. b. 41 Edge
" Louisa R. widow, h. 29 Columbia
" Sarah E. M. widow of J. Anson, h. 2 Elm pl.
Guiler Henry A. student, bds. 19 Winslow rd.
" James Mrs. h. 19 Winslow rd.
" Thomas, bds. 19 Winslow rd.
Guilfoyle Catherine, widow of Jeremiah, h. 102 Washington
Gulliver Charles W. Mrs. h. 8 Webster pk.
Gummerson Oscar, painter, h. 26 Juniper
Gunaris Andrew, confectioner, B. h. 367 Harvard
Gunning William, laborer, h. r. 28 Flora
Gunsenhiser Abram, provisions, 111 Kneeland, B. h. 83 Coolidge
" Miriam, waist maker, h. 13 Linden
Gurley Charles D. clerk, B. b. 28 John
Gurry Michael, laborer, b. 16 Juniper
Gustafson Lena and Annie, hairdressers, h. 5 Flora
Guth Theodore K. mngr. 128 Bedford, B. h. 49 Addington rd.
Gutterson Mary L. h. 14 Corey rd.

HABIRSHAW JOSEPHINE A. MRS. h. 1067 Beacon
Hackett Edward, teamster, b. Morlock's Hotel
Haddock Morton, 119 Milk, B. b. 233 Harvard
Hadlock Alexine L. widow of Harvey D. h. 76 Winchester
Hagan Chas. H. electric trimmer, h. 5 Mulford
" Edward C. D. town employee, h. 17 Roberts
" James R. laborer, h. 9 Cypress ter.
" Oliver, leather, 17 East, B. h. 152 Aspinwall av.

THE ABBOTT AGENCY
Draft Wills, Mortgages and all Papers incidental to General Conveyancing. Examination of Titles a Specialty .....
Connected by Telephone .·. EDWARD MILES ABBOTT, Manager .·. Offices, BOSTON AND BROOKLINE

Wedding Canopies and Tents To Let
For Weddings, Receptions, Banquets Lawn Parties, Fairs, Etc. . . . . .
JAMES MARTIN & SON
49 SO. MARKET ST., BOSTON

John E. Cousens & Co.
Main Office, 1341 A Beacon Street
Branch .. .. 219 Washington Street
Wharf .. .. 781 Commonwealth Ave.
COAL WOOD AND COKE



Hager Walter C. teacher, Chauncy Hall school, B. b. 23 Abbotsford road
Haggerty Charles H. letter carrier, 1 Harvard, h. 16 High
" Francis J. clerk, P. O., B. b. 10 Taber pl.
" Frank F. at 14 Station, b. 78 Brookline ave.
" James, watchman, E. B. h. 10 Taber pl.
" John, laborer, h. rear 82 Pearl
" Rose, widow, h. 52 Villa lane [ave.
" Thomas F. driver, 76 Wash. h. 78 Brookline
" Timothy, clerk, 68 Brookline ave. b. 78 do.
Hahanan James, laborer, bds. 1 Walter ave.
Haight Handford, coachman, 1083 Boylston
**HALD CHARLES S.** painter, 48-50 Station, h. 78 Perry. See top lines in house directory
Hale A. Ten Eyck, h. 2 Cypress ter.
" Harris G. pastor, Leyden Cong. church, h. 1806 Beacon
" Josiah L. physician, 188 Chestnut Hill ave. h. do. [lidge
" J. Lee, bookkeeper, 63 Essex, B. b. 21 Coo-
" Richard K. student, b. 188 Chestnut Hill av.
Haley Ellen, widow of Martin, h. 296 Hammond
" Frank, electrician, 50 Wash. h. at Roxbury
" Patrick, laborer, h. rear Heath, opp. Oak
" Sarah E. bookkeeper, B. bds. Mrs. E. Haley's
" William J. driver, 1356 Beacon, b. at Boston
Halfenstine Frank L. carpenter, h. 158 Boylston
" Rebecca, widow of Adam, h. 2 White pl.
Hall Alice M. widow of Joseph W. h. 178 Tappan
" Edward A. salesman, h. 31 Linden pl.
" Elvira D. widow of James B. h. 1064 Beacon
" Frederick E. pres. 39 Sudbury, B. h. 31 Brook
" George D. (Brett & Hall) 44 Harris, h. at Boston
" Irwin, gardener, E. P. Shaw, Still, rms. do.
" James, driver, 1356 Beacon, b. Pearl
" James Milton, lawyer, 54 Devon. B. h. 1064 Beacon [pan
" J. Ambrose, 8 Exchange pl. B. b. 178 Tap-
" Lucy E. widow of Francis, h. 281 Harvard
" Margaret, widow of James, b. 88 Chestnut
" Minna B. h. 156 Ivy
Hall Morris A. lumber, 53 State, B. h. 58 Corey rd.
**HALL NELLIE J. R.** prop. Brookline, Art Union, 1330 Beacon, h. 70 Perry. See opp. photographers
" Newbert J. physician, 9 Centre, h. do.
" Oliver J. clerk, 1324 Beacon, b. at Newton Highlands
" Prescott F. lawyer, 89 State, B. h. 19 Edge Hill road
" Ralph, coachman, b. 1 St. Mary's ct.
" Robert D. coal, 496 First, S. B. h. 6 Gordon Hall, Richmond ct.
" Samuel, h. 135 High [Beacon
" Sarah Bates, widow of Hayward P. b. 1684
" William, laborer, h. r. 64 Pearl
" William F. h. 26 Harvard
Halleran John, laborer, h. 13 Leverett
Hallett Cora L. widow of Henry L. h. 26 Kent sq.
" Laura Mrs. h. 310 Harvard [con
" Wellington L. at 310 Com'l, B. h. 1491 Bea-
Halliday John, student, H. U. h. 514 Harvard
Halloran Bessie, nurse, b. 790 Boylston
" Edward V. clerk, P. O., B. b. 40 Perry
" Henry G. elec. engineer, 15 Court sq. B. h. 72 Stedman
" Mary, widow of Edward, h. 40 Perry
" Nancy, widow of Patrick, h. 790 Boylston
" Patrick A. laborer, b. 790 Boylston
" Stephen D. police, h. 62 Chestnut
" see Holloran [chester
Ham Wallace H. mngr. 89 State, B. h. 133 Win-
Hamilton Carter J. butler, J. M. Codman, h. 18 Thayer pl.
" George C. Mrs. b. 34 Bowker
" Hugh, gardener, h. 196 Washington
" Richard C. driver, combination No. 3, Monmouth, rms. do.
**HAMMER CHARLES D.** general agent, Provident Life and Trust Co. of Philadelphia, 119 Devonshire, rm. 2, B. h. 103 Sewall ave. See page 3

DYERS LEWANDO'S CLEANSERS
Branch Exchange Telephones 556 Oxford and 72 Newton connect with all offices
17 TEMPLE PLACE AND 284 BOYLSTON STREET BOSTON MASS

METROPOLITAN COAL CO.
GENERAL OFFICES: 30 Congress St., Boston. Brookline Office, Morss Ave. and Washington St.
All Orders Promptly Delivered. Orders for House Coal respectfully Solicited.



**HAMMER FRANK J.** general agent, Provident Life and Trust Co. of Philadelphia, 119 Devonshire, rm. 2, B. h. 100 Centre. See page 3
Hammond Albert B. salesman, B. h. 44 Waverly
" Mary O. bookkeeper, 1 High, b. 72 Harvard
**HAND BROTHERS** (Robert W. and William A. painters, 200 Wash. See p. 21
" Charles A. clerk, B. rms. 4 Davis ct.
" Charles F. painter, 200 Wash. rms. 4 Davis ct.
" George B. Mrs. h. 165 Pond ave.
" John F. clerk, 224 Wash. rms. do.
" Joseph, plumber, 192 Wash. b. 165 Pond ave.
" Lydia B. widow of Daniel W. h. 39 Beals
" Robert W. (Hand Bros.) h. end Andem pl.
" William A. (Haed Bros.) b. end Andem pl.
Handrahan Michael J. teamster, 14 Station, b. 129 Washington [ave.
" Patrick, teamster, 82 Wash. bds. 71 Brookline
Handy Fred, mason, b. 17 Aspinwall ave.
" George M. mason, b. 2 Harvard sq.
" Ida E. Mrs. h. 20 High
" James W. mason, b. 2 Harvard sq.
" Walter E. mason, h. 17 Aspinwall ave.
Hanks Charles S. lawyer, 53 State, B. h. 44 Circuit rd.
Hanley Charles A. salesman, B. h. end Ackers av.
" Frank F. florist, Ackers ave. b. do.
" George B. coachman, G. F. Fabyan, Warren, b. do.
" John A. gardner, b. 17 Roberts
" Michael, laborer, h. 17 Roberts
" Michael, laborer, h. r. 74 Chestnut Hill ave.
" Patrick, salesman, B. h. Ackers ave.
" Thomas H., N. E. pass. agent, 360 Wash. B. h. 22 Centre
" Thomas L. shipper, B. h. 25 Morss ave.
" William, salesman, B. b. end Ackers ave.
" William H. painter, 208 Wash. b. 17 Roberts
Hann Charles, shoes, h. 162 Mason ter.
Hanna Robert H. blacksmith, 152 Wash. h. 173 Pond ave.
Hannan Thomas Mrs. h. 11 Washington
Hannon John, coachman, 123 Sewall ave. b. do.
Hanscom Edwin A. h. 384 Washington
Hansen Lofus, coachman, 303 Harvard, b. do.
Hanson Edward, farm hand, b. L. Mansell's, South
" Peter, gardener, 131 Sewall ave. b. do.
" Sophus C. clerk, 88 Harvard, b. 108 Brook
Hapgood Charles E. h. 15 Park Vale
Harden Sarah P. bookkeeper, 112 Cypress, h. at Dorchester [at Jamaica Plain
Harding Blanchard K. clerk, 145 Washington, h.
" George F. physician, 419 Boylston, B. h. 7 Regent circle [Boylston
" Louis B. wool, 620 Atlantic ave. B. b. 1121
" Wilton E. com. mer. Board of Trade bldg. B. h. 514 Harvard [Coolidge
Harkins Catherine E. widow of Edward, h. 79
" William J. laborer, h. 21 Morss ave.
Harkness James, gardener, h. 105 Brookline ave.
" John, carriage washer, r. 75 Francis, h. 258 Cypress [Brookline ave.
" William, coachman, 190 Harvard, b. 105
" William J. gardener, Charles Storrow, h. 38 Boylston
" William J. Jr. at 101 Milk, B. b. 38 Boylston
Harlow Arthur B. at 291 Atlantic av. B. h. 689 Washington
" Louis K. artist, B. house 1647 Beacon
" Thomas D. house 3 Gordon Hall, Richmond ct.
Harlowe Alder, apprentice, b. 68 Boylston
" John E. clerk, 95 Milk, B. rms. 68 Boylston
Harmon David I. farmer, h. Newton, n. J. P. line
" H. M. bookkeeper, 176 Wash. b. 5 Newton
Harms Anna, nurse, bds. 27 Hurd rd.
" John W. clerk, 205 Wash. h. 9 High st. pl.
Harnedy James, motorman, house 23 Roberts
" Michael, laborer, bds. 63 Pearl
" Timothy, laborer, B. Gas Co. h. 63 Pearl
Harper Alice R. special teacher, public schools, b. at Brighton [ave.
" George M. fish, 6 Harvard sq. rms. 4 Davis
Harriman Florence A. widow of Robert, h. 73 Beal
" Hiram P. judge probate, Barnstable county, 1011 Pemberton bldg. B. h. 121 Centre

THE ABBOTT AGENCY EDWARD MILES ABBOTT, Mngr.
Write Every Description of Insurance at Lowest Rates and are Agents for Some Thirty of the Leading Companies of the World
..... OFFICES .....
BROOKLINE AND BOSTON

WM. H. WOOD & CO.
LUMBER
BROADWAY and THIRD ST. CAMBRIDGE
TELEPHONE

BUTTER 87-89 FANEUIL HALL MARKET
W. H. LERNED & SON Tel. 497 Richmond
—AND— Goods Delivered in
HASTINGS & CO. Brookline



Harriman J. Emery Jr. civil engineer, 4 P. O. sq. B. h. 217 Babcock
" Olivia, bds. 121 Centre [Longwood ave.
Harrington Almira F. widow of Andrew J. h. 21
" Annie B. widow of Henry, h. 24 Mason ter.
" Cornelius J. coachman, h. 345 Boylston
" Dennis, coachman, 353 Walnut, bds. Boylston
" Dennis, wheelwright, 1 High, h. 267 Boylston
" Dennis T. plumber, 50 Walnut, b. 267 Boylston
" Frank F. clerk, bds. 267 Boylston
" George H. wood turning, 58 Thayer, B. h. 28 Mason ter. [12 Druce
" Herbert A. shoe mnfr. at New Bedford, h.
" Jeanette Mrs. house 32 Bowker
" Jeremiah J. plasterer, h. 57 Walter ave.
" John A. real estate, 293 Wash. B. h. 41 Summit ave.
" John J. grocer, 269 Boylston, h. 267 do.
" Joseph, house 2 Houlihan ave. [Brook
" Roscoe C. asst. civil eng. 334 Wash. h. 79
" S. S. salesman, 1324 Beacon, h. 37 Harvard
" Timothy J. driver, bds. 267 Boylston
Harrigan Thomas P. groom C. G. Weld, Goddard ave. rms. do.
" William H. clerk, 269 Boylston, b. 267 do.
Harris Arthur T. distilled water, B. b. 87 Seaver
" Cecile E. teacher, E. Devotion school, h. at Revere [rd.
" George B. banker, 28 State, B. h. 337 Clinton
" George R. banker, 28 State, B. h. 87 Seaver
" James H. gardener, h. 46 Morss ave.
" J. Clinton, trav. salesman, h. 54 Auburn
" L. E. Mrs. house 54 Auburn
" Samuel J. motorman, h. 165 Washington
" Sarah A. widow of Nathaniel, h. 35 Vernon
" Sydney, clay mnfr. at Martha's Vineyard, bds. 35 Vernon
" William, special police, h. 1206 Boylston
" William J. carpenter, h. 14 Winthrop pl.
Harrison William C., N. E. agt. 228 Wash. B. h. 64 Aspinwall ave. [3 Summit ave.
Hart Charles B. woolens, 30 Chauncy, B. house
" Claude M. prop. Hotel Touraine, B. h. 5 Park
Hart Crawford O. tinsmith, 216 Wash. house at Chasn. [nox Hall, Richmond ct.
" Donald P. architect, 1 Somerset, B. h. 4 Len-
" Frank, coachman, 117 Addington rd. b. do.
" John, laborer, h. 19 Hart
" Timothy, laborer, b. 19 Hart
Hartigan James, coachman, 155 Gardner rd. b. do.
" John, coachman, E. Atkinson, Heath av. h. do.
" John, laborer, b. 92 Brookline av. [av.
" Michael M. compositor, b. 64 Chestnut Hill
" Thomas, janitor, J. D. Runkle school, h. 64 Chestnut Hill ave.
Hartley Frank, at 620 Atlantic av. B. b. 9 Centre
" Harry, wool, 620 Atlantic ave. B. h. 96 Rawson rd.
" Henry A. broker, 53 State, B. h. 7 Beals
" John R. 620 Atlantic ave. B. bds. 9 Centre
" Thomas, 612 Atlantic ave. B. h. 1070 Beacon
Hartnett Jeremiah, foreman, h. 28 Boylston
" Maurice, gardener, house 56 Villa lane
" Patrick, horseshoer, bds. 56 Villa lane
" Thomas, laborer, bds. 56 Villa lane [Avon
Hartt Arthur W. 87 Milk, B. h. Goddard av. cor.
Hartwell Maude A. teacher, High school, house at Boston
**HARVARD DAIRY,** Walter A. Griggs, prop. 330 Harvard. See front cover
" Sq. Pharmacy (Hickey & Curran) 243 Wash.
Harvey Bernard, house 222 Freeman
" Charles W. Rev. pastor, Church of the New Jerusalem, house 58 Irving
" Edith, music teacher, 105 Harvard, bds. do.
" Everett J. driver, Danforth & Co. h. 102 Brook
" James, carpenter, b. 229 Boylston
" John William, driver, b. 18 School
" Joseph F. police, h. 231 High
" Margaret E. widow of George, boarding house, 18 School
" M. E. Mrs. nurse, b. 105 Harvard
" Winthrop A. pianos, 144 Boylston, B. h. 37 Philbrick rd.
Harwood Bradford, clerk, B. b. 182 Babcock
" Edward E. Mrs. b. 182 Babcock

REAL LACES
Cleansed to look like new Mended like new
LEWANDO'S
17 TEMPLE PLACE 284 BOYLSTON ST BOSTON

PROVISIONS
Orders Called for and Delivered ... HORACE E. SMITH
Telephone Con. Harvard Square, BROOKLINE

Naphtha Cleansing ROBART BROS. 311 Washington St. Brookline
Carpet Cleaning Telephone 1269-3



Haseltine J. Edward, com. mer. 242 Milk, B. h. 27 Chestnut
" William S. messenger, 43 Franklin, B. b. 27 Chestnut [320 Tappan
Haserick Arthur A. importer, 152 Congress, B. h.
Hastings Kate, h. 1728 Beacon
" Julia F. Mrs. h. 485 Wash.
" Levi W. florist, Clyde, n. Warren, h. do.
" Robert W. physician, The Beaconsfield, h. do.
" Waldon B. grocer, 202 Columbus ave. B. h. 49 Coolidge [Washburn ter.
Hatch Arthur F. clerk, 1324 Beacon, rms. 9
" Charles J. 3 Head pl. B. h. 84 University rd.
" Cornelius P. pres. 1 Winthrop sq. B. h. 765 Washington
" Henry C. clerk, 1324 Beacon, b. at Boston
" Henry S. undertaker, 42 Aspinwall ave. h. 69 Prospect
" Isaiah W. fish, h. 33 Aspinwall ave.
Hatfield George, electrician, b. 81 Brook
" Susan L. widow, b. 87 School
Hathaway George H. at 120 Tremont, B. h. 67 University rd. [222 Wash.
" Russell, asst. night editor, B. Advertiser, h.
Hatheway Amos Lawrence, lawyer, 10 Tremont, B. h. 259 St. Paul
Haugh John, insurance agent, h. 267 Boylston
Haughton Lawrence, cotton buyer, 70 Kilby, B. h. M. G. Haughton's
" Malcolm G. cotton buyer, 70 Kilby, B. h. Cottage, next Goddard ave. [ton's
" M. Graeme Jr. 70 Kilby, B. b. M. G. Haugh-
" Percy D. b. M. G. Haughton's
Hauthaway Frank M. leather dressings, 346 Congress B. h. 1756 Beacon [Marion
Haven Charles F. paints, 24 Eliot, B. h. 106
" Frank, paints, 24 Eliot, B. h. 106 Marion
" Harry N. ins. 70 State, B. 67 Beals
Haverstick Frantz M. h. 6 Foster [Beacon
Hawes Cyrus Alger, at 289 Boylston, B. b. 1053
" Edward H. Mrs. h. 1056 Beacon
Hay Clarence E. music teacher, 154 Tremont, B. h. 68 Davis ave.
Haycock George, clerk, B. b. 21 Bowker
Hayden Geo. W. asst. civil engineer, 334 Washington, h. at Quincy
Hayes Edward J. express, 24 White pl. h. do.
" Francis J. lieut. hose No. 1, b. 36 Bowker
" Jeremiah F. express, 24 White pl. h. do.
" John T. letter carrier, b. 263 Pond ave.
" Joseph K. b. 152 Harvard
" Joseph K. Jr. lawyer, 101 Tremont, B. h. 152 Harvard [175 do.
" Julia, baker, 82 Harvard and 168 Wash. h.
" Patrick J. carriagesmith, 1 High, h. 263 Pond ave.
" Richard K. upholsterer, b. 263 Pond ave.
" William, mason's tender, h. 105 Franklin
" William L. clerk, b. 263 Pond ave.
Hayman Alfred J. apothecary, Beacon cor. Harvard, h. 25 Dwight
" Lillian R. vocalist, b. 25 Dwight
" Stuart R. clerk, b. 25 Dwight
Haynes David N. broker, Board of Trade bldg. B. h. 485 Washington
" Elizabeth C. and Susan F. h. 270 Boylston
" Henry, salesman, B. b. 1 Cypress terrace
" Henry E. bookkeeper, B. h. 10 Davis ave.
" Walter, clerk, B. b. 10 Davis ave.
Hayward George P. wool, B. h. 105 Circuit rd.
Hazard Arthur, 11 Kingston, B. h. 173 Davis av.
Hazeltine William E. electrician, 14 Station, h. 36 Davis ave.
Hazen Frank P. h. 1425 Beacon
Head Annie S. h. 11 Naples rd.
" Elizabeth F. h. Leicester, cor. Fisher ave.
" Harris R. groceries and provisions, 88 Harvard, h. 99 do.
" Lydia C. h. 56 Upland rd.
" Natt Mrs. h. 11 Naples rd.
" William H. gardener, h. 8 Franklin
Heald Frank E. b. 43 Winchester [Winchester
" Joseph F. provisions, 1355 Beacon, h. 43
Healey Jacob F. h. The Beaconsfield
" John, laborer, h. 526 Heath, cor. Hammond
Healy James, livery stable (est. of) r. 59 Boylston
" James J. at r. 59 Boylston, b. 59 do.
" Malichy F. coachman, 146 Babcock, b. do.

The ABBOTT AGENCY
EDWARD MILES ABBOTT, Manager

Brookline Real Estate a Specialty
EVERY DESCRIPTION OF INSURANCE
450 & 451 Tremont Building, Boston. 1341A Beacon Street, Moore Building, Coolidge's Corner, Brookline

AWNINGS FLAGS and TENTS
Measures Taken and Estimates Furnished. House Work Our Specialty
JAMES MARTIN & SON
49 SO. MARKET ST., BOSTON

John E. Cousens & Co.
Main Office, 1341 A Beacon Street
Branch .. .. 219 Washington Street
Wharf .. .. 731 Commonwealth Ave.
COAL WOOD AND COKE



Healy Mary, h. 59 Boylston [Flora
" Michael J. letter carrier, 1357 Beacon, h. 6
Hearn Abbie F. teacher, Pierce school, h. at B.
Heasman James, butler, 1405 Beacon, b. do.
Heath Ethel J. asst. at public library, b. 6 Webster park [Harvard
" Horatio W. mngr. 44 N. Market, B. h. 364
" Reginald C. b. C. G. Cunningham's, Heath av.
Heathfield Herbert D. asst. sec. 77 Milk, B. h. 127 Naples rd.
Heaton J. Arthur, h. 25 Monmouth ct. [22 Beals
Hecht Joseph, men's furnishing, 123 Summer, B. b.
" Lewis, h. 22 Beals
" Moses, salesman, B. b. 6 Stedman
Hedge Charlotte A. h. 440 Boylston
" Fred H. h. 440 Boylston [bury
Heeney Henry, foreman, 14 Station, rms. at Rox-
Heffernan John, blacksmith, h. 16 Juniper
Heibner Ferdinand J. electrician, h. Kendall pl.
Heilborn Jacob, Board of Trade bldg. B. h. 503 Washington
" Jerome E. student, b. 503 Washington
" Walter S., Harvard student, b. 503 Washington
Heintzemann Carl H. printer, 653 Atlantic ave. B. h. 50 Harris
Heittman George, janitor, 1455 Beacon, h. do.
Heleotis James (J. S. Heleotis & Bros. Co.) h. 22 Harvard pl. [h. 22 Harvard pl.
" John Sigalos (J. S. Heleotis & Bros. Co.)
" J. S. & Bros. Co. (John Sigalos, Starvos and James Heleotis) fruit, 240 Washington
" Starvos (J. S. Heleotis & Bros. Co.) h. 22 Harvard pl. [Roslindale
Hemboldt Anton, draughtsman, 99 Warren, b. at
Henderson Dairy Co. milk and cream, 172 Wash.
" Edward, buyer, B. h. 80 Toxteth [den
" Frank H. asst. civil eng. 334 Wash. h. at Mal-
" Joseph B. cotton waste, 683 Atlantic ave. B. h. 19 Waverly
Hennessey Annie T. dressmaker, b. 39 Perry
" Bros. (Thomas and Michael) garden contractors, 39 Kendall [Boylston
" John B. coachman, 26 Chestnut, house 233
Hennessey Joseph, coachman, 153 Sewall ave. h. 173 Pond ave.
" Michael (Hennessey Bros.) h. 96 Chestnut
" Michael C. stone mason, h. 39 Perry
" Thomas (Hennessey Bros.) 39 Kendall, h. do.
Hennigan James, laborer, b. 1 Walter ave.
Henry Francis, clerk, P. h. 33 Kent
" George E. oxygen, 100 Boylston, B. h. 62 Clark rd.
" James, driver, Danforth & Co. b. 30 Station
" John J. auctioneer, 35 Congress, B. h. 92 Toxteth
" Katherine, nurse, h. 33 Kent [306 Harvard
" William L. rendering, Rutherford ave. B. h. 306 Harvard
" William P. h. 16 Winslow rd.
Henshaw Blanche E. teacher, J. D. Runkle sch. h. at Newton Centre
Hepp Fred, baker, 127 Wash. b. 129 do.
Herbert Jesse B. h. 1481 Beacon [Park Vale
Herbst James B. draughtsman, 99 Warren, h. 9
Heritage Herman P. janitor, 387 Harvard, h. 3 Craig pl. [av.
Hersam Addie S. artist, 372 Boylston, b. 10 Davis
Hersey George L. h. 471 Washington
" William F. broker, 82 Dev. B. h. 19 Bartlett crescent
Hervey Elizabeth K. Mrs. b. 1878 Beacon
" Frank W. Mrs. h. 1878 Beacon
Heseltine Norman F. lawyer, 10 Tremont, B. h. 22 Thayer
Heuser Carl Louis, h. 8 Juniper
" Emanuel, painter, b. 8 Juniper
" Emil, frame maker, b. 8 Juniper
" William F. glazier, b. 8 Juniper
Hewins Walter, fireman, 1324 Beacon, h. at Boston
Hewitt John, hostler, h. 196 Wash.
" William, hostler, h. 20 Walter ave. [ston
Hickey Bridget, widow of Maurice, h. 1154 Boyl-
" Cornelius J. horse shoer, 39 Cameron, h. 193 Cypress [at Boston
" David C. (Hickey A. Curran) 243 Wash. rms.
" Eliza T. bookkeeper, 1341A Beacon, h. 4 Harvard pl.

LEWANDO'S
17 Temple Place
284 Boylston Street
BOSTON
Teams Telephone
Dye or Cleanse All Fabrics
Used in the Home and Clothing
for Men Women and Children

METROPOLITAN COAL CO.
GENERAL OFFICES: 30 Congress St., Boston. Brookline Office, Morss Ave. and Washington St.
All Orders Promptly Delivered. Orders for House Coal respectfully Solicited.



Hickey James E. driver, bds. 1154 Boylston
" James F. Mrs. dressmaker, 237 Wash. h. at Roxbury
" Jane, widow of William, h. 305 Boylston
" John, laborer, h. 85 Brookline ave.
" John H. driver, combination No. 2, h. 1160 Boylston
" John J. plumber, bds. 305 Boylston
" Julia, widow of Patrick, h. 57 Pearl
" Martin, plasterer, 24 Pearl, h. do.
" Mary A. and Lucy A. bds. 1154 Boylston
" Michael S. painter, 184 Washington, h. 195 Cypress
" Patrick, gardener, h. r. 107 Griggs rd.
" Patrick, stone mason, h. 7 Perry
" Thomas L. plumber B. bds. 305 Boylston
" Walter, coachman, 50 Edge Hill rd.
" William, hostler, B. h. Edwin, n. Cypress
" William, painter, 208 Wash. bds. 57 Pearl
" William J. gardener, h. 88 Chestnut
" William J. laborer, h. 1160 Boylston
" & Curran (David C. Hickey and Thomas Curran) Harvard Sq. Pharmacy, 243 Wash.
Hickman Amanda Mrs. h. 55 Boylston
" James, waiter, Country Club, Clyde
" John T. waiter, h. 20 Walter ave.
Hicks Caleb E. clerk, 205 Wash. 222 do.
" Fred B. dentist, 50 Harvard, rms. do.
" Rose, widow of Michael, h. 51 White pl.
" Rose A. dressmaker, 51 White pl. b. do.
" Thomas J. express, 51 White pl. h. do.
Higgins Ada Mrs. laundress, h. 11 Walnut
" Albert H. h. 232 Aspinwall ave.
" Charles E. painter and paper hanger, 9 Boylston, h. 1 Flora
" Dana E. driver, 1324 Beacon, h. 1354 do.
" Dana E. Mrs. asst. 1354 Beacon, b. do.
" Dorcas C. teacher, Wm. H. Lincoln school, b. at Quincy
" John, laborer, h. 42 Pearl
" John, laborer, h. 58 Villa lane
" Joseph, painter, b. 58 Villa lane
" Michael, laborer, h. 1242 Boylston
" Patrick, teamster, h. 39 Pearl
Higgins William W. letter carrier, P. O. 1 Harvard, h. at Brighton
Higginson Elizabeth C. h. 126 High
" Frederick, mdse. broker, 70 Kilby, B. h. 73 Seaver [Park
High Fred S. cash registers, 177 Wash. B. h. 11
Highlands Andrew A. lawyer, 701 Barrister's Hall, B. h. 4 Stedman
Hill Benjamin C. driver, 76 Wash. b. 8 Juniper
" Charles S. h. 1089 Beacon
" Dorothea W. widow of Converse, h. 6 Beals
" Edith E. musician, h. 32 Station
" Edwin B. teacher, Burdett's college, B. rms. 158 Harvard [102 Cypress
" Edward H. livery stable, 14 Boylston pl. h.
" Eleanor D. Mrs. h. 32 Station
" Ellen, widow of Benjamin, h. 8 Juniper
" Ernest, musician, b. 32 Station
" Eugene E. b. 8 Juniper
" Eugene E. Mrs. h. 33 Cameron
" George E. teamster, h. 521 Heath
" Helen P. Mrs. h. 386 Wash.
" Henry H. clerk, B. h. 18 Osborne rd.
" James B. machinist, h. 356 Washington
" Kenneth, student, b. 81 Marion
" Lenda H. bookkeeper, 118 Wash. bds. 93 Walnut
" Maria O. h. 1089 Beacon
" Myron Francis, mnfr. automobile bearings, S. B. h. 29 Manchester rd.
" Phillip C. h. 124 Chestnut
" Sarah A. widow of Luther, h. 1089 Beacon
" Spencer R. at 40 Water, B. h. 3 Lennox Hall, Richmond ct.
" Thomas, teamster, h. 6 Roberts
" Walcott F. student, b. 386 Washington
" Walter, mngr. at N. Y. city, h. 386 Wash.
**HILL WILLIAM H.** (Richardson, Hill & Co.) banker, 40 Water, B. h. 81 Marion. See p. 20
Hillen Ann, widow, h. 23 Juniper
" Hugh, choreman, h. 17 Perry
" Owen, gardener, h. 50 Cameron
" Owen Jr. clerk, P. O. 1 Harvard, b. 17 Perry

THE ABBOTT AGENCY EDWARD MILES ABBOTT, Mngr.
Give expert opinion on any realty matters in ..... OFFICES .....
BROOKLINE BOSTON AND BROOKLINE

WM. H. WOOD & CO.
LUMBER
BROADWAY and THIRD ST. CAMBRIDGE
TELEPHONE

CHEESE 87-89 FANEUIL HALL MARKET
W. H. LERNED & SON Tel. 497 Richmond
—AND— Goods Delivered in
HASTINGS & CO. Brookline



Hillesheim John A. mngr. 22 Congress, B. b. 39 Addington rd.
Hills Edmund E. wool, 188 Summer, B. b. 154 Harvard
" Edward B. b. 1477 Beacon
" William B. prof. Harvard med. school,h. 1477 Beacon
Hilton Lila E. dressmaker, 13 Linden, h. do.
**HINCKLEY FREDERIC** (Hinckley & Woods Ins. Agency) 32 Kilby, B. h. 53 Windsor rd. See page 8
" G. Richard,clerk, 113 Wash. h. 9 Cypress ter.
**HINCKLEY & WOODS INSURANCE AGENCY** (Frederic Hinckley, 53 Windsor rd. and Edward F. Woods, cor. Prince and Berkeley, W. Newton) 32 Kilby, B. See page 8
Hind Henry L. student, h. 100 Francis
**HIND THOMAS J.** roofer and roofing materials, 19 Milk, B. h. 100 Francis, second from St. Paul. See front cover
Hines John, laborer, h. 7 Perry
" Terrence, laborer, b. 52 Walter ave.
Hing John, laundry, 248 Cypress, rms. do.
Hingston Eliza L. Mrs. b. 496 Harvard
" Joseph, laborer, h. 61 Franklin
" William E. accountant, B.h. 64 Aspinwall ave.
Hinnigan James, laborer, b. 20 Morss ave.
Hinow Hara, butler, 60 Powell, b. do.
Hirshbery D. Walter, trav. salesman, b. 1678 Beacon
" Henry A. student, H.U.,Camb. b. 30Coolidge
" Herbert S. tutor, b. 1678 Beacon
" Samuel Rev. rabbi, Union Park st. synagogue, B. h. 30 Coolidge
" Sarah, widow of Maurice A. h. 30 Coolidge
" Simon, whol. shoes, 205 Albany bldg. B. h. 1678 Beacon
Hirt Jules H. mining engineer, b. Louis J. Hirt's
" Leon E. student, b. L. J. Hirt
" Louis J. h. South, cor. Grove
Hiscock Kenneth J. motorman, h. 5 Roberts
Hitchcock Arthur B. mngr.1108 Barristers Hall,B. h. 41 Williams
Hitchcock Arthur B. Jr. adv. agt. B. b. 41 Williams
Hitchings Fred P. leather, 145 South, B. h. 7 Vernon [High
Hoar D. Blakely, lawyer, 220 Devon. B. h. 100
" Mary T. J. widow of J. Emory, h. 100 High
Hoban John, coachman, E. W. Atkinson, Heath ave. h. 780 Boylston
Hobart John W. real estate, 89 State, B. h. 19 Stetson
" Katherine S. widow, b. 125 Kent
Hobbs Franklin W.at 78 Chauncy,B. h.71 Upland road [1651 Beacon
Hodder Alfred J. at 519 Exchange bldg. B. b.
" James R. lawyer, 519 Exchange bldg. B. h. 1651 Beacon
Hodgdon George P. clothing, 33 Otis, B. h. 50 Stearns rd. [44 Dwight
" Henry C. insurance, 47 Equitable bldg. B. h.
" Sylvester P. artist, 172 High, h. do.
Hodges Charles E. asst. mngr. 50 State, B. h. 213 Gardner rd.
Hodgson Henry, ins. agt. B. h. Kendall pl.
" John T. painter, 208 Wash. h. 56 Harvard
Hodson Minnie H. widow of Martin,h. 19 Columbia
Hoeffner Mary T. Mrs. b. 80 Centre
Hoffer Otto, salesman, B. h. 20 Perry
Hoffman Michael H. b. 16 Gorham ave.
Hofstrom Otto, frame maker, 1345 Beacon, h. 16 High [S. Boston
Hogan Daniel E. carriage painter, 1 High, h. at
" Frank A. painter, b. 23 Aspinwall ave.
" Henry J. driver, 347 Wash. b. 56 Villa lane
" Jennie, widow of Daniel, h. 23 Aspinwall ave.
" Jennie F. dressmaker, b. 14 Roberts
" John, shoemaker, h. 14 Roberts
" John J. laborer, b. 14 Roberts
" Katherine, widow of Patrick, h. 45 White pl.
" Patrick, laborer, h. 34 Pearl
" Thomas, laborer, b. 128 Boylston
" Thomas, laborer, b. r. 813 Boylston
" William, laborer, h. r. 813 Boylston
" William M. glass cutter, B. b. 14 Roberts

LEWANDO'S CARPETS AND RUGS
CLEANSED BY STEAM OR NAPHTHA
BEATEN TAKEN UP PUT DOWN
17 Temple Place BOSTON 284 Boylston Street
BROOKLINE TEAMS TELEPHONES

PROVISIONS
Orders Called for and Delivered ... Telephone Con.
HORACE E. SMITH
Harvard Square, BROOKLINE

Upholstering and Cabinet Work
ROBART BROS.
311 Washington St.
Brookline
Telephone 1269-3



Hogg George, lawyer, 87 Milk,B. h. 216 Chestnut Hill ave.
Holbrook Jesse W. ins. agt. h. 20 Harvard pl.
" Zephaniah S. Mrs. h. 39 Addington rd.
Holden Fred G. mngr. 8 Thacher, B. h. 213 Aspinwall ave.
" George B. h. 675 Washington
" James R. at 14 Station, b. 328 Wash.
Holland Grace, teacher, b. 41 Cypress pl.
" Michael J. tel. oper. B. h. 267 Pond ave.
" William T. physician, 52 Bromfield, B. h. 173 Babcock [Monmouth
Hollander Alvah L. at 202 Boylston, B. h. 76
" Sumner R. salesman, B. h. 48 Babcock
Holleran John, laborer, h. 93 Pearl
" Thomas, salesman, B. b. 93 Pearl
" Timothy, carriage painter, 1 High, b. 93 Pearl
Hollingsworth Mark, h. 78 Monmouth
Hollis Arthur, b. 1455 Beacon
" Charles P. machinist, h. 96 Brook
" Edward, b. 1455 Beacon
" J. Edward Mrs. h. 1455 Beacon
" Leonora H. widow of Francis, h. 5 Bernard terrace, Garrison rd.
Holloran John, h. 30 Pearl
" Margaret L. bookkeeper, C. F. Driscoll, b. Patrick Cummings, Hammond
" Michael, plumber, b. 30 Pearl [mond
" William J. plumber, b. P. Cummings, Ham-
" see Halloran [con
Holloway Ward B. mngr. at Lowell, h. 1754 Bea-
Holly Margaret M. h. 12 Gorham ave. [bury
Holm Carl, upholsterer, 1348 Boacon, h. at Rox-
" George T. instructor, B. P. B. h. at Chasn.
Holman Charles E. dry goods, 1353B Beacon, h. at Allston
" Lydia M. widow of Silas W. h. 15 Davis ave.
Holmes Daniel A. broker, B. h. 10 Beals
" Edwin B. whol. shoes, 141 Federal, B. h. 33 Winthrop rd.
" Florence L. Mrs. h. 85 Francis
" Helen G. h. 18 Davis ave.
" Mary A. widow of Henry J. employment office, 79 Walnut, h. do.
Holt Mary L. Mrs. b. 15 Linden
Holton Fred H. real estate, 70 Federal, B. h. 135 Addington road
Holtzer-Cabot Electric Co. (The) mnfrs. electrical goods, 14 Station [Co. h. 66 Perry
" Charles W. pres. The Holtzer-Cabot Electric
Holyhood Cemetery, Eneas Smyth, supt. Heath, bey. Hammond [Linden
Homer Frank V. mnfrs. agt. 594 Wash. B. h. 32
" George W. h. 15 Gorham avenue.
" Lewis H. at 40 Water, B. b. 15 Gorham ave.
" Luther C. h. 32 Linden
Honey Thomas N. fireman, combination, No. 1, h. 215 Freeman
Hood Edward A. broker, h. 1345A Beacon
" Fred C. treas. 99 Bedford, B. h. 77 Warren
Hook Adeline L. widow of George G. h. off Mt. Walley ave.
" Alice E. music teacher, b. 4 Marion ter.
" G. Frank, b. Mrs. A. L. Hook's [ter.
" Myra B. widow of William R. M. h. 4 Marion
Hoole Charles, painter, 208 Wash. h. 7 Leverett
" Charles W. clerk, b. 7 Leverett
" Henry E. electrician, b. 7 Leverett
" James W. special delivery messenger, P. O. 1 Harvard, b. 7 Leverett
Hooper Arthur W. lawyer, h. 20 Chestnut
" Charles H. Mrs. h. 329 Tappan
" George, at 51 Bristol, B. h. 30 Perry
" George H. clerk, Beacon, cor. Harvard, b. 30 Perry [Tappan
" Louisa M. librarian, public library, bds. 329
Hoover Stephen C. ins. B. b. 233 Harvard
" Walter F. Mrs. h. 233 Harvard
Hope J. Alfred, coachman, h. 8 Homer
Hopkins Alice K. Mrs. h. 69 Coolidge
" Alma H. Mrs. h. 1479 Beacon
" Arthur, clerk, 6 Harvard sq. b. r. 269 Boylston
" Charles A. treas. 19 Milk, B. h. 80 Winthrop road
" Roland G. at 110 State, B. h. 14 Norfolk rd.
" Stephen A. broker, 28 State, B. h. 10 Beals
" Walter A. student, M. I. T., B. b. 80 Winthrop rd.

THE ABBOTT AGENCY
Makes a Specialty of Real Estate in Brookline, Loans and Mortgages, Houses, Lands and Apartments For Sale and To Rent
EDWARD MILES ABBOTT, Manager
TELEPHONES AT OFFICES
Main Offices, 450 & 451 Tremont Bldg., Boston. Branch, 1341A Beacon St., Moore Bldg., Coolidge's Cor., Brookline

FLAGS AWNINGS and TENTS
Bunting and Silk Flags, Flag Poles and Brackets Made and Put up at Short Notice . . . . . .
JAMES MARTIN & SON
49 SO. MARKET ST., BOSTON

John E. Cousens & Co.
Main Office, 1341 A Beacon Street
Branch .. .. 219 Washington Street
Wharf .. .. 731 Commonwealth Ave.
COAL WOOD AND COKE



Hopkins Warren B. Mrs. h. 2 Foster
Hoppenstedt Charles, machinist, h. 55 Walter av.
Horan Daniel F. student, b. Mrs. M. Horan's
" Margaret, widow of David, h. Clyde, n. Country Club
" Marion J. stenographer, B. b. Mrs. M. Horan's
" Michael, second man, 2 Gardner rd. b. do.
Horgan John J. horse shoer, 275 Boylston
Horne Walter, b. 8 Taber pl.
Horrigan Bridget, widow of Michael, h. 57 Pearl
Horsman Orra P. K. clerk, 145 Wash. h. 25 Aspinwall ave.
Horton Clarence L. clerk, 219 Wash. b. 258 do.
" George W. steam fitter, 216 Wash. h. 300 Boylston
" James W. h. 348 Washington [ave.
Hough Henry, coachman, h. 834 Commonwealth
Houghton Caroline L. widow of Hudson C. h. 11 Waldo
" Edward H. treas. 36 Station, Rox. h. 11 Waldo
" Harriet N. widow of Andrew J. h. 235 Kent
" Julius H. insect powder, 127 Kingston, B. h. 13 Shailer
" Mabel E. h. 13 Shailer
" Margaret C. kindergartener, Pierce school, b. at Boston
" Pliny D. b. 13 Shailer
" Silas A. physician, 14 Pleasant, h. do.
Hovey Alfred B. clerk, B. b. 62 Harvard
" Clara May, music teacher, 62 Harvard, b. do.
" Theo F. real estate, 89 Court, B. h. 62 Harvard
" Vivian A. draughtsman, B. b. 42 Manchester rd.
Howard Almond W. starter, Cypress st. sta. h. 231 High
" Charles B. at 35 Broad, B. b. 85 Park
" Charles R. organist, b. 124 Coolidge
" Davis, foreman, B. h. 133 Cypress
" Harry M. furniture, 77 Bedford, B. h. 1047 Beacon
" Henry, chemist, at Woburn, h. 36 Browne
" John, laborer, h. 330 Hammond
" Mary E. Mrs. h. 204 Aspinwall ave.
" Michael J. teamster, h. r. 94 Brookline ave.
" Nellie, nurse, Channing Hospital, b. do.
Howard Perez B. b. 204 Aspinwall ave.
" William H. at 84 Wash. B. h. 13 Linden
" William M. liquors, 30 Green, B.h. 105 Babcock
Howe Charles A. brakeman, h. 203 High
" Chester A. at 157 Federal, B. h. 96 Circuit rd.
" Dudley Rogers, student, b. 165 Ivy
" Evelene A. Mrs. h. 23 Hurd rd.
" Georgie L. clerk, 39 Aspinwall ave. bds. 23 Hurd rd.
" Harriet A. b. 53 Linden
" Henry S. dry goods com. 89 Franklin, B. h. 165 Ivy
" James, town laborer, h. 110 Franklin
" James C. salesman, B. b. 165 Ivy [nut
" James S. physician, 15 Charles, B. h. 26 Chest-
" Louise, b. 53 Linden
" Reginald Heber Rev. D. D. rector, Church of our Saviour, h. 23 Monmouth
" Reginald H. Jr. b. 23 Monmouth
" Royal S. carpenter, b. 23 Hurd rd.
" Sarah Mrs. b. 125 Park
" William P. at 115 Devon. B. h. 59 Griggs rd
Howes Emma, housekeeper, 16 High
" Ernest G. com. mer. 246 Purchase, B. h. 17 Browne [Thorndike
" Francis M. capt. steamer Kershaw, house 107
" Lewis H. lawyer, 28 School, B. rms. 19 Harvard ave.
" Osborne, sec. 55 Kilby, B. h. Woodland rd.
" Osborne Jr. b. Osborne Howes'
Howland Daniel W. broker, B. h. 207 Fisher ave.
Howley Charles H. coachman, b. 20 Winthrop pl.
" James J. clerk, 164 Wash. b. 20 Winthrop pl.
" Patrick F. coachman, C. A. Williams, h. 20 Winthrop pl.
" William J. clerk, b. 20 Winthrop pl.
Hoyt Charles C. shoe mnfrs. goods, 58 Lincoln, B. h. 186 Tappan
" Josephine M. widow of Isaiah F. b. 186 Tappan
" Milton H. h. 6 Webster pk. [try Club
" Sarah, widow, housekeeper, Clyde, opp. Coun-
Hub Roofing Co., Ralph Lazerson, mngr. 2 White place
Huban James, janitor, h. 86 Pearl

OSTRICH FEATHERS
CURLED CLEANED DYED
OLD FEATHERS MADE INTO BOAS
LEWANDO'S
17 Temple Place 284 Boylston Street BOSTON

METROPOLITAN COAL CO.
GENERAL OFFICES: 30 Congress St., Boston. Brookline Office, Morss Ave. and Washington St.
All Orders Promptly Delivered. Orders for House Coal respectfully Solicited.



Huban John, laborer, h. r. 71 Pearl
" Malachi, b. r. 71 Pearl
Hubbard Fannie M. h. 48 Kent [cock
" Frederick A. trunk mnfr. at Som. h. 182 Bab-
" George, butler, 1661 Beacon, b. do. [ton
" Henry V. draughtsman, 99 Warren, b. at Bos-
" Lewella A. h. 48 Kent [Washburn ter.
Hudson William A. electrical engineer, B. h. 5
Huestis Clarence A. bookkeeper, 211 Wash. h. 5 Davis ave.
" see Eustis
Huey Andrew, b. Goodwin pl.
" Susan P. widow of Thomas, b. Goodwin pl.
Huffman William S. h. 4 Gordon Hall, Richmond court
Hughes Ellen Mrs. h. 71 Brookline ave.
" Ellen Mrs. provisions, 231 Cypress, h. 225 do.
" George, driver, B. h. 7 Ridgeway [do.
" Isidore C. Mrs. nurse, Channing Hospital, b.
" James, laborer, b. 46 Walter ave.
" James, provisions, h. 225 Cypress
" James F. clerk, 231 Cypress, b. 225 do.
" John, laborer, h. 1 Walter ave.
" John, teamster, h. 21 Morss ave.
" Michael, teamster, b. 71 Brookline ave.
" Peter, laborer, b. 61 Brookline ave.
" Thomas, coachman, h. 10 Homer
" W. Harry, foreman, 65 Kent, h. at Jamaica Plain
Hulbert John G. machinist, b. 144 Pleasant
Hulburd Charles F. 453 Wash. B. h. 72 York ter.
Hulburt John G. gardener, h. 144 Pleasant
Hull George N. student, b. 58 Irving
Hultman William E. foreman, h. 133 Brook
Humans William, draughtsman, 99 Warren, bds. Linden
Humphrey Margaret, widow, b. 123 Kent
" William F. treas. 131 State, rm. 62, B. h. 165 Aspinwall ave.
Humphreyville Jesse, stable, b. 112 Davis ave.
Humphries William, painter, rms. 11 Harvard
Hunnefeld Frank H. electrician, h. 15 Aspinwall avenue
" Henry, foreman, 14 Station, h. at Roslindale
Hunneman Carleton, lawyer, 53 State, B. h. 32 Allerton
" William C. at 227 State, B. h. 94 Colchester
Hunnewell Walter W. h. 76 Brington rd.
**HUNT DANIEL**, painter, 93 Washington, h. 10 Homer. See front cover
" Edward S. leather, 48 Lincoln, B. h. 23 Manchester road
" Emilia K. widow of Joel E. b. 52 Davis ave.
" Jay, stage mngr. Bowdoin sq. Theatre, B. h. 43 Thorndike
" Michael, laborer, h. r. 28 Flora
" Thomas F. dry goods, at Roxbury, b. 14 Auburn place
" Thomas G. h. 100 Davis ave.
" William D. h. 30 Warren
" William F. asst. engineer, 334 Wash. h. at Melrose Highlands
" Winifred, widow of Patrick J. h. 14 Auburn pl.
Hunter Charles F. clerk, 5 Harvard sq. h. 4 Davis court
" Edward H. machinist, h. 172 High
" Jeremiah, hostler, r. 488 Harvard, rms. do.
" Robert T. gardener, h. 74 Chestnut
" Thomas, gardener, h. 48 Kendall
Huppertz Edward A. at 119 Milk, B. h. 81 Perry
Hurd Nathaniel D. b. 1459 Beacon
Hurlbut Mary, h. 29 Gorham ave.
Hurley James H. carpenter, h. 13 Harvard
" John, laborer, h. 59 Brookline ave.
" Margaret, widow of Cornelius, h. r. 68 Pearl
" Michael, coachman, G. E. Bullard, Prescott, rms. do.
" M. L. & Co. plasterers, 18 High
" Timothy, laborer, h. 30 Juniper
Hurnay Michael, b. 33 Juniper
Hussey George F. gen. mngr. 84 Purchase, B. h. 1 Washburn place
" John E. A. at 53 State, B. h. 85 Perry
Husted Richard W. treas. B. Univ. b. 465 Wash.
Hutchings Elizabeth, teacher, Wm. H. Lincoln school, h. at Boston [Brook
Hutchins Frank R. reporter, 268 Wash. B. b. 52
" Harry C. salesman, B. h. 124 Chestnut

THE ABBOTT AGENCY
Draft Wills, Mortgages and all Papers incidental to General Conveyancing. Examination of Titles a Specialty
Connected by Telephone .·. EDWARD MILES ABBOTT, Manager .·. Offices, BOSTON AND BROOKLINE

WM. H. WOOD & CO.
LUMBER
BROADWAY and THIRD ST. CAMBRIDGE
TELEPHONE

EGGS 87-89 FANEUIL HALL MARKET
W. H. LERNED & SON Tel. 497 Richmond
—AND— Goods Delivered in
HASTINGS & CO. Brookline



Hutchins John F. capt. ladder No. 1, h. 52 Brook
" Willis, music teacher, 5 Davis ave. rms. do.
Hutchinson Charles, motorman, rms. 124 Chestnut
" Edward P. teacher, manual training, High school, h. at Brighton
" George H. salesman, B. b. 390 Harvard
" James, salesman, B. b. 24 Stedman
" Mary A. widow of Samuel, h. 1381 Beacon
" Mary E. h. 1381 Beacon
" Mary E. h. Newton, opp. Clyde
Huxford William N. coachman, M. Williams, h. Warren
Hyde Charles H. apothecary, B. h. 483 Wash.
" Mary E. widow of Ezra S. h. 60 Thorndike av.
Hyland Bridget, widow of James, b. 67 Walter
" Daniel F. teamster, h. 30 Juniper
" Edward S. driver, 1324 Beacon, h. 37 Bowker
" George F. paper worker, h. 40 White pl.
" James, laborer, h. 67 Walter ave.
" Julia, widow of Patrick, h. 28 Boylston
" Maurice, hostler, h. 785 Boylston
Hyneman Louis, cigars, 33 Milk, B. h. 1762 Beacon
Hynes Charles, groom, 1405 Beacon, b. do.
" John J. machinist, h. 28 White pl.

ILLENBURGER HENRY, gardener, Mrs. J. L. Gardner, Warren, bds. Wm. Thatcher's, do.
Ilsley Gilford D. printer, B. bds. 1098 Beacon
Ingalls James, gardener, 127 Winthrop rd. bds. do.
Ingle Ellen S. Mrs. bds. 32 Allerton
Ingraham Alward F. carpenter, h. 37 Perry
" David J. optician, B. h. 1569 Beacon
" Irad J. occulist, 10 Winter, B. h. 23 Aspinwall ave. [rd.
" Isabella C. widow of Joseph S. h. 187 Gardner
" Phoebe, dressmaker, 37 Perry, b. do.
" Primelia, dressmaker, 37 Perry, b. do.
" Samuel, produce, h. 11 Taber pl.
" Shirley C. dentist, 332 Washington, h. do.
Ingram George, clerk, 145 Wash. b. 196 do.
Inman George S. fruit, B. h. 1 Cypress ter.
Innis Josiah M. clerk, 351 Boylston, bds. 7A Kendall
Inston George, accountant, B. h. 46 Abbotsford rd.
Isburgh Karl, lumber, 112 Water, B. h. 240 Babcock
Isenback Ernest, at 31 State, B. h. 1219 Beacon
Isler William, butler, 12 Kent, b. do.
Iverson Thomas, asst. 334 Wash.

JACKSON ABBIE L. MRS. rms. 330 Wash.
" Archibald J. at 181 Tremont, B. h. 489 Wash.
" Ethel, ladies' hatter, 1408 Beacon, bds. do.
" George A. clerk, 2 Washington, b. 159 do.
" Harriet F. widow of William B. h. 119 Park
" Henry W. Mrs. h. 1489 Beacon
" Malcolm N. at 97 Milk, B. b. 1489 Beacon
" Robert F. b. 119 Park
Jacobs Chauncy A. fancy goods, B. h. 45 Auburn
" Edward A. com. mer. 144 State, B. h. 1124 Commonwealth ave.
" Edward F. at 110 Sumner, B. h. 26 Osborne rd.
" Florence, nurse, Channing Hospital, b. do.
" George E. lawyer, 45 Milk, B. h. 1134 Commonwealth ave.
" Philip C. at 26 Federal, B. b. 45 Auburn
Jalkut Albert I. buyer, 518 Wash. B. h. 91 Stedman
James Alicia L. dressmaker, 147 Brook, b. do.
" Betsy S. Mrs. h. 147 Brook [bury
" Charles Lot, real estate, 289 Wash. h. at Rox-
" Edward P. banker, 110 State, B. h. 143 Kent
" Elisha Jr. mngr. 89 Bedford, B. h. 57 Harris
" Florence A. music teacher, 43 Waverly, b. do.
**JAMES FRANK E.** (Richardson, Hill & Co.) banker, 40 Water, B. h. 33 Buckminster rd. See p. 20
" Gordon, bds. 33 Buckminster rd.
**JAMES HORACE,** mason and contractor, 174 Washington, h. 43 Waverly. See page 20
" Josephine, dept. mngr. 68 Essex, B. b. 147 Brook [Beacon
" William Grant, treas. 220 Wash. B. h. 1651
" Woodworth, clerk, B. b. 33 Buckminster rd.
Jamieson John R. motorman, h. 2 Aspinwall ave.
" John R. porter, B. h. 7A Kendall
" Norman S. iceman, h. 509 Heath

LEWANDO'S
17 TEMPLE PLACE 234 BOYLSTON STREET
B O S T O N

Dresses Dyed and Cleansed
WHOLE OR RIPPED
Our own teams call for and deliver bundles in Brookline
TELEPHONES

PROVISIONS
Orders Called for and Delivered ... HORACE E. SMITH
Telephone Con. Harvard Square, BROOKLINE

Carpets Taken Up Cleaned, Refitted and Relaid
Robart Bros.
311 Washington St. Brookline
Telephone 1269-3



Jannoch Herman, nautical instrument maker, rms. 209 Wash.
Janvier William N. whol. druggist, 54 Pearl, B. h. 158 Naples rd. [Dunster rd.
Jaques Herbert, architect, 1 Somerset, B. h. 50
Jary Joseph F. carpet layer, h. 5 Roberts
Jeffrey Catherine, widow of John H. h. 161 Davis ave.
" Frank H. at 20 Exchange pl. B. b. 161 Davis av.
" Harry, clerk, B. b. 161 Davis ave.
" Richard E. lawyer, 73 Tremont, B. b. 1682 Beacon
" Walter W. 18 Boylston, B. b. 161 Davis av.
Jenkins Arthur W. clerk, 53 Washington, h. at Mattapan
" G. Mrs. h. The Beaconsfield
" Harry W. clerk, 1324 Beacon, h. 35½ Harvard
" Shelton, laborer, 1324 Beacon, b. 35½ Harvard
" William T. treas. 10 Oliver, B. h. 5 Wellington ter. [mouth ct.
Jenks Barton P. mnfr. Morgan, B. h. 16 Mon-
" Joseph G. clerk, B. b. 32 Pleasant
" Marcia S. widow of N. C. A. h. 32 Pleasant
" Thomas, coachman, F. L. W. Richardson's, Warren, rms. do.
" William W. manager, 65 Chatham, B. h. 34 Manchester rd. [Tappan
Jenney Bernard Jr. treas. 14 Fulton, B. h. 364
Jennings John, laborer, h. 77 Brookline ave.
" Mary R. clerk, 252 Cypress, bds. 9 Franklin
" Michael, gardener, h. 9 Franklin
" Michael C. laborer, h. 23 Morss ave.
" William, town teamster, h. 9 Franklin
Jewell Albert L. real estate, 209 Wash. B. h. 139 Egmont
Jewett Francis A. at 179 Devon. B. h. 30 Dudley
Jobin Theodore, 90 Tremont, B. b. 376 Wash.
Johannison M. groom, Country Club, Clyde
Johannson Henry, chef, Country Club, h. Clyde, opp. do.
Johansen Emil, gardener, 153 Sewall ave. rms. do.
Johanson John F. electrician, h. 39 Brookline av.
Johnson Anna M. teacher, High school, b. 12 Kent
Johnson Annie E. and Nellie T. dressmakers, 68 Harvard, b. do.
" A. Konrad, real estate, 517 Tremont bldg. B. h. 87 Gorham ave.
**JOHNSON BROS.** (Patrick and Richard) masons and contractors, 221 Wash. See page 22
" Carroll, gardener, h. 58 Villa lane
" Catherine, widow of Richard, h. 68 Harvard
" Catherine F. teacher, sewing, W. H. Lincoln school, b. at Jamaica Plain [do.
" Charles, coachman, Amy Lowell, Warren, b.
" Charles W. curator, Boston Soc. of Nat. Hist. B. h. 26 Elm [ave.
" Christopher, at 14 Station, b. 92 Brookline
" Elizabeth, b. 352 Wash.
" Elizabeth G. asst. Public Library, b. at Camb.
" Emil, coachman, M. G. Houghton, Cottage, h. do. [ave.
" Felix, electrician, 264 Wash. b. 92 Brookline
" Felix F. trav. salesman, h. 79 Pearl
" Fish Co. (George P. Johnson) 176 Wash.
" George H. carriage trimmer, 1 High, h. at Roxbury [Thayer
" George H. chief of fire dept. 340 Wash. h. 13
" George P. (Johnson Fish Co.) 176 Wash. h. 37 Waverly
" Henry J. clerk, b. 79 Pearl
" James, gardener, b. r. 813 Boylston
" James S. h. 4 Cypress ter.
" Jessie M. nurse, b. 41 Brook
" John, police, h. 8 Perry
" John A. gardener, b. r. 781 Boylston
" John J. janitor, Free Hospital for Women, Glen rd. b. do. [b. do.
" Joseph, groom, J. L. Little, Goddard ave.
" Martin, fireman, C. H. pumping sta. b. r. 818 Boylston
" Mary A. music teacher, 240 Cypress, bds. do.
" Michael F. mason, h. 92 Brookline ave.
" Patrick (Johnson Bros.) mason, 221 Wash. h. 205 Davis ave.
" Patrick J. fireman, h. 240 Cypress

The ABBOTT AGENCY
Brookline Real Estate Experts
TELEPHONES AT OFFICES
Main Offices, 450 & 451 Tremont Bldg. BOSTON
Branch, 1341a Beacon St. Moore Bldg., Coolidge's Corner BROOKLINE

**TENTS** AWNINGS and FLAGS
Water-proof Flags and Lanterns for Outside Decorating
JAMES MARTIN & SON
49 SO. MARKET ST. BOSTON

John E. Cousens & Co.
Main Office, 1341 A Beacon Street
Branch .. .. 219 Washington Street
Wharf .. .. 731 Commonwealth Ave.
COAL WOOD AND COKE



Johnson Richard (Johnson Bros.) mason, 221 Wash. h. 181 Davis ave.
" Richard F. clerk, 221 Wash. b. 68 Harvard
" Robert, gardener, h. 63 Walter ave.
" Sarah A. Mrs. h. 1455 Beacon
" Stanley, laborer, h. Newton, bey. South
" William T. coachman, h. 12 Perry
**JOHNSON & SMITH,** fish and oysters, 83 Harvard. See foot lines in house directory
" see Jonsson [Homer
Johnston Alexander B. driver, r. 75 Francis, h. 12
" William, laborer, h. 20 Winthrop pl.
Johnstone James, cabinet maker, h. 158 Pleasant
Jolly Charles T. woolens, 110 Summer, B. h. 2 Summit ave.
Jones Anna F. and Carrie S. h. 267 Walnut
" Arthur D. bookkeeper, B. b. 59 Marion
" Caroline, h. 1359 Beacon
" Catherine, dressmaker, B. h. 18 Morss ave.
" Charles A. salesman, B. b. 27 Verndale
" Charles E. agt. 199 Wash. B. h. 165 Rawson
" Clarence W. leather, 106 Beach, B. h. 1002 Beacon
" Edgar Floyd, h. 73 Perry
" Elizabeth D. and Lillian B. h. 7 Portsmouth Hall, Richmond ct.
" Eva A. stenographer, B. b. 364 Harvard
" Everett, physician, 1658 Beacon, h. do.
" Francis B. leather, 106 Beach, B. h. 1019 Beacon
" Fred Eugene, 20 Beacon, B. h. 9 Upland rd.
" George A. Mrs. b. 1400 Beacon
" G. Howard, physician, 27 Verndale, h. do.
" Harriet A. h. 32 Kent [Richmond ct.
" Henry C. teacher, B. h. St. Albans Hall,
" Jerome, crockery, 120 Franklin, B. h. 101 Summit ave.
" John C. physician, 1684 Beacon, h. do.
" Joseph G. bookkeeper, B. h. 48 Harris
" Julie M. teacher, Heath school, b. at Boston
" Kate M. widow of William E. h. 46 Babcock
" Louis L. embroidery, 43 West, B. h. 20 Winchester
Jones Margaret F. widow of Thomas B. b. 526 Harvard [Francis
" Maria R. widow of Frederick H. b. 97
" Mary C. teacher, domestic science, E. Devotion, Pierce and Lawrence schools, b. at Camb. [Marion
" Oscar A. restaurant, 32 Merchants row, B. h. 59
" Percy R. draughtsman, 99 Warren, b. at Allston
" Robert Jr. porter, 243 Wash. rms. 41 Kent
" Rollin, liquors, 159 Hanover, B. h. 1018 Beacon
" Rollin G. 159 Hanover, B. b. 1018 Beacon
" Susan C. h. 25 Elm [Mary's ct.
" Thomas, coachman, 138 Mountfort, rms. 2 St.
" Winthrop B. paper, 160 Congress, h. 14 Webster pl. [votion
Jonsson Carl R. pictures, 1345 Beacon, h. 11 De-
Jordan Edward L. dentist, 120 Boylston, B. h. 44 Beals [Boylston
Jouannet Peter A. upholsterer, 264 Wash. h. 1174
Joyce Adeline T. kindergartener, R. C. Winthrop school, b. 101 School
" George F. real estate, ins. and clerk of selectmen, rm. 6, Town Hall, h. 101 School
" John T. clerk, 176 Wash. h. 95 Walnut
Judd Arthur, student, bds. 157 Winthrop rd.
" Curtis J. h. 157 Winthrop rd.
Judkins C. Ernest, at 599 Broadway, S. B. b. 140 Thorndike [Thorndike
" Charles S. real estate, 113 Devon. B. h. 140
" Edward, coachman, 51 Harvard ave. rms. do.
" George W. 113 Devon. B. b. 140 Thorndike
Judson Curtis, b. 167 Salisbury rd.

KAAN GEORGE W. physician, Warren Chambers, B. and 162 Aspinwall ave. h. do.
Kaffenburgh Albert W. tobacco, 40 Broad, B. h. 35 Beals
" Carl J. salesman, B. b. 50 Naples rd.
" Isaac, tobacco, 40 Broad, B. h. 50 Naples rd.
Kaine Edward P. electrician, 50 Wash. b. at Roxbury [h. 2 Bowker
Kaiser Benjamin A. tobacco, 10 India sq. B.

LEWANDO'S LAUNDRY DEPARTMENT
Does more fine work than any other Laundry 17 TEMPLE PLACE BOSTON Telephone

METROPOLITAN COAL CO.
GENERAL OFFICES: 30 Congress St., Boston. Brookline Office, Morss Ave. and Washington St.
All Orders Promptly Delivered. Orders for House Coal respectfully Solicited.



Kalavege John, driver, Jerry Bond, Newton, bds. do.
Kalm Maurice, h. 7 Flora
Kane Andrew, teamster, bds. T. Lydia's, Westbourne ter.
" James, coachman, 78 Powell, bds. do.
" Thomas, choreman, bds. John Lucy's, Heath
Kaneen Thomas O. carpenter, h. 95 Walnut
Karmel Henry, b. 10 Bowker
Karras Charles, metal buffer, h. 7 Thayer
Kaufman Benjamin, h. 40 University rd.
" Jerome, broker, B. b. 40 University rd.
Kaveney John P. laborer, b. 5 Walnut
" Thomas, laborer, b. 5 Walnut [ner rd.
Kay J. Murray, publisher, 4 Park, B. h. 155 Gard-
Keady John, gardener, h. Henry
Kean Wm. J. clerk, B. h. 185 Pond ave.
Keane John, clerk, b. 108 Walnut
" Stephen, at B. W. W. h. 63 Brookline ave
Kearns Martin, coachman, 133 Winchester, h. 7 Craig pl.
" Thomas, mason, h. 44 Washington
" Timothy, b. 44 Washington
Keaveney John, gardener, h. 110 Brook
" Thomas, laborer, bds. 2 Kendall pl.
Keavy Norah, waiter, Channing Hospital, b. do.
Keech Willard, trav. salesman, rms. 19 Harvard av.
Keefe Charles J. plumber, b. 24 Winthrop pl.
" Frank, driver, 42 Aspinwall av. rms. 10 School
" James, carpenter, h. 116 Chestnut
" James A. slater, h. 121 Brook
" Joseph, painter, 208 Wash. h. 24 Winthrop pl.
" Thomas A. stable, 42 Aspinwall ave. h. 26 do.
Keegan Henry J. carpenter, rms. 33 Kent
" John, plumber, Monmouth, opp. St. Mary's, h. 217 Freeman [Ridgeway
" Michael F. lieut. comb. wagon No. 4, h. 13
" William H. plumber, Monmouth, opp. St. Mary's, b. at Allston
Keeler George E. trustee, 6 Beacon, B. h. 29 Bartlett crescent [Franklin
Keenan Joseph J. hostler, r. 344 Tappan, b. 106
" Patrick, laborer, h. 136 Boylston
" Thomas, mason, h. 106 Franklin
Keenan Thomas H. machinist, b. 106 Franklin
Keening Joseph, b. 3 Flora
Keep Charles M. dentist, 235 Marlborough, B. b. 35 Longwood ave.
" Enos B. clerk, 83 Harvard, h. at Roxbury
" Frederick E. ins. 95 Milk, B. h. 75 Centre
Keiser Howard, gardener, J. L. Little, Goddard ave. b. do.
" Peter, h. 183 Aspinwall ave.
Keisker Henry W. b. 42 Beech rd.
Keith Andrew, gardener, W. E. Cox, h. 544 Heath
" Andrew P. mngr. Keith's theatre, B. b. 312 Kent [Kent
" Benj. F. prop. Keith's theatre, B. h. 312
" Bradford J. foreman, B. h. 335 Boylston
" Edwin, groom, 201 Buckminster rd. b. do.
" Louise A. cashier, 145 Wash. b. 13 Linden
" Moses A. h. 13 Linden
" Royal, rec. clerk, 530 Wash. B. b. 13 Linden
Kellaway Herbert J. draughtsman, 99 Warren, b. at Newton [bourne ter.
Kelleher Eugene, hackman, b. T. Lydon's, West-
" Maurice, h. 5 Kerrigan pl.
" Maurice W. salesman, 11 Boylston, b. 13 Roberts
" Patrick A. police, h. 9 Mulford
" Peter F. police, h. 1 Mulford
" Richard Jr. janitor, Boylston and Sewall schools, h. 20 Hart [erts
" Thomas J. tobacco, 11 Boylston, h. 13 Rob-
Keller Carl T. at 119 Milk, B. h. 6 Portsmouth Hall, Richmond ct.
" William H. at 53 State, B. h. 471 Wash.
Kelley Agnes G. dentist, 31 Harvard, h. at Roxbury
" Annie, widow of John, h. 270 Cypress [do.
" James, farm hand, D. I. Harmon, Newton, b.
" James, lineman, B. h. 18 Villa lane
" John, elevator man, b. 32 Villa lane
" John, laborer, h. 19 Emerald
" John, laborer, h. r. 48 Pearl
" John, stableman, h. 14 Kerrigan pl.
" John A. plasterer, b. 270 Cypress
" John J. coachman, 196 Gardner rd. b. do.

The ABBOTT AGENCY
EDWARD MILES ABBOTT, Manager
Brookline Real Estate a Specialty
EVERY DESCRIPTION OF INSURANCE
450 & 451 Tremont Building, Boston. 1341A Beacon Street, Moore Building, Coolidge's Corner, Brookline

WM. H. WOOD & CO.
LUMBER
BROADWAY and THIRD ST. CAMBRIDGE
TELEPHONE

BUTTER 87-89 FANEUIL HALL MARKET
W. H. LERNED & SON Tel. 497 Richmond
—AND— Goods Delivered in
HASTINGS & CO. Brookline



Kelley John M. laborer, h. 94 Brookline ave.
" Joseph, stone cutter, h. 38 Pearl
" Joseph W. driver, hose 2, b. 98 Brook
" Joshua C. paste, 293 Congress, B. h. 6 Lennox Hall, Richmond ct.
" Kieran T. letter carrier, Chestnut Hill, P. O. h. 1202 Boylston [do.
" Margaret C. dressmaker, 60 Aspinwall ave. b.
" Margaret F. dressmaker, b. 270 Cypress
" Mary A. and Catherine, h. 201 High
" Michael F. teamster, h. 32 Villa lane
" Michael J. at Custom House, B. h. 128 Chestnut [Brook
" Michael J. driver, combination No. 4, h. 98
" Patrick, laborer, h. 6 Boylston pl.
" Patrick, laborer, h. 43 Walter ave.
" Patrick J. gardener, b. 3 Mulford
" Patrick J. gardener, h. 112 Franklin
" Patrick T. blacksmith, h. r. 769 Boylston
" Paul, h. 25 White pl.
" Thomas, clerk, 1355 Beacon, b. Cameron
" Thomas F. engineer, B. F. D. b. 98 Brook
" Thomas J. contractor, 120 Wash. h. Warren, n. end Dudley
" see Kelly [51 Addington rd.
Kellogg Charles C. real estate, 131 Tremont, B. h.
" Charles W. ins. 70 Kilby, B. h. 51 St. Paul
" Charles W. Jr. student, M. I. T., B. b. 51 St. Paul
" George F. apothecary, Fulton, B. h. 69 Centre
" Henderson, at 70 Kilby, B. b. 51 St. Paul
" Paul C. mngr. 81 Franklin, h. 30 Webster
Kellom Etta F. dressmaker, 24 Bowker, b. do.
" Rachel, widow of George, b. 24 Bowker
Kelly Agnes, seamstress, h. 33 Brookline ave.
" Bridget A. Mrs. dressmaker, 299 Boylston, h. do.
" Catherine, widow of John, B. h. 128 Cypress
" Charles F. shoe mnfr. at Chelsea, h. 1064 Beacon
" Emmett J. at 450 Wash. B. h. 116 Chestnut
" James, carpenter, b. 26 Emerald
" James L. trav. salesman, h. 51 Kenwood
" Jessie W. teacher, at Allston, h. 154 Harvard
Kelly John, horse shoer, h. 11 School
" John H. at 30 Winter, B. h. 78 Francis
" John J. waiter, B. h. 110 Franklin
" John R. trav. salesman, b. 9 Thayer pl.
" Joseph, elevator man, B. h. 106 Franklin
" Katherine F. bookkeeper, 198 Wash. b. 128 Cypress
" Lawrence, gardener, h. 15 Kendall
" Mary A. dressmaker, 128 Cypress, b. do.
" Owen J. coachman, J. F. Shaw, h. 9 Ridgeway
" Patrick J. janitor, B. h. 299 Boylston
" Robert H. hide broker, 176 Federal, B. h. 25 Brook
" Thomas J. corp. clerk, 216 Tremont, B. h. 402 Boylston
" see Kelley [do.
Kelton Ceorge H. supt. Country Club, Clyde, h.
Kemble Lawrence W. Mrs. b. 85 Park
Kemp Arthur, plumber, b. 15 Hurd rd.
" Louisa M. wid. Henry N. D. h. 6 Beals
" William S. cashier, Brookline Nat. Bank, rms. 18 Davis ave.
Kempton J. Birney, grocer, 48 Blue Hill ave. Rox. h. 48 Kent
Kendall Charles S. h. 15 Babcock
" Eliza L. widow of Henry A. h. 20 Dudley
" Elizabeth, widow of Josiah B. h. 44 Marion
" George, real estate, 54 Devon. B. h. 44 Marion
" George F. stable foreman, Country Club, h. 64 Chestnut Hill ave.
" George N. sale stable, r. 122 Pleasant, h. 122 do.
" Henry P. h. 20 Dudley
" Richard I. h. 20 Dudley
Kendig Amos B. Rev. h. 69 Centre
Kendrick George P. b. 56 Upland rd.
" Joseph A. carpenter, h. 225 Cypress
" William, coachman, B. h. 11 Ridgeway
" see Kenrick
Kenerson Alice M. Mrs. h. 24 Stedman
Kennan Josephine S. h. 424 Washington
Kennard Frederick H. architect, 85 Devon. B. h. 63 Brington rd.
" Martin P. h. 25 Kennard

GLOVES CLEANSED
10 cts per pair
FOR ALL LENGTHS
LEWANDO'S
Dyers Cleansers Launderers
17 TEMPLE PLACE
284 BOYLSTON STREET
BOSTON
Teams Telephones

PROVISIONS
Orders Called for and Delivered ... Telephone Con.
HORACE E. SMITH
Harvard Square, BROOKLINE

Repairers of Antique Furniture
Robart Bros.
311 Washington St.
Brookline
Telephone 1269-3



Kennedy Alonzo L. physician, 234 Pleasant, h.do.
" Dennis, laborer, h. rear Reservoir lane
" Ellen, h. 126 Cypress
" James, coachman, 1405 Beacon, b. do.
" James, laborer, b. 41 Villa lane
" James S. mngr. B. h. 79 Stearns rd.
" Martin, laborer, b. 41 Villa lane
" Patrick, laborer, h. 28 Flora
" Thomas, laborer, h. 41 Villa lane
" Thomas J. salesman, B. h. 19 Hurd rd.
" William, coachman, 319 Tappan, h. 220 Rawson rd.
Kenney Austin A. collector, h. 1174 Boylston
" Harry, clerk, 85 Harvard, b. 1174 Boylston
" James, hostler, 14 Boylston pl. rms. do.
" John, laborer, h. 12 Kerrigan pl.
" John J. carpenter, b. r. 781 Boylston [ave.
" Joseph A. teamster, 1352 Beacon, h. 10 Davis
" Margaret, widow, b. 21 School
" Michael J. laborer, h. 11 Boylston pl.
" Patrick, plasterer, b. 52 Walter ave.
" S. L. carpenter, rms. 22 Homer
" William F. bartender, B. h. 61 Brookline ave.
Kenrick Amanda, widow of David T. b. 15 Searle ave.
" A. Eugene (Kenrick Bros.) h. 71 Gorham av.
" Bros. (A. Eugene and M. Frank) stoves and plumbing, 214 Washington
" Charles A. student, b. 15 Searle ave.
" David A. carpenter, h. 15 Searle ave.
" David T. tinsmith, 216 Wash. b. at Boston
" M. Frank (Kenrick Bros.) h. 26 Bowker [ave.
" Sarah B. widow of Alfred Jr. h. 150 Aspinwall
" see Kendrick
Kent Edward L. 126 State, B. h. 10 Foster
" Edwin N. dentist, 8 Harvard sq. h. do. [rd.
" John, agent, 46 Mason bldg. B. h. 15 Norfolk
" Katherine V. Mrs. h. 41 Westbourne ter.
" Margaret C. widow of Levi E. h. 8 Harvard sq.
Kentley James, clerk, 256 Wash. h. 217 do.
" John, clerk, 256 Wash. h. Kendall
Kenyon Frank R supt. 1470 Beacon, h. do.
Kernan Edward H. shoemaker, b. 142 Pleasant
" John, watchman, h. 142 Pleasant
Kernan John B. carpenter, h. 12 Perry
" Joseph F. student, b. 142 Pleasant
" William J, bookkeeper, B. b. 142 Pleasent
Kerr Albert R. jewelry, 39 Hanover, B. h. 107 Thorndike
" Catherine, widow of William, h. 43 Stearns rd.
" Terrence M. real estate, 218 Tremont, B. h. 272 Washington [Beacon
" William, jewelry, 39 Hanover, B. bds. 1483
" William J. carpenter, h. 349 Boylston
Kerrigan Frank J. watchman, Brookline reservoir, h. at Boston
" James, laborer, h. 564 Heath
" Michael, gardener, 257 Kent, h. 15 Hurd rd.
" William F. wines, 807 Tremont, B. h. 15 Beals
Kerrins Michael, laborer, h. 10 Pearl
Kett John F. gardener, 187 Mountfort, b. do.
Kettell George A. real estate, 35 Congress, B. h. 1057 Beacon
Kettelle Lucia T. D. Mrs. h. 70 Cypress
Kettembeil Adolph, dentist, 4 Davis ave. h. do.
Kevey Patrick, choreman, h. 5 Craig pl.
Kickham John E. carpenter, b. 19 Kendall
" Lawrence, carpenter, h. 19 Kendall
" L. Frank, painter, b. 19 Kendall
Kidder Grace H. Mrs. b. 485 Wash.
Kierstead Jesse J. architect, h. 10 Davis ave.
Kiley John, clerk, 20 Eliot, B. b. 11 Hurd rd.
" Michael Mrs. h. 11 Hurd rd.
" Patrick J. paints, 20 Eliot, B. b. 11 Hurd rd.
Kilham Walter H. architect, 9 Park sq. B. h. 12 Monmouth ct.
Killarney John, teamster, b. T. Lydon's, Westbourne terrace
Killgallen James, laborer, h. 39 Juniper
" John, laborer, h. 215 Pond ave.
" Michael, laborer, b. 39 Juniper
" Walter, laborer, b. 39 Juniper
Killian Lawrence J. liquors, 18 Columbus ave. B. h. 9 Kilsyth rd.
Killion Nora T. widow of Thomas, h. 48 Pearl
Kilnam Fannie, widow of John, h. 82 Pearl
Kimball Allen, h. 29 Naples rd.
" Edward A. h. 26 Webster

THE ABBOTT AGENCY
Draft Wills, Mortgages and all Papers incidental to General Conveyancing. Examination of Titles a Specialty . . . . . .
Connected by Telephone .'. EDWARD MILES ABBOTT, Manager .'. Offices, BOSTON AND BROOKLINE

Wedding Canopies and Tents To Let
For Weddings, Receptions, Banquets Lawn Parties, Fairs, Etc. . . . . .
JAMES MARTIN & SON
49 SO. MARKET ST., BOSTON

John E. Cousens & Co.
Main Office, 1341 A Beacon Street
Branch .. .. 219 Washington Street
Wharf .. .. 731 Commonwealth Ave.
COAL WOOD AND COKE



Kimball Edward B. teas, 34 Central,B. h. 6 Fairmount
" Edwin N. pianos, 146 Boylston, B. h. 76 Sewall ave. [cheste-
" Edwin N. Jr. sec. 146 Boylston,B. h. 105 Col-
" Frederic G. mngr. 113 Federal,B. h. 2 Perrin road [bury rd
" George C. at 120 Boylston, B. h. 158 Salis-
" George F. Mrs. h. 29 Naples road
" Hannah H.,Helen F.and Lulu S. h. 292Kent
" Mary, h. 61 Toxteth
" Robert, teas, B. b. 6 Fairmount
" Walter, pictures, 9 Park, B. h. 10 Beech rd.
" William, lather, h. 96 Brook
Kincare Joseph, teamster, b. 15 St. Mary's
King Alfred E. paymaster, U. S. S. Enterprise, h. 39 Harvard ave.
" Anna M. bookkeeper, 236 Wash. b. 54 Brook
" Augusta, widow, b. 124 Winthrop rd.
" Bernard, stone mason, h. 15 Winthrop place
" Carl, student, M. I. T., B. b. 185 Davis ave.
" Catherine, widow of Felix, b. 54 Brook
" Emily, widow of Wilbert D. b. 7 Harvard ave.
" Felix R. grocer, 236 Wash. h. 54 Brook
" Henry C. teas, 40 Water, B. h. 185 Davis av.
" James, clerk, 220 Wash. b. 17 White pl.
" Johanna, widow of James, h. 17 White pl.
" John, b. 17 White place
" John, laborer, h. 4 Juniper
" Lotten Mrs. dressmaker, 29 Harvard, h. do.
" Paul N. brakeman, h. 135 Brook
" Philip, treas.3 Worcester sq.B.b.185 Davis av.
" Robert, town laborer, h. 94 Boylston
" Samuel, carpenter, h. 282 Washington
" Thomas, laborer, b. 81 Pearl
Kingman Abner A. h. 135 Park
" Lester A. sec. and treas. Brookline Co-operative Bank, h. 50 Harvard
" Martin, ins. 338 Washington, h. do.
" Rufus A. physician, 665 Boylston, B. h. 45 Windsor road
Kingsbury D. E. Mrs. housekeeper, 30 Centre
" Fanny W. teacher, Heath school, b. at Boston
Kingsbury Mary E. prin. J. E. Cabot school, b 106 Sewall ave.
Kinney Richard D.horse shoer, B.h. 13 Devotion
Kinsman Charles O. mngr.85 Harvard, b.33 Kent
" Elizabeth U. asst. public library, b. 240 Babcock
" Lucy E. Mrs. h. 240 Babcock
" Mary A. asst. public library, b. 240 Babcock
" Nathaniel, salesman, B. b. 240 Babcock
" Richard T. salesman, B. b. 240 Babcock
Kirby Charles J. (McMahon & Kirby) express, Kendall place
" John, laborer, h. 33 Pearl
Kirchdorfer John, gardener, h. 55 Boylston
Kirk Joseph M. carpenter, h. 5 Davis ave.
" William, groom, Amy Lowell,Warren, b. do.
Kirrane Patrick, gardener, S. L. Whipple, h. 809 Boylston
Kirwin Margaret A. clerk, 250 Cypress, b. do.
Kitt Sherman, inside man, 16 Warren, b. do.
Kittredge Joseph, physician, 97 Cypress, h. do.
" Martha E. widow of Jeremiah C. h. 97 Gardner road
Kleiner Ulrich, musician, b. 33 Elm
Klitzke Louise, widow of Reinhold,h. 15 Coolidge
Klous Louis, h. 119 Park
" Morris H. clerk, b. 119 Park [Cameron
Knaf Alfred C. asst. supt. 2185 Wash. B. h. 14
" Conrad, upholsterer, 257 Boylston, h. 14 Cameron
Knapp Benjamin L. dentists' materials, 100 Boylston, B. h. 154 Harvard
" Eugene Ritcher, real estate, and prop. Beaconsfield Stables, 1727 Beacon, and Casino r. do. h. 13 Regent circle [idge
Knight Elliot W. student, M. I. T., B. b. 44 Cool-
" Helen A. widow of Elbridge G. h. 44 Coolidge
" Sarah F. Mrs. b. 92 Coolidge
Knopp Otto A. clerk, 131 Wash. h. 224 Freeman
Knowles Arthur, b. 91 Centre
" Charles B. M. police, h. 124 Cypress
" Lester U. clerk, h. 22 Homer
" William, h. 505 Heath
" William A. iceman, b. 505 Heath

DYERS LEWANDO'S CLEANSERS
Branch Exchange Telephones 556 Oxford and 72 Newton connect with all offices
17 TEMPLE PLACE AND 284 BOYLSTON STREET BOSTON MASS

METROPOLITAN COAL CO.
GENERAL OFFICES: 30 Congress St., Boston. Brookline Office, Morss Ave. and Washington St.
All Orders Promptly Delivered. Orders for House Coal respectfully Solicited.



Knowlton Daniel F. clerk, 1343 Beacon, h. 260 Harvard [tre
" Daniel S. sec. Custom House, B. h. 105 Cen-
" Mary A. widow of George H. h. 105 Centre
" Wallace M. physician, Channing Hospital, h. Chestnut Hill avenue
Knox C. Gertrude, teacher, Lawrence school, h. at Everett
" Florence N. widow of Frank, h. 48 Corey rd.
Knutson Maria, dressmaker, 1 Flora, b. do.
Koch Herman, instructor, B. A. A., B. h. 39 Kent
" John (Am. Screen Co.) h. at Roxbury
" John & Son (John and John Jr.) Am. Screen Co. 302 Washington [Kent
" John Jr. (Am. Screen Co.) 302 Wash. h. 39
" Regus, salesman, B. b. 39 Kent
" see Cook
Kocher William J. stable, 501 Heath, h. 505 do.
Koffinke Adolf, hairdresser, 238 Washington, rms. 102 Davis ave.
Kohl Elizabeth M. b. 62 Marion
" Louise M. widow of John A. h. 62 Marion
Kohlus Henry, tailor, 1607 Beacon, h. at Brighton
Koopman Joel, antique furniture, 18 Beacon, B. h. 186 Naples rd.
Kopf Bernard, cigars, 25 Court, B. h. 240 Babcock
Kraft Joseph, mngr. 621 Wash. B. h. 127 Park
Krausse Adolph, foreman, 14 Station, rms. 102 Washington
" Nathan, tailor, 1336 Beacon, h. at Boston
Krauter Charles, painter, B. b. 1469 Beacon
Kretschman Otto C. nickle plater, h. 38 White pl.
Krogman Sarah P. widow of Francis, b. 36 Waverly

LABUZAN ELIZABETH M. h. 133 Cypress
Lacey Henry A. town teamster, h. 27 Kendall
" James A. electrician, b. 1 Franklin pl.
" James P. town teamster, h. 1 Franklin pl.
" James E. provisions, 19 F. H. sq. B. h. 64 Chestnut Hill ave.
" John, town laborer, h. 27 Juniper
" John H. at 19 F. H. sq. B. h. 27 Juniper
" John H. groom, Larz Anderson, Avon, b. do.
Lacy Daniel G. clerk, b. 27 Juniper
" Mary, dressmaker, 27 Juniper, b. do.
" Patrick, clerk, h. 18 Flora
" Thomas F. janitor, B. h. 14 Homer
" William, carpenter, b. 128 Boylston
Laffey John, laborer, b. 55 Walter ave.
Lahee Henry C. musical bureau, 218 Tremont, B. h. 152 Harvard
Lahiff Michael, laborer, b. 769 Boylston [ave.
Laighton James A. at 8 Congress, B. h. 44 Davis
Lake George E. compositor, 1 Harvard, rms. 54 do.
" Hattie M. Mrs. h. 10 Leverett
" W. Scott, at 251 A, S. B. b. 10 Leverett
Lally John, farm foreman, C. P. Gardiner, Clyde, h. do.
" John, laborer, h. Clyde, n. Newton [erts
" Michael, coachman, 389 Walnut, h. 23 Rob-
" Patrick H. coachman, h. 343 Boylston
Lamb Augusta T. h. 138 High [High
" Henry W. spiral tube mnfr. at Cambpt. h. 138
Lambert Adelaide L. stenographer. rm. 9 Town Hall, b. 354 Washington
" Clara Ella, widow of Loring F. h. 354 Wash.
" Wilfred, at 14 Station, h. 82 Boylston
Lambie John S. hostler, Boylston pl. rms. do.
Lamont Emeline, widow, h. 49 Taber pl.
Lamprey Frances K. teacher, W. H. Lincoln school, b. 3 Washburn pl.
Lamson Florence C. teacher, J. D. Runkle school, h. at Newton
Lanchester Martha M. dressmaker, 1330 Beacon, h. 15 Linden
" Robert, carpenter, h. 286 Washington
Lancy Benjamin C. b. 63 Babcock [at Cambpt.
Lander Ruth E. prin. W. H. Lincoln school, h.
Lane Edward F. bricklayer, h. 3 Flora
" George, b. 20 Francis
" Henry S. clerk, B. b. 133 Cypress
" Thomas J. h. 677 Washington
" Walter L. h. 20 Francis
Lang Susie F. chief operator, N. E. Tel. & T. Co. 39 Aspinwall ave. h. at Boston [Boylston
Langdon Anne M. widow of Henry T. h. r. 769

THE ABBOTT AGENCY
EDWARD MILES ABBOTT, Mngr.
Write Every Description of Insurance at Lowest Rates and are Agents for Some Thirty of the Leading Companies of the World
..... OFFICES .....
BROOKLINE AND BOSTON

WM. H. WOOD & CO.
LUMBER
BROADWAY and THIRD ST. CAMBRIDGE
TELEPHONE

BUTTER 87-89 FANEUIL HALL MARKET
W. H. LERNED & SON Tel. 497 Richmond
—AND— Goods Delivered in
HASTINGS & CO. Brookline



Langdon J. G. draughtsman, 99 Warren, b. at Newton Centre
" Ralph, laborer, b. 12 Morss ave.
Langley Samuel G. at 14 Station, b. 5 Davis ave.
Lannan Margaret, h. 78 Brookline ave. [do.
" Mary E. bookkeeper, 68 Brookline av. h. 78
" Thomas F. teamster, b. 78 Brookline ave.
Larkin Isabel, widow of Patrick, h. r. 82 Pearl
" John C. drug clerk, B. b. r. 82 Pearl
" Joseph H. plumber and gas fitter, 1609 Beacon, h. at Newton
" Katie, clerk, Channing Hospital, b. do.
" Maria A. h. 238 Cypress
" Michael, gardener, h. 236 Cypress
" Nicholas J. coachman, 80 Winthrop rd. h. 126 Cypress
" Patrick, b. r. 82 Pearl [press
" Thomas, choreman, 617 Boylston, b. 126 Cy-
Larocque Norman T. painter, Gibbs, n. Naples rd. h. at Cambridge
Larsen Samuel K. painter, h. r. 269 Boylston
Larson Gustaf, shoemaker, 280 Wash. h. at Camb.
" Morris, coachman, A. W. Hartt, Goddard av. h. do. [lerton
Latham Aaron H. lawyer, 5 Tremont, B. h. 44 Al-
**LATHAM W. HARRIS,** bicycles, etc. 1351A Beacon, b. at Allston. See p. 16
Laughlin John, laborer, h. 783 Boylston
" see O'Loughlin and McLaughlin [Beacon
Lauriat Charles E. at 301 Wash. B. at 1049
" Charles E. Jr. 301 Wash. B. b. 1049
Laurie Margaret, widow of Andrew, h. 95 Pearl
Laury John, rms. 222 Washington
Lawler Robert, laborer, b. 124 Cypress
Lawless Michael J. coachman, h. 3 Kendall pl.
Lawrence Charles F. b. 1073 Beacon
" Charles R. pres. Bunker Hill Nat. Bank, B. h. 332 Tappan
" Francis W. Mrs. h. 187 Mountfort
" Joseph L. carriages, B. h. 5 Cypress ter.
Lawson Edward, coachman, Mrs. H. M. Baker's, Newton, bds. do.
" John, gardener, 1440 Beacon, b. do.
Lawson Peter Henderson, manager, 1332 Beacon, h. 73 Naples rd.
" Peter Hugh, clerk, Globe, B. b. 73 Naples rd.
Lawton George, packer, B. h. 300 Boylston
Lazerson Ralph, mngr. 2 White pl. h. at Dorchester
Leahy Maria, widow of John, h. 115 Boylston
" Michael, fireman, C. H. pumping sta. h. 7 Cameron [115 Boylston
" Thomas J. hack driver, 42 Aspinwall ave. bds.
Leary James M. agent, 97 Oliver, B. b. 282 Wash.
" Jeremiah A. painter, 200 Washington
" see O'Leary
Leather George, butler, 5 Parkman ter. b. do.
Leatherbee George, b. 6 Bernard ter. Garrison rd.
Leavitt Fred A. civil engineer, rm. 15, Town Hall, b. 26 Gorham ave.
Leclere Henriette Mrs. b. 172 Naples rd.
Lee Alexander, gardener, h. 8 Perry [man
" Alexander Jr. driver, 1324 Beacon, h. 212 Free-
" Ben Wah, laundryman, 1176 Boylston, rms. do.
" Elizabeth P. widow of Henry, h. Warren, c. Clyde
" Elliott C. at 40 State, B. h. Warren, c. Clyde
" Emily V. nurse, Channing Hospital, b. do.
" George, artist, 617 Boylston, h. do.
" G. Winthrop, clerk, B. b. 207 Mountfort [fort
" John C. chemist, 125 Milk, B. b. 207 Mount-
" John R. treas. 40 State, B. h. 207 Mountfort
" Joseph H. carriage washer, B. h. 24½ Walter avenue
" Katherine M. h. 4 Flora
" Sarah White Mrs. rms. 47 Vernon
" Stewart, choreman, b. 8 Perry
Leeds Francis, h. 1021 Beacon
" Melissa A. Mrs. h. 85 Francis
Lehman Alfred B. brooms, B. h. 11 Devotion
Lehmann P. J. foreman, 14 Station, h. at Roxbury
Lehnemann John Mrs. b. 30 Bowker
" Lawrence, b. 30 Bowker [Naples rd.
Lehrburger Simon L. furs, 48 Chauncy, B. h. 33
Leighton John C. h. 312 Harvard
" John W. Mrs. h. 56 Garrison rd.

REAL LACES
Cleansed to look like new Mended like new
LEWANDO'S
17 TEMPLE PLACE 284 BOYLSTON ST BOSTON

PROVISIONS
Orders Called for and Delivered ... Telephone Con.
HORACE E. SMITH
Harvard Square, BROOKLINE

Naphtha Cleansing
Carpet Cleaning
ROBART BROS.
311 Washington St.
Brookline
Telephone 1269-3



**LEIGHTON LINCOLN I.** carpenter, 312 Washington, h. 314 do. See p. 19
" William C. clerk, B. rms. 7 Harvard sq.
Leland Amory, electrician, bds. 41 Davis ave.
" Edmund F. wool, B. house 82 Monmouth
" Grace A. widow of Joseph D. h. 41 Davis av.
" Herbert M. banker, 2 P. O. sq. B. h. 1070 Beacon
" Joseph D. bds. 41 Davis ave.
Le Moyne Henry, student, bds. 93 Pleasant
" McPherson, house 93 Pleasant
Lennan James, stableman, r. 122 Pleasant, rms. do.
Leonard Abbie W. Mrs. h. 189 Aspinwall ave.
" Barton, clerk, B. b. 6 Regent circle [Wash.
" Fernando A. foreman machinist, B. rms. 332
" John, auctioneer, B. house 6 Regent circle
Letherbee Arthur, salesman, B. rms. 13 Linden
Leuchars Robert B. house 2 Thorndike
Levey Anna, widow of William, h. 42 Cypress
Levien Albert A. variety store, 153 Wash. rms. 149 do. [Beacon
Leviseur Joseph J. leather, 157 South, B. h. 1569
Levy Benjamin, perfumery, 125 Kingston, B. h. 423 Harvard
" Hannah, bds. 88 Coolidge [1071 Beacon
" Irving L. dry goods, 9 Tremont row, B. bds.
" Leo, salesman, B. bds. 32 Verndale
" Lewis I. dry goods, 9 Tremont row, B. h. 1071 Beacon [Boston
" Samuel, shoe repairing, 92 Harvard, house at

**LEWANDO'S FRENCH DYEING AND CLEANSING ESTABLISHMENT,** 17 Temple pl. and 284 Boylston, Boston. See front cover and foot lines

**LEWIS ADOLPH E.** ladies' tailor, 231 Washington, house 39 Kent. See page 36
" Bessie, dermatologist, 1330 Beacon, house Harvard
" Charles W. student, bds. 40 Harvard ave.
" Emma T. widow of Edward, h. 22 Searle ave.
" Emma W. widow of Charles W. h. 40 Harvard ave. [Longwood ave.
" Frederick H. treas. at Newtonville, bds. 105
Lewis Harry, laborer, 1324 Beacon, bds. at Boston
" Henry, hostler, r. 488 Harvard, rms. do.
" James, driver, h. 15 St. Mary's [Boston
" John H. sporting editor, Boston Traveler, h. 32 Station
" Mary A. widow of Frederick J. h. 36 Station
" Samuel W. bds. 40 Harvard ave.
" Sarah B. D. h. Clyde, opp. Country Club
" Waldo A. bds. 36 Station [Longwood ave.
" Weston K. note broker, 178 Devon. B. h. 105
" William R. asst. civil eng. 334 Wash. h. at Boston
" William W. architect, B. bds. 99 High
Leydecker D. K. laborer, 1324 Beacon, bds. at Boston [h. at Weymouth
Libbey J. Herbert, asst. civil eng. 334 Wash.
Libby Alice M. and Ella J. house 103 Centre
" Arthur A. house 16 Garrison rd.
" Laura N. widow of Hezekiah, h. 103 Centre
" Tobias, teaming, 85 Purchase, B. h. 1477 Beacon
Liddy John, laborer, boards 91 Boylston
" John J. machinist, bds. 91 Boylston
" Mary, widow of James, house 91 Boylston
" Patrick,, coachmon, 1581 Beacon, bds.do.
" Patrick J. car conducter, h. 37½ Harvard
Liebmann Gustav, h. 18 Shailer
" Harry, wool, 280 Summer, B. h. 180 Naples rd.
Liecty John L. Jr. ins. agent, 147 Milk, B. h. 45 Westbourne terrace
Lillie George M. fgt. checker, B. rms. 231 High
Linardy Anthony, floor layer, 15 Perry, h. do.
" John, floor layer, bds. 15 Perry
Lincoln Albert L. house 19 Harvard
" Albert L. lawyer, 26 State, B. h. Walnut pl.
" Alexander, bds. 60 Beech rd.
" Carl E. student, bds. 132 Summit ave.
" Club, 166 Washington [132 Summit ave.
" Edwin H. civil engineer, 3 Hamilton pl. B. h.
" Frederick F. teacher, N. E. Conservatory of Music, B. house 5 Verndale
" Harold A. bds. 132 Summit ave.
" Helen F. h. 124 Buckminster rd.
" James G. house 70 Upland rd.

The ABBOTT AGENCY
EDWARD MILES ABBOTT, Manager
Brookline Real Estate a Specialty
EVERY DESCRIPTION OF INSURANCE
450 & 451 Tremont Building, Boston. 1341A Beacon Street, Moore Building, Coolidge's Corner, Brookline

**AWNINGS** FLAGS and TENTS
*Measures Taken and Estimates Furnished. House Work Our Specialty*
JAMES MARTIN & SON
49 SO. MARKET ST., BOSTON

**John E. Cousens & Co.**
Main Office, 1341 A Beacon Street
Branch .. .. 219 Washington Street
Wharf .. .. 781 Commonwealth Ave.
COAL WOOD AND COKE



Lincoln Mary G. house 19 Harvard
" Walter M. clerk, Brookline Savings Bank, h. Stearns Chambers, Sewall ave.
**LINCOLN WILLIAM & SON** (William E. Lincoln) real estate and insurance, Brookline Savings Bank, and 27 State, B. See page 3
" William E. sec. and treas. Brookline Savings Bank, and (William Lincoln & Son) insurance, 27 State, B. house 54 Gardner rd.
" William H. pres. Brookline Savings Bank, com. mer. and steamship agent, 92 State, B. house 60 Beech rd., Longwood
Linder John F. com. mer. 89 State, B. h. 145 Naples rd.
Lindevall Emanuel, coachman, 226 Babcock, b. do.
Lindsay Edwin P. paper, 299 Congress, B. h. 66 Summit ave.
Lindstrom Eleonora Mrs. dressmaker, 16 High, h. do. [h. at Natick
Linehan Luke (L. Linehan & Co.) 1022 Beacon,
" L. & Co. (Luke Linehan) carpenters, 1022 Beacon
Lines James, laborer, h. Newton, beyond South
Linscott William F. laborer, h. 3 Franklin place
" William F. Jr. painter, 208 Wash. b. 3 Franklin place
Linskey John, laborer, h. 57 Walter ave. [ell
Litchfield Everett S. at Boston Traveler, h. 86 Pow-
" Fred E. treas. Boston Traveler, h. 86 Powell
" Wilbur F. electrician, b. 56 Harvard
Little Andrew Scott, at 429 Boylston, B. h. 77 Perry
" Arthur C. (Danforth & Co.) furniture mover, 121 Washington, h. 10 Davis ave.
" Arthur D. chemist, h. 45 Warren
" Edward R., H. U. student, b. James L. Little's
" George B. h. 230 Kent
" Harry, student, b. 230 Kent
" Henry A. h. 8 Thayer place
" Henry C. h. 1800 Beacon
" James, laborer, h. 8 Roberts
" James L. h. Goddard ave. c. cottage
" James L. Jr. architect, b. James L. Little's
Little John E. (Danforth & Co.) express, 128 Station, and 32 Court sq. B. h. 123 Kent
" Otis E. insurance, B. h. 675 Washington
" Sarah E. widow of Joshua A. h. 8 Thayer pl.
" Theodore, apprentice, B. b. 230 Kent
Littlefield James C. tailor, 12 Beacon, B. h. 16 Winchester
Littlejohn ———, engineer, C. H. pumping station, bds. 229 Boylston
Littler George, compositor, h. 41 Villa lane
Livermore H. C. rms. 158 Harvard
Livingston Daniel A. laborer, h. Newton, n. Hammond
" Spurgeon L. gardener, b. 1202 Boylston
Lloyd Alfred, electrician, b. 157 Aspinwall ave.
" Norman, b. 157 Aspinwall ave.
" William, h. 157 Aspinwall ave.
Locke Andrew J. b. 116 Thorndike
" Ellen B. Mrs. h. 34 Webster
" James Prof. M. I. T., B. h. 23 Dudley
" Katherine B. b. 116 Thorndike
Lockett Waverly, coachman, 97 Longwood ave.
Lodge Richard W. asst. prof. M. I. T., B. h. 99 Colchester
Lofberg G. at 14 Station, rms. 49 Kent
Lofgren Evander H. painter, 84 Harvard, h. 14 Homer [h. 143 Tappan
Logan Hiram H. bakers' supplies, 189 State, B.
" James, salesman, B. h. 23 Hurd rd.
" John H. clerk, 1355 Beacon, h. 220 Freeman
" Robert J. clerk, rm. 4, Town Hall, b. 23 Hurd rd.
" Thomas J. (Logan & Donlon) h. at Boston
" & Donlon (Thomas J. Logan and Michael J. Donlon) horse shoers, 65 Wash. [con
Lombard Benjamin Jr. 27 School, B. h. 1566 Bea-
" James, laborer, bds. 179 High
Londoner Herman W. trav. salesman, h. 54 Kent
Long Albert E. mngr. C. C. Co. 7 Water, B. h. 9 Vernon
" Harry V. stock broker, B. h. 249 Tappan
" Jane C. widow, b. 77 Colchester [dall
" Maria A. widow of Patrick, nurse, h. 23 Ken-
" Thomas, mason, h. 9 Cameron

**LEWANDO'S**
17 Temple Place
284 Boylston Street
BOSTON
Teams Telephone

**Dye or Cleanse All Fabrics Used in the Home and Clothing for Men Women and Children**

METROPOLITAN COAL CO.
GENERAL OFFICES: 30 Congress St., Boston. Brookline Office, Morss Ave. and Washington St.
All Orders Promptly Delivered. Orders for House Coal respectfully Solicited.



Long Walter C. b. 77 Colchester
" William B. student, b. 249 Tappan
" William J. clerk, 236 Wash. h. 23 Kendall
Longfellow Henry W. grocer, at Allston, h. 44 Fuller
" Henry W. Jr. b. 44 Fuller
Longin John, foreman, Lawton, h. 208 Freeman
Longwood Club, 26 Monmouth
" Florist Co. (Alexander McCullough and William Scanlan) St. Paul, c. Longwood ave.
Loomis Silas W. whol. clothing, 63 Summer, B. h. 37 Centre
Lorance Joseph S. coachman, h. 185 High
Lord Fred S. driver, r. 75 Francis, h. 335 Boylston
" Henry G. publisher, 95 South, B. h. 434 Walnut [terrace
" William F. at 31 West, B. h. 107 Westbourne
Loring Atherton, at 530 Atlantic ave. B. h. 138 Mountfort
" Emma L. and Francis L. h. 5 Perrin road
" George, trav. salesman, B. h. 12 Stetson
" Homer, banker, 64 Devonshire, B. h. 65 Westbourne terrace
" Judith S. widow of Bailey, h. 6 Wellington ter.
" Thatcher, at 19 Central, B. h. 92 High
Lothrop Roy M. draughtsman, rm. 15, Town Hall, h. at Dorchester [Wash.
Lott Venna F. pres. 829 Colonial bldg. B. b. 669
" Vinton E. salesman, B. h. 669 Washington
Loud J. Hermann, organist, Harvard Cong. church, h. 38 Linden [Warren, b. do.
Loughnan Michael, coachman, Mrs. B. Schlesinger,
Louise Florence, millinery, 81 Harvard, h. 105 do.
Love George, laborer, b. James Love's
" James, contractor, Ackers ave. h. do.
" James L. U. S. N. b. James Love's
" William J. stenographer, B. b. James Love's
Loveless Frederick C. messenger, 38 State, B. h. 22 Homer [dike
Lovell Ellen C. widow of John D. h. 102 Thorn
Lovering James C. h. 52 Davis ave. [rd.
Lovett Augustus S. ins. 6 Kilby, B. h. 59 Windsor
" Frederick J. gas fitter, b. r. 64 Pearl
Lovett Henry F. men's outfitters, 384 Wash. B. h. 72 Coolidge
" James DeW. at 178 Devon. B. h. 181 Walnut
" James J. gas fitter, 46 Station, h. r. 64 Pearl
Low Ellen P. teacher, Pierce school, h. 48 Kent
Lowe George S. carpenter, rms. 311 Boylston
" James, carpenter, rms. 315 Boylston
" Joanna, widow of Lewis G. h. 1658 Beacon
" Joseph D. broker, h. 404 Boylston
Lowell Amy, h. Warren, c. Heath
" Guy, architect, 73 Tremont, B. h. Chestnut pl.
Lucas Harry C. mer. tailor, 9 Hamilton pl. B. h. 1122 Commonwealth ave.
" Margaret Mrs. dressmaker, 1 Prospect pl. h. do.
" Robert J. driver, b. 17 Cameron [vard
Luce Henry Allen, mngr. 89 State, B. h. 375 Har-
Luckman Helen Mrs. h. 20 Perry
Luckshevis Peter, driver, Jerry Bond, Newton, b. do.
Lucy John, laborer, h. 564 Heath
Luddy Timothy, laborer, h. 39 Pearl
Ludwig Lewis F. driver, h. 4 Boylston pl.
Ludy Peter D. at 179 South, B. h. 5 Cypress ter.
Lumsden David, florist, J. P. dist. B. h. 118 Franklin
Lundberg Gustaf, Danish consul, h. 71 Rawson rd.
Lundgren John R. coachman, 41 Winslow rd. b. do.
Lundstrom Ingerborg, b. 147 Brook
Lundy Catherine Mrs. h. 12 Juniper
" John, coachman, 138 High, h. Cumberland av. c. Hawthorn rd.
" William, laborer, h. 68 Pearl [do.
Lunney Charles A. plumber, r. 16 Emerald, h. 16
" James H. produce, h. 8 Taber pl.
" John, b. 8 Taber pl. [Taber pl.
" Martha Mrs. variety store, 112 Brook, house 8
" Mary A. widow of William, h. 107 Franklin
" William, teamster, r. 40 Pearl, b. 107 Franklin
Luther John F. foreman pattern maker, 14 Station, h. 175 Washington
Lyceum Hall Pharmacy (Mrs. Ellen C. de Vicq) 113 Washington
Lyder Edward H. grocer, 30 Walter ave. h. 28 do.
Lydon John, janitor, h. 224 Freeman
" Thomas, teamster, h. off Westbourne ter.

THE ABBOTT AGENCY EDWARD MILES ABBOTT, Mngr.
Give expert opinion on any realty matters in ..... OFFICES .....
BROOKLINE BOSTON AND BROOKLINE

WM. H. WOOD & CO.
LUMBER
BROADWAY and THIRD ST. CAMBRIDGE
TELEPHONE

CHEESE 87-89 FANEUIL HALL MARKET
W. H. LERNED & SON Tel. 497 Richmond
—AND— Goods Delivered in
HASTINGS & CO. Brookline



Lyford George Edward,24 Winter, B.h.18 Vernon
Lyman Anson M. lawyer, 801 and 803 Pemberton bldg. B. h. 71 Buckminster rd.
" Arthur, h. Clyde, n. Warren
" C. Fred, h. 58 Euston
" Elizabeth R. widow of Theodore, h. Heath, bey. Warren
" Henry, at 28 State, B. h. Heath, bey. Warren
" Sarah D. widow of Benjamin, b. 71 Buckminster rd. [Warren
" Theodore, asst. Harvard Univ. h. Heath, bey.
Lynam Charles W. concreter, 5 Davis ave. b. do.
Lynch Alice G.bookkeeper,231 Cypress,b.229 do.
" Bernard W. marble worker, h. 94 Brookline av.
" David J. painter, h. 165 Washington
" D. William, clerk, Adams Exp. Co. h. 33 Kent [Boston
" George H. carriage painter, 1 High, h. at
" George T. stenographer, b. 224 Tappan
" Henry H. pres. 87 Sumner, E. B. b. 141 Salisbury rd. [Richmond court
" Henry P. trav. salesman, h. 8 Grafton Hall,
" Honora, widow, b. 33 Kent
" James J. clerk, 242 Wash. rms. 51 Brook
" James J. groceries and provisions, 68 Brookline ave. h. 70 do.
" James J. shipper, B. h. 13 School
" James J. teamster, 82 Wash. b. r. 94 Brookline ave.
" John, at 14 Station, b. 2 Harvard sq.
" John, coachman, 37 Warren, rms. do.
" John, hackman, B. h. 14 Pearl
" John E. treas. 87 Sumner, E. B. h. 141 Salisbury ave.
" John F. gardener, b. 224 Tappan
" John T. laborer, h. r. 94 Pearl
" Joseph H. clerk, 87 Harvard, b. 13 School
" Mary, widow of Michael, h. 229 Cypress
" Michael, coachman, 225 Tappan, h. 224 do.
" Michael C. police, h. 18 High
" Owen, stone mason, h. 102 Brookline ave.
" Patrick, choreman, h. r. Southwood, Warren
" Patrick, stone mason, b. 102 Brookline ave.
" Robert F. clerk, 198 Wash. b. 229 Cypress
Lynch Thomas B. fgt. clerk, B. h. 59 Brook
" Walter M. grease collector, b. r. 94 Pearl
Lyndon Weston H. draughtsman, B. h. 115 School
Lynn George H. telephone worker, b. Edwin
" John, clerk, b. 15 Perry
" Samuel, laborer, h. Edwin, n. Cypress
" William, laborer, b. 128 Boylston
" William, laborer, b. Edwin
Lyon Ernest L. inspector of bldgs. rm. 5, Town Hall, h. 57 Waverly
" Helen F. widow, b. 14 Stearns rd. [do.
" Levi T. builder, Cypress pl. n. Greenough, b.
" Samuel S. b. 1547 Beacon [Walnut
" William H. pastor, First Parish church, h. 353
Lyons Benjamin F. L. (Savoy Hand Laundry) 94 Harvard, h. do.
" Carrie, bookkeeper, 224 Wash. h. at Roxbury
" Fanny, widow of Sol. h. 31 Gibbs
" Jacob, bookkeeper, B. b. 31 Gibbs
" James, rms. 7 Flora [han ave.
" James C. engineer, steamer, No. 1, h. 1 Houli-
" James H. laborer, b. 258 Cypress
" James J. coachman, 34 Centre, b. do.
" James P. bakery, 36 Wash. h. at Roxbury
" John A. stone mason, h. 258 Cypress [ton rd.
" John J. liquors, 72 Federal, B. h. 56 Adding-
" Susan, widow of Patrick, h. 258 Cypress
" Thomas, teamster, 1 High, h. 8 Juniper
" William C. upholster, b. 258 Cypress

MACALLISTER ALMA C. widow of Richard, h. 21 Clark rd. [Clark rd.
" Richard, real estate, Columbus ave. B. b. 21
Macarn Samuel, laborer, h. 171 High
Macaulay Albert, clerk, 1324 Beacon
MacBriar Arthur, student, b. 1 Williams
" Thomas Mrs. b. 1 Williams
MacCarthy Timothy, h. 53 University rd.
MacConville Lillian H. teacher, W. H. Lincoln school, b. 15 Davis ave. [98 Boylston
MacCormack Donald J. driver, B. Cab Co., B. h.
" Flora, widow, h. 98 Boylston
MacCoy William T. salesman, h. 176 High

LEWANDO'S CARPETS AND RUGS
CLEANSED BY STEAM OR NAPHTHA
BEATEN TAKEN UP PUT DOWN
17 Temple Place BOSTON 284 Boylston Street
BROOKLINE TEAMS TELEPHONES

PROVISIONS
Orders Called for and Delivered ... Telephone Con.
HORACE E. SMITH
Harvard Square, BROOKLINE

Upholstering and Cabinet Work
ROBART BROS.
311 Washington St.
Brookline
Telephone 1269-3



Macdonald Alex. D. order clerk, 1324 Beacon, h. 8 Homer
" Annie, widow of James, milliner, b. 115 Walnut
" Claudius A. h. 2 Linden
" Daniel J. coachman, rms. 3 St. Mary's ct.
" Edith Mrs. b. 39 Columbia
" Florence, nurse, b. 105 Harvard
" Havelock, carpenter, rms. 10 School [ct.
" Hugh, coachman, 1012 Beacon, b. 3 St. Mary's
" John, b. 7 High st. pl.
" Mary, nurse, b. 146 Babcock
" Robert R. coachman, h. 102 Brook
" Samuel, agent, 11 F. and P. Exchange, B. h. 1408 Beacon [next do.
Mackavick Peter, driver, Jerry Bond, Newton, h.
Mackay A. Frederick, supt. B. h. 60 Gorham ave.
" Charles, clerk, 1361 Beacon, h. at J. P.
" Charlotte L. and Susan H. h. 150 Babcock
" George, bicycle repairer, 1351A Beacon, h. at Jamacia Plain
" William J. at 40 Batterymarch, B.h. 61 Griggs rd.
MacKenzie Jennie C. Mrs. fitfer, B. b. 98 Cypress
Mackey Annie J. widow of John, h. 55 Boylston
" Caroline, widow of James, h. 86 Brook
" Emma C. music teacher, 86 Brook, b. do.
" James, b. 55 Boylston
**MACKEY JAMES P.** hardware and roofing, 242 Washington, h. 86 Brook. See front cover
" John W. coachman, h. 300 Hammond
" Mark J. liquors, 92 Essex, B. bds. 86 Brook
**MacKINNON NEIL,** carpenter and builder, Beacon, cor. Chestnut Hill ave. See p. 38
MacLachlan Alexander, 530 Wash. house 153 Naples rd.
" Louis, salesman, B. bds. 153 Naples rd.
" Samuel W. upholsterer, B. bds. 153 Naples rd.
" Sarah A. Mrs. h. 58 Irving
MacLoud George H. clerk, 1355 Beacon, h. at Boston
Macomber Alexander G. Jr. b. 1647 Beacon
" Henry S. oils, 150 Milk, B. h. 162 Cypress
" H. Percy, clerk, B. bds. 162 Cypress
Macomber Lowell P. clerk, B. bds. 162 Cypress
MacPhee Etta, milliner, b. 98 Boylston
MacRae John, real estate, B. h. 54 Harvard ave.
MacVarish John D. carpenter, h. Reservoir lane
Madden John J. foreman, Brookline Gaslight Co. h. 90 Brookline ave.
Maddocks Alma, nurse, Channing Hospital, b. do.
" William, b. 1412 Beacon
Madore Joseph, wheelwright, 81 Boylston, h. at Boston
Magee Hannah T., Elizabeth B., Margaret L. and Mary A. house 11 Franklin
Magennity John, mason, h. 10 Morss ave.
Magoun H. W. Mrs. bds. 61 Sewall ave. [ct.
Maguire Catherine, widow of John A. h. end Davis
" John, R.R. brake inspector, B.h. 105 Franklin
" John R. clerk, bds. end Davis ct.
" Peter F. freight clerk, B. bds. 105 Franklin
" William H. painter, h. 12 Kerrigan pl.
" see Meguyer and McGuire
Mahan George E. carpenter, bds. 16 Thayer pl.
" James, carpenter, h. 29 Juniper
" James F. carpenter, bds. 16 Thayer pl.
" Joseph T. salesmnn, B. h. 21 Franklin
" Michael H. painter, 200 Washington, h. 41 Franklin
" Michael T. coachman, Boylston, h. 781 do.
" Patrick, laborer, h. Fairmount, near Dudley
" Rose F. dressmaker, bds. 41 Franklin
" Thomas, gardener, W. I. Bowditch, h. 41 Franklin
" Thomas, laborer, b. 83 Boylston
" Thomas C. carpenter, h. 16 Thayer pl.
Mahaney Neil C. stable, B. h. 265 Pond ave.
**MAHER JAMES H.** carriage mnfr. and repairer, 111 Wash. h. r. 107 do. See p. 18
" James H. Jr. shipper, B. b. r. 107 Wash.
" Michael J. care taker, 497 Harvard, h. do.
" Thomas P. h. 42 Walter ave.
" William, choreman, h. 516 Heath
Mahler Edward, purchasing agent, Boston E. Ry. h. 22 Vernon [ton rd.
Mahn Frederick L. musician, house 42 Bring-

THE ABBOTT AGENCY
Makes a Specialty of Real Estate in Brookline, Loans and Mortgages, Houses, Lands and Apartments For Sale and To Rent ∴ EDWARD MILES ABBOTT, Manager
TELEPHONES AT OFFICES
Main Offices, 450 & 451 Tremont Bldg., Boston. Branch, 1341A Beacon St., Moore Bldg., Coolidge's Cor., Brookline

FLAGS AWNINGS and TENTS
Bunting and Silk Flags, Flag Poles and Brackets
Made and Put up at Short Notice . . . . . .
JAMES MARTIN & SON
49 SO. MARKET ST., BOSTON

John E. Cousens & Co.
Main Office, 1341 A Beacon Street
Branch .. .. 219 Washington Street
Wharf .. .. 781 Commonwealth Ave.
COAL WOOD AND COKE



Mahon James Peter, plumber, 192 Wash. bds. 24 Juniper
" John, gardener, bds. Luke Mahon's
" John T. plumber, 192 Wash. bds. 24 Juniper
" Julia E. bookkeeper, bds. 24 Juniper
" Luke, head gardener, Mrs. Henry Lee, Warren, h. do.
" Margaret and Mary, h. 137 Boylston
" Mary, hairdresser, B. bds. 24 Juniper
" Thomas, plumber, 192 Washington, h. 24 Juniper
" Thomas A. police, bds. 24 Juniper
" Thomas J. gardener, bds. Luke Mahon's
" William H. blacksmith, 1 High, h. at Roxbury
Mahoney Annie and Ellen, dressmaker, 59 School, b. do.
" Bartholomew, laborer, h. 60 Pearl
" Cornelius, laborer, bds. 76 Pearl
" Cornelius, laborer, h. 78 Pearl
" Daniel, at Custom House, B. rms. 59 School
" Daniel Jr. bookkeeper, bds. 59 School
" Dennis, gardener, h. 11 Boylston pl.
" Edward, coachman, J. M. Codman, h. 101 Franklin
" Francis J. machinist, b. 11 Boylston pl.
" Frank, clerk, B. b. 59 School
" Hannah, dressmaker, 76 Pearl, b. do.
" James P. clerk, 2 Wash. h. at Allston
" Jeremiah, at 14 Station, b. 78 Pearl
" Joanna, widow of Daniel, h. 3 Harvard ct.
" John, coachman, L. Robeson, h. 17 Cameron
" John J. machinist, b. 11 Boylston pl.
" Kate L. dressmaker, 3 Harvard ct. b. do.
" Mary, widow of Dennis, h. 76 Pearl
" Mary, widow of Dennis, h. 59 School
" Mary A. widow of John, h. 304 Hammond
" Patrick, cook, bds. 29 Morss ave.
" Patrick A. hoseman, hose 2, h. 3 Flora
" Thomas, foreman, J. H. White, h. 9 Leverett
" Thomas J. hackman, h. r. 28 Flora
" Timothy, electrician, b. 78 Pearl
" William, laborer, h. 54 Villa lane [School
" William J. bookkeeper, 95 Harvard, bds. 59
Maier Peter, hairdresser, h. 23 Juniper
Mailloux Francis W. machinist, h. 166 Chestnut
Makarewicz Wladyslaw, farm hand, J. Orlinski, Newton, b. do. [Brook
Mallar Clarence E. lieut. ladder No. 1, house 86
Mallett Annie, widow of Luke, grocer, 109 Boylston, h. do.
" Harry, apprentice, bds. 109 Boylston
Malloy John, stone mason, h. 83 Boylston
" see Molloy and Mulloy [High
Malone Margaret E. teacher, Pierce school, b. 99
" Michael, laborer, h. 33 Brookline ave.
Maloney James, machinist, b. 38 Pearl
" James M. polisher, h. 225 Cypress
" John, driver, 19 Boylston, h. at Boston
" John H. (J. H. & P. Maloney) h. 18 Flora
" John J. groom, G. R. Harris, h. 2 Houlihan ave. [rear 44 Pearl
" J. H. & P. ( John H. and Patrick) milkmen,
" Mary, widow of James, h. 38 Pearl
" Michael J. laborer, h. 44 Pearl
" Patrick(J. H. & P. Maloney) h. r. 44 Pearl
" Timothy, laborer, h. 34 Juniper
" see Moloney, Mullaney and Mullowney
Mangan Jane, widow of Thomas, b. r. 39 Kendall
" Rosetta, widow of John, h. 96 Brook
" Thomas J. bicycles, 4 Wash. b. 96 Brook
Manley Alden A. police, h. 4 Kendall pl.
" Francis M. machinist, B. b. 797 Boylston
" Joanna M. widow of Michael P. h. 797 Boylston [Boylston
" John W. engineer, steamer No. 2, bds. 797
" Mary L. bds. 797 Boylston
" Michael F. police, b. 797 Boylston
Mann Arthur M. b. 5 Park
" B. Percy, clerk, 53 State, B. b. 5 Park
" George S. at 40 State, B. h. 1760 Beacon
" Heuston, iron, B. b. 5 Park
" Howard T. rec. teller, 199 Wash. B. h. 85 Dean rd.
" Martha E. widow, physician, h. 5 Park
" Sarah E. widow of Ellis H. h. 71 Prospect
" see Mahn [Beacon
Manning Aetna B. widow of Jacob M. house 1359
" Clara A. Mrs. dressmaker, 222 Wash. h. do.

OSTRICH FEATHERS
CURLED CLEANED DYED
OLD FEATHERS MADE INTO BOAS
LEWANDO'S
17 Temple Place 284 Boylston Street BOSTON

METROPOLITAN COAL CO.
GENERAL OFFICES: 30 Congress St., Boston. Brookline Office, Morss Ave. and Washington St.
All Orders Promptly Delivered. Orders for House Coal respectfully Solicited.



Manning John, shipper, B. h. 222 Wash.
" Joseph A. whol. shoes, 81 Pearl, B. house 41 Clark rd.
" J. Nelson, clerk, 81 Pearl, B. b. 41 Clark rd.
" Patrick, laborer, h. 39 Juniper
" Sarah Mrs. h. 7 Washington
" Warren H. landscape architect, 1101 Tremont bldg. B. h. 15 Dwight
" William, laborer, h. 17 Morss ave.
Mansell Louis, foreman, A. T. Brown, South, opp. Grove, h. do. [Egmont
Mansfield E. Sumner, lawyer, 42 Court, B. h. 138
" Fred J. H. clerk, b. 41 Osborne rd.
" George W. (G. H. Lloyd & Co.) optician, 23 Winter, B. h. 489 Washington [rd.
" Joseph H. Rev. presiding elder, h. 41 Osborne
" Mary, h. 42 Pearl
" Philip, lawyer, 42 Court, B. h. Egmont, cor. Pleasant [Boylston
Manship Edna B. teacher physical culture, b. 363
Manson Daniel E. agt. B. h. 81 St. Paul
" ———, h. 52 Stedman
Mansur Elijah H. laborer, h. 11 Roberts
Marble Edward B. musician, h. 7 Keiffer
Marden Henry, coachman, 26 Harvard ave. b. do.
Marks Frank P. at 93 F. H. mkt. B. b. 22 Homer
" Melbourne A. piano mnfr. 700 Harrison ave. B. h. 18 Naples rd.
" Melbourne A. Jr. piano tuner, b. 18 Naples rd.
Marley James, laborer, h. 137 Boylston
" see Mealey
Marmaud Joseph L. letter carrier, 1357 Beacon, h. 266 Pond ave. [Green
Marr Llewellyn F. mngr. 299 Congress, B. b. 46
Marsh J. Henry, at 240 Dover, B. h. 3 Gibbs
Marshall Bertha C. teacher, High school, b. 131 Davis ave.
" Carl B. student, b. 64 Naples rd.
" Charles, driver, h. 521 Heath
" Frank, restaurant, 32 Merchants row, B. h. 64 Naples rd.
" Irving F. clerk, 67 Milk, B. b. 64 Naples rd.
" James, veterinary, ft. Boylston pl. h. 195 Davis ave.
Marshall John Knox (Baeder, Adamson & Co.) glue, 143 Milk, B. h. 69 Summit ave.
" John K. Jr. student, b. 69 Summit ave.
" J. Francis, clerk, 13 Harvard sq. h. 27 Hurd road
" Sarah J. widow of John P. b. 4 Cypress ter.
" Thomas J. teamster, b. 48 Cameron
Marsters Abraham T. carpenter, h. 34 Perry
" Thomas W. painter, h. 4 Taber pl.
Marston Edward C. b. 232 Boylston
" Edwin Otis, h. 232 Boylston [ston
" Emma O asst. at public library, h. 232 Boyl-
" Howard, restaurant, 25 Brattle, B. h. 1070 Beacon
" Rebecca L. Mrs. h. 516 Harvard
" Shirley, at 564 Wash. B. h. 229 Harvard
Martell Edward, engineer, Country Club, Clyde
Marter Fred B. K. ins. agent, 150 Devon. B. h. 47 University road
Martin Alex. (L. Martin & Co.) h. at Roslindale
" Angus A. carpenter, h. 311 Boylston
" George, foreman, 14 Station, h. at Roxbury
" Ira W. carpenter, b. 311 Boylston
" L. & C. (Alex. and Van) carpenters, 361 Hammond
" Margaret, h. 115 Boylston
" Mary A. millinery, 222 Washington, h. do.
" Thomas, hostler, 316 Wash. b. 91 Boylston
" Van (L. Martin & Co.) h. at Auburndale
**MARTIN WALTER C.** (James Martin & Son) tents, awnings, flags, etc. 49 S. Market, B. h. 1491 Beacon. See top lines
" William (Courtney & Martin) 35 Webster, h. at Mansfield
Marvel Herbert M. b. The Beaconsfield
Marvin A. Wentworth, hairdresser, 91 Harvard, rms. 93 do.
" George R. b. 88 Perry
" Isabel, dressmaker, b. 15 Linden
" John R. mech. engineer, b. 88 Perry
" Mary S. nurse, b. 15 Linden [Perry
" William T. R. printer, 73 Federal, B. h. 88
Mason Albert, chief justice, superior court, B. h. 96 Summit ave.

THE ABBOTT AGENCY
Draft Wills, Mortgages and all Papers incidental to General Conveyancing. Examination of Titles a Specialty
Connected by Telephone .'. EDWARD MILES ABBOTT, Manager .'. Offices BOSTON AND BROOKLINE

WM. H. WOOD & CO.
LUMBER
BROADWAY and THIRD ST. CAMBRIDGE
TELEPHONE

EGGS 87-89 FANEUIL HALL MARKET
W. H. LERNED & SON Tel. 497 Richmond
—AND— Goods Delivered in
HASTINGS & CO. Brookline



Mason Anna J. widow of John, h. 21 Fuller
" Augusté F. Rev. h. 4 St. Paul
" A. Augusta Mrs. h. 14 Linden
" Carrie V. artist, b. 14 Linden
" Charles N. Ames bldg. B. b. 96 Summit ave.
" Charles R. S. at 20 Pemb. sq. B. h. 160 Aspinwall ave.
" Clara L. widow of Seth H. b. 40 Coolidge
" Edward B. clerk, 1324 Beacon, b. 18 Homer
" Eveleen Laura Mrs. h. 4 St. Paul [ler
" Frank H. clerk, U. S. dist. court, B. h. 21 Ful-
" Joseph, b. 99 High [ley
" Leland, night editor, 242 Wash. B. h. 94 Dud-
" Robert H. clerk, 204 Essex, B. b. 21 Fuller
Masse Minnie P. Mrs. principal, Parsons school, b. 101 Harvard
Massey David, coachman, h. 24 Walter ave.
Mathews Joseph, car conductor, rms. 11 Harvard
" Mary A. widow of Asahel G. h. 14 Cypress
Mathis Charles, driver, Newton, b. Thomas F. Nally's
Mathisen Olaf, farm hand, b. L. Mansell's, South
Matthaey Frederick W. tailor, 131 Tremont, B. h. 151 Mason ter.
Matthews C. H. h. Stearns Chambers, Sewall ave.
" Jane, seamstress, h. 14 Kerrigan pl.
Mattson William F. agt. 401 Chamber of Com. B. h. 46 Brook [h. 90 Brook
Maurland Thomas B. coachman, 199 Harvard,
Mawhinney Henry, coachman, 292 Kent, h. 6 Craig place
" Thomas K. coachman, 1440 Beacon, b. do.
Maxwell Catherine Mrs. h. 19 Emerald
" Frank R. shoe mnfr. h. 5 Hawes
" George F. b. 37 Harris [b. at Boston
" Lucy H. kindergartener, J. D. Runkle school,
" Patrick, gardener, h. 34 Juniper
May Daniel F. h. r. 26 Emerald
Mayberry Cyrus C. lawyer, 28 School, B. h. 9 Stetson
" Edith A. teacher, Lawrence school, boards 9 Stetson
Mayer Frank M. driver, 347 Wash. b. 83 Brook
Maynard Mary C. and Madeline, h. 47 Cypress
Maynard Washburn, Rear Admiral, U. S. N. (retired) h. 1455 Beacon
Mayne Joseph, choreman, h. 334 Hammond
Maynz Edward, com. mer. 54 Lincoln, B. h. 25 Bartlett crescent [Walter av.
McAdam Alexander E. plumber's helper, bds. 35
" James J. carpenter, h. 35 Walter ave.
McAdams James A. stone cutter, b. 199 Boylston
" James F. carpenter, h. 199 Boylston
" Joseph, driver, 39 Boylston, h. 57 do.
" Joseph A. machinist, 12 Station, b. 199 Boylston
" Michael, laborer, h. 14 Pearl
" Thomas F. stone cutter, b. 199 Boylston
McAdoo Robert, coachman, J. L. Little, Goddard ave. h. do.
McAfee James, clerk, 83 Harvard, h. at Everett
McAlinden Rose Mrs. h. 71 Brookline ave.
McAllister Hall, actor, h. 128 Middlesex rd.
McAndrew John J. life ins. 73 Tremont, B. h. 128 Coolidge
McAusland Alice, nurse, Channing Hospital, b. do.
McAvoy Edward, shoes, 167 Wash. h. 106 Davis av.
McBain Matilda, nurse, Channing Hospital, b. do.
McBrien Francis, electrician, 50 Wash. h. at Dorchester
McBurney Elizabeth, b. 140 Pleasant
" James, h. 140 Pleasant
" Robert, coachman, 36 Monmouth, h. at Boston
" William, driver, 1324 Beacon, h. 212 Freeman
McCabe Bernard, farmer, Country Club
" James F. clerk, B. rms. 64 Chestnut Hill ave.
" John, fireman, h. 10 Morss ave.
" Patrick, laborer, h. 215 Pond ave.
McCafferty Winifred Mrs. h. 683 Washington
McCaffrey Ellen, widow of James, h. 139 Brook
" George B. hairdresser, B. b. 10 Morss ave.
" Thomas B. supt. Brookline Storage Warehouse, b. 139 Brook
McCarn Andrew, carpenter, 65 Kent, h. 6 Juniper
" Rowan, coachman, S. L. Whipple, h. Clyde, next Warren
McCartan John, laborer, b. 65 Boylston
McCarthy Andrew, teamster, b. 55 Brookline ave.
" Bridget, widow, b. 65 Walter ave.

LEWANDO'S
17 TEMPLE PLACE 284 BOYLSTON STREET
B O S T O N

Dresses Dyed and Cleansed
WHOLE OR RIPPED
Our own teams call for and deliver bundles in Brookline
TELEPHONES

PROVISIONS
Orders Called for and Delivered ... Telephone Con.
HORACE E. SMITH
Harvard Square, BROOKLINE

Carpets Taken Up Cleaned, Refitted and Relaid
Robart Bros.
311 Washington St. Brookline
Telephone 1269-3



McCarthy Daniel, b. 112 Franklin
" Daniel, coachman, h. 133 Boylston
" Daniel, laborer, h. 25 Emerald
" Daniel, laborer, h. 9 Hurd rd.
" Daniel J. painter, b. 9 Hurd rd.
" David H. caretaker, Fisher Hill and Brookline reservoirs, h. 74 Chestnut Hill ave.
" David J. engraver, b. 74 Chestnut Hill ave.
" Dennis F. public carriage, and express, 107 Boylston, b. do.
" Dennis H. clerk, h. 40 White pl.
" Elizabeth, widow of Dennis, h. 63 Brookline av.
" George, teamster, r. 40 Pearl, h. 38 do.
" George T. teamster, h. 6 Franklin
" Hannah, widow of Bartholomew, b. 59 Brookline ave.
" James, laborer, h. 40 Flora
" James, laborer, h. r. 50 Walter ave. [Brook
" John, janitor, Church of the Assumption, h. 121
" John, laborer, h. 55 Brookline ave.
" John A. letter carrier, h. 112 Franklin
" John H. laborer, b. 74 Chestnut Hill ave.
" John H. whol. prov. 32 North, B.h. 1493 Beacon
" John J. clerk, at Brighton, h. 55 Brookline av.
" John J. laborer, b. 818 Heath
" Margaret, widow of Patrick, h. 107 Boylston
" Margaret V. dressmaker, B. b. 23 Kendall
" Martin, teamster, b. 40 Flora [pl.
" Mary A. bookkeeper, 50 Chestnut, b. Walnut
" Michael, driver, 107 Boylston, b. do.
" Michael, laborer, h. 78 Brookline ave.
" Michael J. teamster, b. 83 Boylston
" Patrick, gardener, h. 107 Boylston
" Patrick, grease collector, h. 818 Heath
" Patrick, laborer, h. 23 Kendall
" Patrick J. driver, 107 Boylston, b. do.
" Patrick J. driver, combination, No. 1, bds. 9 Hurd rd.
" Patrick K. carpenter, h. 83 Boylston
" Peter, gardener, Mrs. L. R. Warren, Walnut pl. h. do.
" Peter, grease collector, b. 818 Heath
" Stephen, blacksmith, h. Kendall pl.
" Thomas R. driver, h. 6 Boylston pl.
McCarthy Timothy F. driver, b. 9 Hurd rd.
" William, blacksmith, 44 Aspinwall, b. 253 Boylston [dike
" William, wool, 138 Federal, B. h. 146 Thorn-
McCarthy's Brookline Express, 107 Boylston
McCaskill D. Henry, clerk, 1324 Beacon, b. 27 Babcock
McCauley Thomas, gardener, 198 High, b. do.
McCausland Frederick S. Ry., M. S. h. 28 Brook
" Louise C. widow of Charles B. h. 33 Brook
McClay Joseph, coachman, 124 Rawson rd. b. do.
McCleary Cornelia W. and Helen C. h. 86 Circuit rd.
McClellan Edward D. fireman, h. 7 Ridgeway
" Edward W. B. clerk, 224 Wash. h. 5 Elm pl.
" Marguerite, dressmaker, 105 Harvard, b. do.
McClernan William J. trav. salesman, bds. 16 Williams [pl.
McClintock Wilder F. salesman, B. h. 31 Linden
McClure John F. h. 142 Summit ave.
McCobb Edward, at 14 Station, b. 328 Wash.
McCollum Alex. teamster, b. 15 St. Mary's
" Inez B. h. 32 Vernon
McConney Alice G. dressmaker, 13 Linden, b. do
McCormack John J. laborer, h. 48 Kendall
" Patrick, laborer, h. 8 Ackers ave.
McCormick John L. h. 77 Brington rd.
" Radford J. clerk, b. 77 Brington rd.
McCracken Hugh W. clerk, 1324 Beacon, h. 141 Brook
McCue Catherine E. dressmaker, Ackers av. b. do.
" Ellerie G. music teacher, Ackers ave. b. do.
" Michael J. (Thos. McCue & Son) Ackers ave. b. do.
" Patrick, laborer, h. 86 Chestnut Hill ave.
" Thos. & Son (Thomas W. and Michael J.) contractors, Ackers ave.
" Thomas W. (Thos. McCue & Son) Ackers ave. h. do. [h. 17 Aspinwall ave.
McCullough Alexander (Longwood Florist Co.)
" Alexander, gardner, Longwood Florist Co. b. 35 Harvard [rd.
" George W. coachman, h. Heath, n. Glenland
" James S. clerk, B. b. 9 Franklin

The ABBOTT AGENCY
Brookline Real Estate Experts
TELEPHONES AT OFFICES
Main Offices, 450 & 451 Tremont Bldg. BOSTON
Branch, 1341a Beacon St. Moore Bldg., Coolidge's Corner BROOKLINE

TENTS AWNINGS and FLAGS
Water-proof Flags and Lanterns for Outside Decorating
JAMES MARTIN & SON
49 SO. MARKET ST. BOSTON

John E. Cousens & Co.
Main Office, 1341 A Beacon Street
Branch .. .. 219 Washington Street
Wharf .. .. 781 Commonwealth Ave.
COAL WOOD AND COKE



McCullough John, coachman, h. 35 Harvard
" John A. coachman, 39 Auburn, h. 83 Brook
" Margaret J. widow, h. 9 Franklin
" Robert, driver, 1324 Beacon
" Robert C. clerk, b. 35 Harvard
" Samuel, janitor, Unit. church, b. 18 Toxteth
McDavitt John J. plumber, 7 Boylston pl. h. do.
McDermott Henry, laborer, Holyhood cemetery, b. Mrs. M. A. Carroll's, Heath
" James T. gardener, h. 59 Walter ave.
" John, foreman, Holyhood cemetery, bds. Mrs. M. A. Carroll's, Heath
" John F. choreman, b. 59 Walter ave.
" Margaret, housekeeper, 59 Walter ave.
McDevitt George F. plumber, b. 14 Taber pl.
" Henry J. plumber, B. h. 14 Taber pl.
" Patrick, h. 14 Taber pl.
**McDONALD ALEX. & SON,** 583 Mt. Auburn, Cambridge. See index
" C. Mrs. b. 49 Kent
" Daniel, car conductor, b. 2 Harvard sq.
" Donald, gardener, Henry B. Cabot, b. G. F. Beverage's, Heath
" George, lineman, h. 12 Homer
" James, police, h. 66 Chestnut
" James J. clerk, 88 Harvard, b. 102 Chestnut
" James R. blacksmith, Country Club, h. 801 Boylston
" John, teamster, C. S. Sargent, b. 229 Boylston
" John B. ladderman, No. 2, b. 102 Chestnut
" J. George, driver, ladder 2, h. 50 Brook
" Mary, nurse, b. 146 Babcock
" Mary V. h. 102 Chestnut
" Patrick, coachman, 265 Harvard, rms. do.
" Peter, coachman, 2 Gardner rd. b. do.
" Sherlock, carpenter, h. 278 Cypress
" Thomas, coachman, J. R. Coolidge, Boylston bds. do.
" Thomas, gardener, h. 160 Chestnut
" Thomas A. police, b. 102 Chestnut
" William, at 14 Station, h. 42 Walter ave.
**McDONALD WILLIAM J.** real estate, Newton, cor. Lagrange, and 31 State, B. h. Wolcott rd. off Newton. See page 283
McDonnell Francis, gardener, h. 784 Boylston
McDonough Martin J. porter, B. h. 7 Flora
" Peter, laborer, h. 108 Brookline ave.
McDowell Corwin, ins. 307 Wash. B. h. 16 Garrison rd.
McEachern Charles, h. 2 Harvard sq. [vard sq.
" Mary W. Mrs. prop. Somerset House, 2 Har-
McElroy Marcellus J. clerk, 14 Station, h. at Roxbury
" Patrick F. gardener, 169 Freeman, b. do.
" Robert D. clerk, 1304 Beacon, b. 39 Kent
" Thomas J. laborer, 1324 Beacon, b. 39 Kent
" see McIlroy
McEttrick Edward A. clerk, B. h. 37 Brook
McFadden Isabelle, widow of J. Otis, b. 140 Naples road
" William, coachman, E. Phelan, Essex, h. 1 St. Mary's court
McGann Thomas, coachman, b. 300 Boylston
McGarry James, car conductor, h. 48 Villa lane
" James T. F. salesman, B. h. 5 Fiske terrace
" Joseph, coachman, 33 Winthrop road, h. at Brighton
" Peter, blacksmith, b. 48 Villa lane
" Thomas J. junk, 42 Villa lane, h. 48 do.
" Thomas J. Jr. clerk, 42 Villa lane, h. 48 do.
McGee Garrett, blacksmith, 21 Boylston, bds. 3 High st. pl.
" John, foreman, 82 Wash. h. 4 Juniper
" John F. expressman, b. 52 Villa lane
" Thomas, laborer, h. 52 Villa lane
" Thomas 2d, laborer, b. 52 Villa lane
McGillen Owen, liquors, 261 Sumner, E. B. h. 161 Cypress
McGillicuddy Jeremiah, coachman, 21 Regent circle, b. do.
McGinniss John, janitor, Edward Devotion school, h. 26 Aspinwall ave. [Boylston
McGivney Ellen J. widow of James H. h. 161
McGowan Annie, widow of Henry, h. 46 Walter av.
" Henry, mason, b. 46 Walter ave.
" James, blacksmith, 1 High, rms. 3 Elm pl.
McGowen Thomas S. treas. 28 State, B. h. 32 Stedman

LEWANDO'S LAUNDRY DEPARTMENT
Does more fine work than any other Laundry 17 TEMPLE PLACE BOSTON Telephone

METROPOLITAN COAL CO.
GENERAL OFFICES: 30 Congress St., Boston. Brookline Office, Morss Ave. and Washington St.
All Orders Promptly Delivered. Orders for House Coal respectfully Solicited.



McGOWN JOHN L. apothecary, 135 Cypress, h. 133 do. See page 38
McGrady Michael, laborer, h. end Reservoir lane
" Thomas, elec. helper, 50 Wash. b. at Roxbury
McGrail Patrick, laborer, h. Ackers ave.
" Thomas, laborer, b. 35 Walter ave.
McGrath David A. at 51 Bromfield, B.h. 269 Pond avenue
" Dennis T. driver, B. G. L. Co.h. 38 Walter av.
" Edward, ladderman, Ladder 2, b. 33 Aspinwall ave.
" Elizabeth Mrs. grocer, 269 Pond ave. h. do.
" James, gas fitter, B. G. L. Co. h. 90 Brookline avenue
" James H. laborer, b. 90 Brookline ave.
" John, laborer, b. 128 Boylston
" John J. salesman, B. b. 265 Pond ave.
" Joseph, gas fitter, b. 90 Brookline ave.
" Mary, h. 23 Juniper
" Matilda, widow of Thomas, b. r. 64 Chestnut Hill avenue
" Michael, gardener, b. 1202 Boylston
" Michael J. agent, 97 Oliver, B. b. 282 Wash.
" Michael J. blacksmith, 1 High, h. at Dorchester
" Patrick, fish, 198 Wash. h. 33 Aspinwall ave.
" Patrick, janitor, 211 Tremont, B. h. 53 Walter avenue [Boylston, b. 156 do.
" Patrick J. (Early & McGrath) harness, 52
" Theresa M. nurse, 335 Boylston, b. do.
" Timothy, coachman, Osborne Howe's, h. 1168 Boylston
McGreevy Hugh, laborer, h. 154 Boylston
McGregor Robert, coachman, h. 210 Freeman
" William, coachman, 73 Longwood ave. b. do.
McGriel Michael B. laborer, h. 5 Houlihan ave.
" Myles, U. S. N. b. 5 Houlihan ave.
" Thomas J. laborer, b. 5 Houlihan ave.
McGuine Thomas, coachman, h. 813 Boylston
McGuinness Frank, tailor, 194 Wash. rms. 4 Davis court
McGuire Annie H. h. 520 Heath
" Daniel (Carroll & McGuire) backsmith, 363 Hammond, h. 512 Heath
McGuire William, laborer, h. 516 Heath
" see Maguire and Meguyer [ton
McHarrie John A. foreman, 65 Kent, h. 156 Boyls-
McIlroy Robert, janitor, 39 Kent, h. do.
" Robert D. clerk, b. 39 Kent
" Thomas J. clerk, b. 39 Kent
McInerney Daniel, mnfrs. agent, 56 Chatham, B. h. 88 Chestnut
" James, laborer, h. 27 Morss ave.
" James J. coachman, 229 Kent, h. 45 Boylston
" John, laborer, h. 92 Chestnut
" John, laborer, h. 24 Walter ave.
" John S. gardener, 97 Harvard, h. 110 Brook
" Martin, town laborer, h. 9 Ridgeway
" Michael, laborer, b. 5 Walnut
" Thomas F. clerk, 88 Harvard, h. 20 Roberts
McInnes Edwin G. lawyer, 209 Wash. B. h. Borland, cor. Chatham [do.
McInnis Catherine, nurse, Channing Hospital, b.
" Leonard, laborer, rms. 2 Harvard sq.
McIntosh Allan, plasterer, 166 Devon. B. h. 139 Davis ave.
" Arthur J. plasterer, b. 139 Davis ave.
" Fred, compositor, b. 85 Pearl
" George, huntsman, h. 85 Pearl
" George H. b. 85 Pearl
" James D. carpenter, h. 234 Cypress
McIntyre Henry, carpenter, Gibbs, n. Naples rd. h. 3 Craig pl.
" Mark, laborer, h. 40 Flora
" Peter, b. 12 Juniper
McKay Alton, carpenter, rms. 225 High
" Daniel S. foreman, at Allston, h. 221 Freeman
McKendry William J. janitor, h. 8 Craig pl.
McKenna Alfred S. janitor, Town Hall annex, h. 101 Franklin
" Arthur, green keeper, b. T. E. Miskill's, Clyde
" Charles H. machinist, b. 101 Franklin
" Joseph F. painter, b. 58 Kent
" Louis H. jeweler, b. 101 Franklin
" Margaret, widow of Peter B. h. 58 Kent
" Michael, laborer, b. 10 Morss ave.
" Patrick, laborer, h. 10 Morss ave.
" Robert J. choreman, h. 8 Craig pl.

The ABBOTT AGENCY
EDWARD MILES ABBOTT, Manager
Brookline Real Estate a Specialty
EVERY DESCRIPTION OF INSURANCE
450 & 451 Tremont Building, Boston. 1341A Beacon Street, Moore Building, Coolidge's Corner, Brookline

WM. H. WOOD & CO.
LUMBER
BROADWAY and THIRD ST. CAMBRIDGE
TELEPHONE

BUTTER 87-89 FANEUIL HALL MARKET
W. H. LERNED & SON Tel. 497 Richmond
—AND— Goods Delivered in Brookline
HASTINGS & CO.



McKenna Thomas, laborer, b. 10 Juniper
" Thomas, laborer, b. 10 Morss ave.
McKenney James B. driver, b. 5 Franklin pl.
" Joseph, town laborer, h. 5 Franklin pl.
" Susan A. widow of Charles, h. 146 Babcock
" William A. electric fixtures, 181 Franklin, B. h. 146 Babcock
McKenzie Agnes, widow, h. 19 Hurd rd.
" Eleanor J. teacher, at Auburndale, b. 124 Harvard
" Ernest F. driver, 347 Wash. b. 8 Homer
" Frances, nurse, Channing Hospital, b. do.
" Herbert D. clerk, B. b. 11 Franklin [rd.
" John, farm foreman, W. E. Cox, h. Woodland
" Lena, h. 11 Franklin
" Lionel, plumber, b. 8 Homer
" Sweeney, carpenter, b. 18 School
McKeon Michael, laborer, b. P. Curtin's, Heath
McKey Arthur W. clerk, B. b. 22 Stearns rd.
" Charles D. pres. and treas. 12 Portland, B. h. 72 Toxeth
" John, h. 53 Dwight
" Joseph, h. 22 Stearns rd.
" Joseph Jr. clerk, B. b. 22 Stearns rd.
" William R. Mrs. h. 18 Stearns rd.
McKinney Albert E. h. 11 Verndale
" Guy B. clerk, B. b. 11 Verndale
McKinnon Duncan C. brass worker, b. 83 Brook
" Edward, janitor, Richmond Court, h. do.
" Hugh, carpenter, Country Club
" Hugh, painter, b .229 Boylston
" J. F. carpenter, Country Club, b. do. [pl.
" Malcolm P. clerk, at Newtonville, h. 54 White
" Michael, painter, b. 800 Boylston
McKissock Allen, student, b. 48 Devon
" William, ship broker,92 State, B. h. 48 Devon
McKnight Joseph, hostler, 56 Winchester, h. 22 Leverett [Walnut
McLane Charles, carriage painter, 1 High, b. 77
McLaren George A. gardener, J. L. Little, h. 112 Chestnut
McLaughlin Henry V. physician, 40 Kent, h. do.
" James, mason, h. 89 Pearl
" John, shoemaker, b. 229 Pond ave.
McLaughlin Matthew E. plumber, B. h. 283 Boylston
" Thomas, laborer, h. 55 Walter ave.
" Thomas F. shoemaker, b. 229 Pond ave.
" Thomas P. laborer, h. 229 Pond ave.
McLean Catherine, widow of John S. h. 836 Commonwealth ave.
" Charles A. carriage maker, bds. 79 Walnut
" Charles D. b. 836 Commonwealth ave.
" Daniel, coachman, 217 Kent, rms. do.
" Edward, carpenter, b. 229 Boylston
" John A. coachman, h. 15 Aspinwall ave.
" Patrick, laborer, h. 59 Villa lane
" Stephen P. carpenter, h. 14 Homer
McLellan James G. foreman, 293 Boylston, h. 305 do. [bds. do.
McLeod Christine E. nurse Channing Hospital,
" Donald E. coachman, 161 Harvard, h. r. do.
" Everett, clerk, 1356 Beacon, b. at Watertown
" Frank, driver, Danforth & Co. b. 33 Cameron
" James, groom, Mrs. Theo. Lyman, bds. do.
" Margaret, nurse, Channing Hospital, b. do.
" Norman, coachman,bds.69 Commonwealth av.
" Wallace, driver, Danforth & Co.b.33 Cameron
McMahan Frank, steam fitter, h. 26 Villa lane
" Frank H. plumber, 178 Washington, h. 203 High
" Frank P. electrician, 264 Wash. h. r. 64 Pearl
" John, cowboy, h. end Kendall pl.
" John F. clerk, B. b. Kendall pl.
" John R. clerk, 198 Washington, h. at Roxbury
" Martin, bds. 10Franklin
" Thomas, stationary engineer, h. 103 Walnut
" Thomas, stock clerk, B. h. 115 Boylston
McMahon John, clerk, B. b. 16 Juniper
" Martin, foreman, B. h. 16 Juniper
" Mary, h. 18 Kerrigan pl.
" Mary E. widow of Daniel, h. 3 High st. pl.
" Thomas F. (T. F. McMahon & Co.) h. 14 Kerrigan pl.
" T. F. & Co. (Thomas F. McMahon and John S. Meaney) grocers, 164 Wash.
" William H. laborer, h. 71 Pearl

GLOVES CLEANSED
10 cts per pair
FOR ALL LENGTHS
LEWANDO'S
Dyers Cleansers Launderers
17 TEMPLE PLACE
284 BOYLSTON STREET
BOSTON
Teams Telephones

PROVISIONS
Orders Called for and Delivered ...
Telephone Con.
HORACE E. SMITH
Harvard Square, BROOKLINE

Repairers of Antique Furniture
Robart Bros.
311 Washington St.
Brookline
Telephone 1269-3



McMahon William J. (McMahon & Kirby) h. 8 Franklin
" & Kirby (William J. McMahon and Charles J. Kirby) express, 69 Broad, B. and Kendall pl. [pl.
McManmon Thomas, steam fitter, h. 37 White
McManus Agnes C. dressmaker, 175 Wash. h. 28 Villa lane
" Catherine Mrs. housekeeper, 774 Boylston
" Edward, bricklayer, h. 9 Kerrigan pl.
" John, hack driver, h. 3 Cameron
" Kieran, laborer, h. 20 Emerald
" Michael, laborer, b. 36 Flora
" Michael T. pastor, St. Mary's church of the Assumption, h. 5 Linden pl.
" Thomas F. Rev. pastor, St. Lawrence Catholic church, h. 774 Boylston
" William H. undertaker, 103 Wash. and stable, r. 103 Walnut, h. 28 Villa lane
McMillan Angus A. paper hanger, h. 70 Chestnut
" Angus B. draughtsman, b. 316 Boylston
" Archibald Jr. tailor, 101 Tremont, B. h. 1404 Beacon
" Daniel A. carpenter, h. 316 Boylston
McMinn Charles B. painter, h. 40 Flora
McMullen Ella, nurse, Channing Hospital, bds. do.
McMullin William J. teamster, b. 17 Cameron
McMurray James, coachman, h. 65 Walter ave.
" Joseph, police, h. 102 Davis ave.
McNally John J. playwright, h. 779 Wash.
" Thomas E. student, bds. 779 Wash.
" William C. carpenter, h. 26 White pl. [av.
McNamara Ann, widow of Michael, h. 67 Walter
" Annie E. dressmaker, bds. P. McNamara's, Heath
" Bridget, widow of James, h. 46 Walter ave.
" Daniel, gardener, Mrs. Abbie E. White, h. 193 Cypress
" Daniel G. lieut. hose 3, h. 126 Cypress
" Daniel J. golf teacher, Country Club, b. r. 813 Boylston
" Ellen, widow of Thomas, h. 26 Pearl
" John, laborer, h. 17 Hart
" John, laborer, h. 12 Morss ave.
McNamara John J. sporting editor, Boston Herald, b. 193 Cypress
" Margaret, h. 55 Boylston
" Mary F. stenographer, B. bds. P. McNamara's, Heath
" Matthew, driver, 347 Wash.
" Matthew, driver, b. 46 Walter ave.
" Matthew, expressman, b. 131 Brook
" Michael, coachman, B. rms. 335 Boylston
" Michael, coachman, Larz Anderson, Avon, h. Newton, n. J. P. line
" Nellie G. stenographer, B. bds. P. McNamara's, Heath
" Patrick, coachman, B. h. 74 Chestnut
" Patrick, gardener, J. R. Coolidge, h. Heath, n. Woodland rd.
" Patrick, laborer, h. 109 Boylston
" Thomas, h. r. 813 Boylston
" Thomas, golf teacher, b. r. 813 Boylston
" Thomas, stone mason, b. 46 Walter ave.
" Thomas P. bookkeeper, B. b. P. McNamara's, Heath
McNeil James, coachman, 86 Addington rd. b. do.
" James F. shoes, 47 Temple pl. B. h. 101 Longwood ave.
" John, clerk, B. b. 26 Crowninshield rd.
" Joseph, contractor, B. h. 26 Crowninshield rd.
" Murdoch, contractor, B. h. 26 Crowninshield rd.
" William A. painter, h. 4 Boylston pl. [cock
McNeilly Charles K. asst. 334 Wash. b. 27 Babcock
" Eliza J. widow of Matthew, h. 27 Babcock
" Frank J. sexton, Harvard Cong. church, b. 27 Babcock
" Joseph, laborer, h. 8 Perry
" Matthew, gardener, 141 Summit ave. h. 24½ Walter ave.
" Samuel, coachman, 1546 Beacon, b. do.
" Samuel, laborer, h. r. 107 Griggs rd. [ter.
" Samuel J. stable, 19 Granite, B. h. 80 Winches-
" Scott, coachman, 1566 Beacon, b. do.
" William H. clerk, 1324 Beacon, b. 27 Bobcock
McNichol John, laborer, h. 19 Washington
McNiven Douglass, at 14 Station, rms. 5 Davis av.
McNulty John, laborer, h. 65 Boylston

THE ABBOTT AGENCY
Draft Wills, Mortgages and all Papers incidental to General Conveyancing. Examination of Titles a Specialty .....
Connected by Telephone .'. EDWARD MILES ABBOTT, Manager .'. Offices, BOSTON AND BROOKLINE

Wedding Canopies and Tents To Let For Weddings, Receptions, Banquets Lawn Parties, Fairs, Etc. . . . . JAMES MARTIN & SON 49 SO. MARKET ST., BOSTON

John E. Cousens & Co. COAL WOOD AND COKE Main Office, 1341 A Beacon Street Branch .. .. 219 Washington Street Wharf .. .. 781 Commonwealth Ave.



McNutt Mary E. Mrs. teacher, J. E. Cabot school, h. 5 Park Vale
McPhail Colin, laborer, h. end Whitney
McPhee Annie, seamstress, b. 7A Kendall
" Daniel, rigger, h. 17 Roberts
" Donald, laborer, h. 1202 Boylston
" Donald A. farm hand, b. 1202 Boylston
" Mary C. dressmaker, b. 240 Cypress
McQuaid Bessie G. stenographer, B. h. 126 Chestnut
" Elizabeth, widow of John, h. 126 Chestnut
McQueen John, carpenter, h. 23 Morss ave.
McQueeney Patrick, laborer, b. 136 Boylston
McQuesten Fred. at 27 Kilby, B. h. 1558 Beacon
" George E. lumber, 27 Kilby, B. h. 14 Still
McQuillen William F. at 85 Franklin, B. h. South bey. Grove [do.
McRitchie Murdock, farm hand, Country Club, b.
McSkimmon Mary, prin. Pierce school, h. at Roxbury
McSweeney Henry J. grocer, 148 Boylston, h. do.
" John, laborer, h. 99 Franklin
McTernin Frank, laborer, b. 5 Walnut [pl.
McTigue Ann M. widow of Patrick, h. 3 Kendall
" Ernest, butler, 617 Boylston, b. do. [sq.
McViker Alex, clerk, 176 Wash. rms. 7 Harvard
McWilliams Charles R. trav. salesman, h. 50 Coolidge
Mead Charles H. at 65 Pearl, B. h. 189 Babcock
" Fred S. h. Fisher ave. cor. Leicester
Meade Daniel C. clerk, B. b. 10 Juniper
" George A. piano tuner, B. h. 801 Boylston
" James P. police, rms. 13 Harvard
" John H. car conductor, b. 10 Juniper
" Joseph E. clerk, B. b. 10 Juniper
" Maria Mrs. h. 27 Brookline ave.
" Maurice, draughtsman, B. b. 10 Juniper
" Maurice, laborer, h. r. 50 Walter ave.
" Maurice A. meat cutter, B. h. 18 High
" William, town teamster, h. 10 Juniper
" William F. clerk, 242 Wash. b. 10 Juniper
" see Mead [Emerson
Meader Joseph T. pres. 204 Purchase, B. h. 22
Meads Frank W. at 68 Essex, B. h. 22 Osborne rd.
Meagher Mark C. real estate, 73 Tremont, B. h. 207 Aspinwall ave. [Kerrigan pl.
Mealey Edward J. 2d sergeant of police, h. 17
" Elizabeth M. h. 13 Kerrigan pl.
" Francis, contractor, 67 Franklin, h. do.
" Francis J. driver, steamer No. 2, b. 67 Franklin
" John, clerk, 11 Harvard sq. b. 67 Franklin
" John, hod carrier, b. 46 Walter ave.
" Margaret F. h. 114 Chestnut
" Michael D. carpenter, 114 Chestnut, h. do.
" Peter A. gardener, b. 67 Franklin
" Sarah A. widow of John, h. 114 Chestnut [lin
" Thomas F. driver, street sprinkler, b. 67 Frank-
" see Marley
Meaney Edward A. Mrs. h. 17 Taber pl.
" Ellen M. dressmaker, b. 52 Kendall
" John, driver, 76 Washington, h. at Roxbury
" John, laborer, h. 22 Homer
" John F. order clerk, 1324 Beacon, h. 22 Homer
" John S. (T. F. McMahon & Co.) grocer, 164 Washington, h. 52 Kendall
" Margaret T. dressmaker, b. 52 Kendall
" Mary, widow of Daniel, h. 52 Kendall
" Mary E. teacher, B. h. 52 Kendall
" Sarah A. bookkeeper, 164 Wash. h. 52 Kendall
Meany Michael, engineer, B. P. B. h. 36 Flora
Meegan William, laborer, h. 165 Pond av.
Meehan Bernard W. motorman, h. 267 Boylston
" Christina A. widow of James J. h. 41 Juniper
" Dennis, h. 80 Chestnut Hill ave.
" Dennis Jr. gardener, b. 80 Chestnut Hill ave.
" John, teamster, h. 7 Brookline av.
" Thomas, mason's tender, h. 50 Boylston
" William, laborer, h. 10 Kerrigan pl. [do.
Meekin John, coachman, 12 Abbotsford rd. rms.
Meess August, rms. 40 Brook
Meggett Frank H. salesman, 134 Summer, B. h. 16 Bowker [Boston
Meguyer Wm. H. coachman, 344 Tappan, h. at
" see Maguire and McGuire
Meins Alice J. h. 50 Longwood ave.
Melcher Maria M. dressmaker, 58 Perry b. do.
" William K. h. 58 Perry [Toxteth
" William K. Jr. buyer, 91 Essex, B. h. 71

DYERS LEWANDO'S CLEANSERS
Branch Exchange Telephones 556 Oxford and 72 Newton connect with all offices
17 TEMPLE PLACE AND 284 BOYLSTON STREET BOSTON MASS

# METROPOLITAN COAL CO.

**GENERAL OFFICES: 30 Congress St., Boston. Brookline Office, Morss Ave. and Washington St.**

All Orders Promptly Delivered. Orders for House Coal respectfully Solicited.




Melican Daniel, wheelwright, 4 High, h. 5 Houlihan ave.
" Michael, laborer, b. 3 High st. pl.
Mellon George, b. 209 Washington
Melville Caroline F. teacher, B. b. 91 Babcock
Mendelsohn Aaron, whol. jewelry, 373 Wash. B. h. 275 Pond ave. [do.
Mercer Robert J. gardener, H. S. Howe, Ivy, b.
Merriam William M. rivet mnfr. at Taunton, h. 165 Winthrop rd.
Merrick Benjamin P. lawyer, B. h. 30 Centre
" Charles I. h. 30 Centre
Merrifield William F. h. 34 Naples rd.
Merrigan John J. coachman, 62 Marion, h. 58 Aspinwall ave.
**MERRIGAN MICHAEL J.** carpenter and builder, 6 Flora, h. do. See page 37
" Nellie Mrs. grocer, 42 Flora, h. 7 do.
" Patrick H. h. 7 Flora
Merrill Albert A. clerk, B. h. 3 Cypress ter.
" Albert B. with Mass. Nat. Bank, B. h. 165 Rawson rd.
" Ann F. Mrs. h. 32 Bowker
" Arthur S. electrician, B. h. 122 Stedman
" Frank A. 40 Water, B. h. 123 Dean rd.
" Justin R. coachman, H. F. Otis, h. r. 64 Chestnut Hill ave.
" Leslie, asst. librarian, Public Library, b. 18 Shailer [Green
" Luther M. builder, 45 Globe bldg. B. h. 62
" Mary, widow of Albert J. b. 16 Williams
" Mary B. widow of William B. b. 1077 Beacon
" Nellie N. Mrs. h. 99 High [terrace
" Sarah G. widow of Charles, b. 2 Wellington
" Warren, clerk, B. b. 16 Williams
" William K. construction foreman, N. E. T. & T. Co. b. 52 Brook
Merritt Wilbur F. police, h. 27 Hurd rd.
Merry ———, drug clerk, bds. 25 University rd.
Merz C. William, clerk, rm. 2 Town Hall, b. at Jamaica Plain [26 Aspinwall ave.
Messinger Edward H. driver, Danforth & Co. h.
Messitt George J. car conductor, b. 229 Pond av.
" John, laborer, h. 33 Brookiine ave.
Messitt Moran T. laborer, h. 229 Pond ave.
" Rose, widow of Thomas, laundress, h. r. 48 Pearl
" Thomas J. clerk, b. r. 48 Pearl [yard
Metcalfe Herbert A. at 521 Wash. B. h. 25 Har-
" Julian, clerk, B. b. 1 Bernard terrace
" Louisa, widow of Theodore, h. 1 Bernard ter. Garrison rd. [vard
" Stephen R. physician, 120 Wash. h. 25 Har-
" Theodore, b. 1 Bernard ter.
**METROPOLITAN COAL CO.** 108 Washington, c. Morss ave.; wharves and offices: 30 Congress, 228 Causeway, 84 Southampton, 144 Charles, 7 Berkeley, B.; Congress, near L, 30 Dorchester ave. Broadway, cor. Dorchester, 256 A, 654 Summer, S. Boston; 78 Warren, Rox.; 70 Cottage, Dor.; 126 Boylston, J. P.; Winnisimmet, Chelsea; 1270 Saratoga, Central sq., Liverpool whf., E. B.; Broadway, Everett; 221 Bridge, E. Cambridge; 31 Union sq. Somerville. See top lines
Meyer Albert R. b. 156 Ivy
" Frank, driver, rms. 83 Brook
Mewhinney Harry, coachman, 74 Green, b. do.
Michel Philip, gardener, h. 82 Boylston
Middleton Lewis, choreman, 460 Harvard, b. do.
" Ralph Izard Jr. proof reader, Transcript, B. h. 267 Pond ave.
Mienehoff Bernard, machinist, b. 9 High st. pl.
Miett Charles E. compositor, h. 82 Brook
" Lydia E. widow of Dr. Francis H. h. 209 Washington [Newton
Milan Michael, laborer, b. D. A. Livingston's,
Miles Edward B. at 27 State, B. h. 331 Clinton rd.
" George, steam boilers, 370 Atlantic ave. B. h. 38 Linden
" Herbert J. student, b. 70 Gorham ave.
" James B. Mrs. b. 1661 Beacon
" Jonas M. lawyer, 209 Wash. B. h. 70 Gorham ave.
" Sarah A. widow of John S. b. 21 Auburn
Miley Catherine, laundress, rms. 32 Brook


**THE ABBOTT AGENCY** EDWARD MILES ABBOTT, Mngr.

Write Every Description of Insurance at Lowest Rates and are Agents for Some Thirty of the Leading Companies of the World

..... OFFICES .....

BROOKLINE AND BOSTON

WM. H. WOOD & CO.
LUMBER
BROADWAY and THIRD ST. CAMBRIDGE
TELEPHONE

BUTTER 87-89 FANEUIL HALL MARKET
W. H. LERNED & SON Tel. 497 Richmond
—AND— Goods Delivered in
HASTINGS & CO. Brookline



Miley Harry A. at 1343 Beacon, h.at Roxbury
Miller Charles S. treas. at Everett, h. 30 Norfolk rd
" David J. pitman, Cypress st. sta. h. 225 High
" Fred, clerk, Country Club, Clyde
" Grace M. teacher of languages, h. 11 Verndale
" Henry C. L. h. 31 Linden pl.
" Henry F. pres. 88 Boylston, B.h. 1748 Beacon
" Herbert F. builder, 92 Washington
" John, student, b. 1443 Beacon
" John G. (J. G. Miller & Co.) rms. 227 Wash.
" J. G. & Co. (John G. Miller and Peter Mimon) fruit, 1338 Beacon
" Margaret F. teacher, 346 Walnut, b. 267 do.
" Paul, brass finisher, rms. 41 Bowker
" Pauline Mrs. nurse, h. 88 Boylston
" Robert F. real estate, 73 Tremont, B. h. 11 Verndale
" Rosinna B. widow of Amos H. h. 300 Kent
" William A. liquors, 145 Mass. ave. B. h. 1443 Beacon [folk rd.
" William T. pianos, 88 Boylston, B. h. 55 Nor-
" see Mallar [Allston
Millett Guy L. watch maker, 1348 Beacon, h. at
Milligan Alfred, coachman, 143 Tappan, h. 98 Chestnut
Mills Alice M. music teacher, B. b. 175 Davis av.
" Arthur, vice pres. M. D. T. Co. at N.Y. h. 22 Irving [wood ave.
" Edward C. leather, 43 South, B. h. 86 Long-
" Frank I. h. 47 Marion
" Harriet A. widow of Isaac B. h. 175 Davis
" Isaac B. yacht designer, 38 Kilby, B. h. 175 Davis ave.
" William H. h. 156 Salisbury rd.
Milton Arthur G. student, h. 1440 Beacon
" Edward J. h. 1440 Beacon
Mimon Peter (J. G. Miller & Co.) fruit, 1338 Beacon, b. 227 Washington
Minahan Daniel J. plasterer, h. 20 Roberts
" John, foreman, town stable, h. 21 Hart
" John A. police, h. 21 Hart [High
Minihan Jeremiah, teamster, 82 Wash. house 175
Minnis David, clerk, 1342 Beacon, b. 35 White pl.
" Robert A. driver, 256 Wash. h. 35 White pl.
Minnis Robert J. helper, b. 35 White pl.
Minton Charles, clerk, 1324 Beacon, h. at Boston
Mische Emil T. plantsman, 99 Warren, h. at J. P.
Miskell John M. florist, Clyde, opp. Country Club, h. do.
" Thomas, h. 37 Walter ave.
" Thomas J. laborer, h. 8 Roberts
" Thomas L. b. 37 Walter ave.
" Timothy E. laborer, h. Clyde, cor. Whitney
" William J. milkman, Clyde, opp. Country Club, h. do.
Mitchell Ansel C. h. 10 Winthrop pl.
" Byron R. lawyer, 27 School,B.h. 100 Coolidge
" Charlotte S. Mrs. b. 50 Harvard
" C. Wallace, h. 3 Milton rd.
" James, mason, h. 6 Kendall pl. [rd.
" John G. tailor, 22 Beacon, B. h. 196 Gardner
" John J. choreman, W. E. Cox, Heath, b. do.
" John R. h. 19 Harvard ave.
" John S. physician, 24 Brook, h. do.
" Mary, widow of Thomas, b. 24 Brook
" Samuel, 146 Lincoln, B. b. 135 Thorndike
" Ward M. P. student, b. 5 Milton rd.
" William A. h. 33 Marion
" William H. (Goodwin & Mitchell) 357 Hammond, h. at Newton Highlands
" William L. plumber, B. h. 119 Park
" see Michel
Mitton Arthur G. student, b. 1440 Beacon
" Edward J. dry goods, 450 Wash. B. h. 1440 Beacon
" George W. 450 Wash. B. h. 740 Washington
Moeldner Anton L. com. mer. 67 Chauncy, B. h. 5 Gordon terrace, Garrison rd.
Moens Alice, widow, b. 17 Morss ave.
Moffatt William A. chiropodist, 128A Tremont, B. b. 40 St. Paul
Molinar Angelo, head waiter, B. h. r. 58 Villa lane
Molineaux Robert M. clerk, 1345 Beacon, h. at Roxbury
Molloy Annie G. principal, Robert C. Winthrop school, bds. at Randolph
" see Mulloy and Malloy

REAL LACES
Cleansed to look like new Mended like new
LEWANDO'S
17 TEMPLE PLACE 284 BOYLSTON ST BOSTON

PROVISIONS
Orders Called for and Delivered ... HORACE E. SMITH
Telephone Con. Harvard Square, BROOKLINE

Naphtha Cleansing ROBART BROS.
311 Washington St.
Brookline
Carpet Cleaning
Telephone 1269-3



**MOLONEY JAMES,** mason and plasterer, 230 Cypress, h. do. See page 36
" James Jr. plasterer, bds. 230 Cypress
" John A. police, house 96 Chestnut [press
" Lawrence, clerk, 13 Harvard sq. bds. 230 Cy-
" see Mullowney [Morss ave.
Monahan Elizabeth, widow of Michael, house 12
" Emily A., Frances G. and Josephine A. house 75 Stearns rd.
" John, gardener, h. 784 Boylston
" Michael, farm hand, Mrs. Henry Lee, bds. L. Mohan's, Warren
Monks Archibald, student, H. U. b. 47 Monmouth
" Frank H. trustee, 35 Congress, B. h. 47 Monmouth
" Lester H. at 8 Congress, B. house Fairmount
Monohan Thomas, valet, Country Club, Clyde
Monroe Alice I. house 71 Upland rd.
" George, machinist, h. rear 39 Brookline ave.
" George H. editorial writer, Herald, B. h. 71 Upland rd.
" John, carpenter, bds. rear 344 Tappan [rd.
" John I. at 115 Devonshire, B. h. 30 Gardner
" William, gardener, 17 Regent circle, h. rear 344 Tappan [rms. 9 Linden
" William H. mech. draughtsman, 99 Warren,
" William I. lawyer, at 209 Wash. rm. 36, B. h. 71 Upland rd.
" see Munroe
Montgomery Fred M. clerk, B. h. 9 Washburn ter.
" Hugh, at 310 Boylston, B. bds. 30 Beals
" William, painter, 208 Wash. h. 7 High st. pl.
" William P. house 1345A Beacon [Clark rd.
Monzon-Aguirre Joseph, tobacco, India, B. h. 152
Moody Ralph, motorman, rms. 12A Linden
Mooney Annie G. Mrs. bds. 356 Tappan
" Edward J. ins. agent, B. bds. 253 Boylston
" John, laborer, bds. 71 Brookline ave.
" Lizzie R. house 1347 Beacon
" Mary A. Mrs. house 253 Boylston [Wash.
Moore Charles K. mngr. 6 Beacon, B. h. 489
" Emery B. paying teller, 67 Milk, B. h. 262 Kent
" Frances C. bds. C. W. Reed's, Reservoir lane
" Frederick I. rms. 7 Thayer pl.
Moore George H. at 29 Beacon, B. house 146 High
" George W. at 46 N.Market, B.h.114 Naples rd.
" George W. piano hardware, 15 Chardon, B. h. 45 Coolidge
" Helen M. widow of Freeman W. h. 185 Davis ave. [B. h. 55 Vernon
" Henry B. grain, 207 Chamber of Commerce,
" James Edgar, provisions, 25 Mass. ave. B. h. 29 Abbotsford rd. [h. do.
" J. Herbert, homœo. physician, 1339 Beacon,
" Luther S. cashier, 100 Boylston, B. h. 1109 Boylston
" Patrick J. butler, B. E. Bates, Heath, b. do.
" William J. coachman, 96 Rawson rd. bds. do.
" William I. retired captain, U. S. N. house 116 Thorndike [Walnut place, bds. do.
Moorhead William, coachman, A. L. Lincoln Jr.
Moran Bridget M. Mrs. h. 4 Kerrigan place
" Charles H. clerk, B. house 229 High
" Edward, janitor, Pierce school, h. 21 School
" George, janitor, Riverdale Casino, house 13 Taber place
" John W. coachman, house 33 School
" John W. Jr. clerk, 1356 Beacon, b. 33 School
" Lawrence, janitor, Heath school, h. 9. Houlihan avenue
" Lawrence Jr. salesman, B. b. 9 Houlihan av.
" Michael T. laborer, house 778 Boylston [do.
" Patrick, farm hand, Country Club, Clyde, bds.
" Patrick J. driver, Country Club, bds. do.
" Stephen W. h. 677 Washington
" Thomas, laborer, b. 35 Walter ave.
" Thomas H. dentist, 126 Mass. ave. B. house 671 Washington [h. 9 Houlihan ave.
" William E. special police, Longwood district,
Morehead Amon, carpenter, rms. 131 Brook
Moreland Frederick, supt. 140 Tremont, B. h. 48 Stedman
" Matthew, coachman, 59 Buckminster rd. h. do.
" William, coachman J. M. Codman Jr., Warren, rms. do.
Morey A. C. h. 1953 Beacon

The ABBOTT AGENCY
EDWARD MILES ABBOTT, Manager

Brookline Real Estate a Specialty
EVERY DESCRIPTION OF INSURANCE
450 & 451 Tremont Building, Boston. 1341A Beacon Street, Moore Building, Coolidge's Corner, Brookline

AWNINGS FLAGS and TENTS
Measures Taken and Estimates Furnished. House Work Our Specialty
JAMES MARTIN & SON
49 SO. MARKET ST., BOSTON

John E. Cousens & Co.
Main Office, 1341 A Beacon Street
Branch .. .. 219 Washington Street
Wharf .. .. 781 Commonwealth Ave.
COAL WOOD AND COKE



Morey Charles E. paper maker's supplies, 151 Franklin, B. h. 1569 Beacon
" Everett, letter carrier, 1357 Beacon, house at Brighton [18 Davis ave.
Morgan Charles W. trav. agt. 366 Wash. B. house
" Daniel J. painter, 1 High, h. at Roxbury
" Frank O. letter carrier, 1 Harvard, h. 77 Brook
" Harriet F. widow of Edwin, bds. 50 Waverly
" Helen M. Mrs. dressmaker, 18 Davis av. h. do.
" Henry T. ins. 95 Milk, B. house 103 Francis
" John, blacksmith's helper, 1 High, bds. 109 Boylston
" Lewis E. physician, 1402 Beacon, house do.
" Margaret, widow of John, house 109 Boylston
" William M. lawyer, 73 Tremont, B. house 50 Waverly [Perry
Morison Gabriel C. clerk, 1332 Beacon, house 20
Morley James, laborer, bds. 10 Morss ave.
Morlock Ida, widow of Frank, bds. 124 Wash.
**MORLOCK JACOB,** baker, 127 Washington, provisions, 131 do. and prop. Morlock's Hotel, 129 do. See page 36
" Jacob F. expressman, h. 124 Washington
" John H. clerk, 129 Washington, b. do.
" Karl A. clerk, 131 Washington, b. 129 do.
**MORLOCK'S HOTEL,** Jacob Morlock, prop. 129 Washington. See page 36
Morony Thomas, laborer, h. 18 Roberts
Morrell Jeannie, widow, h. 1481 Beacon
Morrill Drusilla, widow, b. 14 Bowker
" Grace W. kindergartener, Pierce school, b. 25 Kent sq.
" Joseph, h. 16 Garrison rd.
" Misses, h. 15 Babcock
Morris Frances M. physician, 138 Marlborough, B. h. 121 Thorndike
" George P. editor, 14 Beacon, B. h. 35 Elm
Morrison Adelbert H. prin. E. Devotion school, h. 1 Washburn ter.
" George S. student, b. 15 Thayer place
" Kate M. widow of Donald, h. 4 Davis ave.
" Sarah M. widow of Edward I. h. 15 Centre
" William D. painter, 360 Washington, h. 15 Thayer place
Morrissey John, coachman, 44 Longwood ave. b. do.
" John J. clerk, Chestnut Hill P.O., B. h. Glenland road, n. Heath
" Mary, widow of John, h. 35 Brookline ave.
" Michael, driver, 50 Chestnut, b. 14 Hart
" Michael, laborer, b. 35 Brookline ave.
" Thomas, laborer, h. 14 Hart
Morrow Alexander, h. 7 White place
" William, gardener, h. 200 Boylston
Morse Ada H. stenographer, 14 Station, bds. 48 School
" Albert C. b. 86 Ivy
" Bushrod, lawyer, 27 School, B. h. 375 Harvard
" Carroll W. clerk, B. b. 57 Perry
" Charles H. shoe machinery, 53 High, B. h. 56 Windsor rd.
" Charles Winthrop Mrs. h. 173 Davis ave.
" Charles W. jeweler, 289 Wash. h. 43 School
" C. Willis, bookkeeper, B. h. 57 Perry
" Edward G. h. 76 Cypress [Sumner rd.
" Edward W. at 115 Devonshire, B. house 49
" Edward W. Jr. b. 49 Sumner rd.
" Eugene S. coal at Charlestown, h. 18 Thayer
" Fitz Albert, coal, 38 Kilby, B. h. 86 Ivy
" Frank N. h. 24 Naples rd. [School
" Hattie L. stenographer, 14 Station, bds. 43
" Jacob C. sporting editor, Boston Herald, B. h. 440 Harvard
" Joanna C. widow of John C. h. 23 Philbrick rd.
" Justin N. at 178 Devonshire, B. h. 1070 Beacon
" Moses M. tailors' trimmings, 23 Kingston, B. h. 69 Naples rd.
" M. Albert, coachman, 535 Boylston, h. do.
" Philip A. machinist's apprentice, b. 57 Perry
" Philip C. student, b. 86 Ivy
" Robert C. clerk, B. b. 86 Ivy
" Sterne, h. Hotel Kempsford, 68 Walnut
" William F. fire dept. supplies, 140 Congress, B. h. 64 Dean road
Morton Harvey, driver, b. Glenland rd. n. Heath
Moseley Frank, com. mer. 227 State, B. h. 1053 Beacon
Moseman George, b. 1408 Beacon

LEWANDO'S
17 Temple Place
284 Boylston Street
BOSTON
Teams Telephone
Dye or Cleanse All Fabrics
Used in the Home and Clothing
for Men Women and Children

METROPOLITAN COAL CO.
GENERAL OFFICES: 30 Congress St., Boston. Brookline Office, Morss Ave. and Washington St.
All Orders Promptly Delivered. Orders for House Coal respectfully Solicited.



Mosher Alonzo, stair finisher, h. 123 Brook
" Harry M. machinist, h. 13 Perry [rd.
Moss Frank P. at 406 Wash. B. h. 33 Abbotsford
Mossman Walter B. at 140 Tremont, B.h.19 Monmouth court
Motschmann Margaret A. nurse, h. 27 Hurd rd.
" Martha, teacher, h. 27 Hurd road
Moulton Gertrude, milliner, b. 81 Brook
" Susie S. widow of Charles H. h. 81 Brook
Mountain Esther, b. 87 Coolidge [ave.
Mowbray Mary E. widow of Oliver, bds. 16 Davis
Mowry Oscar B. lawyer, 82 Devonshire, B. h. 136 St. Paul
Moynihan Thomas, coachman, h. 101 Franklin
Mudge Eliza A. widow of John, h. 1 Cypress ter.
Mudgett Henry L. whol. fruit, 104 Com'l, B. h. 72 Centre
Muirhead Hardy, b. 99 Winchester
Mulcahey Mary, widow of William, h. 27 Kendall
" Michael J. coachman, 17 Browne, rms. do.
" Patrick, park laborer, h. 49 Walter ave.
" William F. golfer, b. 27 Kendall
Muldowney Charles T. plumber, 50 Walnut, b. 20 Juniper
" Francis F. plumber, 50 Walnut, h. 20 Juniper
" Francis W. plumber, 50 Walnut, b. 20 Juniper
Mulhern James J. coachman, 112 Babcock, bds. do.
" Patrick J. inside man, h. 2 Houlihan ave.
Mulholland John, teamster, h. 1 Walter ave.
" Mary, widow of James, h. 52 Walter ave.
" Thomas, laborer, b. Thomas Murray's, Oak pl.
Mullaly Harry G. musical director, B. h. 389 Harvard [Roxbury
Mullane Jeremiah, carriage painter, 1 High, h. at
Mullaney John, laborer, h. 37 Cameron
" Michael, gardener, 450 Wash. h. 11 Franklin
" Patrick R. coachman, 357 Kent, h. at Roxbury
Mullen Addie E. h. 107 Harvard
" Edward, gardener, W. F. McQuillen, h. Newton, opp. Faulkner farm
" Ernest, salesman, B. b. 107 Harvard
" Hugh, at 104 Kingston, B. 111 Winthrop rd.
Mullen Walter Everett, student, b. 111 Winthrop rd.
" William, laborer, h. 43 Walter ave.
Mulliken Edward A. h. 1622 Beacon [Kent
Mullowney Edward F. hay, etc. r. 40 Pearl, h. 48
" Ellen, widow of Michael, h. 79 Aspinwall ave.
" Henry P. veterinary, b. 79 Aspinwall ave.
" John M. blacksmith, h. 298 Boylston
" Thomas B. horse shoer, 9 Lime, B. h. 10 Homer
Mulloy Patrick, gardener, b. 780 Boylston
" see Malloy and Mulloy
Mulrane John, gardener, h. Hammond, bey. Heath
Mulrey William, laborer, h. 193 High
" William F. machinist, b. 193 High
Mulvey Michael, laborer, h. 13 Leverett
" Patrick, coachman, h. 59 Villa lane
" Patrick, laborer, b. 77 Pearl
" Patrick F. laborer, h. 77 Pearl
" Thomas, bricklayer, b. 310 Harvard
" Thomas, groom, Country Club, Clyde, b. do.
" William H. gardener, h. 86 Pearl
Munck William, electrician, h. 13 Walnut
Mungovan Hannah, b. 113 Boylston
" James G. plumber, h. 113 Boylston
Munn Gertrude E. nurse, h. 15 Linden
" Maud H. nurse, h. 15 Linden
Munns Michael, laborer, h. 7 Washington
" Patrick, laborer, b. T. Lydon's, Westbourne terrace
Munro Andrew, coachman, B. h. 5 St. Mary's ct.
" Euphenia C. nurse, h. 15 Linden
Munroe Henrietta B. Mrs. bookkeeper, 1355 Beacon, h. at Newton Highlands
" Martin A. dept. coll. Custom House, B. h. 129 Centre
" Mary A. Mrs. h. 8 Webster pk.
" see Monroe [Middlesex rd.
Munsell Albert H. artist, Trinity court, B. h. 65
Munsil Edwin C. clerk, 83 Harvard, b. 54 do.
" Frederick C. police, b. 54 Harvard
" Milton R. electrician, h. 54 Harvard
" William B., R. R. lineman, b. 54 Harvard
Murdock Harold, pres. 28 State, B. h. 81 Middlesex rd.

THE ABBOTT AGENCY EDWARD MILES ABBOTT, Mngr.
Give expert opinion on any realty matters in ..... OFFICES .....
BROOKLINE BOSTON AND BROOKLINE

WM. H. WOOD & CO.
LUMBER
BROADWAY and THIRD ST. CAMBRIDGE
TELEPHONE

CHEESE 87-89 FANEUIL HALL MARKET
W. H. LERNED & SON Tel. 497 Richmond
—AND— Goods Delivered in
HASTINGS & CO. Brookline



Murdoek Lucius A. ins. 29 Milk, B. h. 21 Harris
Murley James E. letter carrier, 1357 Beacon, h. at Boston [h. 1459 Beacon
Murnane Timothy H. base ball editor, 242 Wash.
Murphy Bartholomew, coachman, h. 803 Boylston
" Charles, coachman, 56 Garrison rd. b. do.
" Dennis J. gardener, h. 185 High
" Edward H. gardener, 50 Chestnut, h. 92 do.
" Elizabeth, widow of John H. h. 19 Bowker
" Ernestine, nurse, Channing Hospital, b. do.
" Francis J. b. 9 Perry [ave.
" Francis J. plumber, 50 Walnut, b. 35 Walter
" Frank N. painter, h. 284 Cypress
" James, laborer, h. 7 Perry [High
" James M. blacksmith, 44 Aspinwall av. h. 185
" James M. bricklayer, h. 11 Leverett
" James S. treas. 182 State, B. h. 1575 Beacon
" Jerome C. driver, Adams Ex. Co. B. h. 185 Pond ave.
" John, laborer, h. 65 Walter ave.
" John D. reporter, Boston Herald, b. 19 Bowker
" John E. clerk, b. 803 Boylston
" John F. gardener, h. 27 Morss ave.
" John H. gardener, h. r. 74 Chestnut Hill ave.
" John J. clerk, B. b. 305 Boylston
" John J. town teamster, h. 112 Chestnut
" John P. carpenter, h. 35 Walter ave.
" John T. elevator man, B. b. 63 Walter ave.
" Joseph P. physician, 37 Harvard, and 1607 Tremont, B. h. do. [Chestnut Hill ave.
" Margaret B. bookkeeper, 38 Station, b. r. 72
" Mary, widow of Michael D. laundress, B. P. Bath, h. 305 Boylston
" Matthew, car conductor, h. 8 Cameron
" Michael, h. 9 Perry
" Patrick, coachman, 97 Sewall ave. h. at Boston
" Patrick, shoemaker, h. 63 Walter ave.
" Patrick J. coachman, 51 Babcock, bds. do.
" Patrick T. bookkeeper, B. b. 803 Boylston
" Sarah, h. 58 Harvard
" Thomas, laborer, b. 83 Boylston
" Walter E. reporter, Boston Herald, bds. 19 Bowker
" William, shoemaker, 120 Cypress, h. 8 Roberts
Murphy William E. clerk, 135 Cypress, b. 305 Boylston
Murray Andrew, lineman, B. F. D. b. 209 Wash.
" Anna A. massage, 135 Salisbury rd. b. do.
" Augustine A. at 14 Station, h. 77 Brookline av.
" Daniel A. h. 108 Brook
" DeWitt T. asst. civil engineer, 334 Wash.
" Edward F. clerk, 85 Harvard, b. 2 Harvard sq.
" Ernest S. salesman, B. h. 10 Davis ave.
" George H. B. car conductor, b. 2 Harvard sq.
" George R. electrician, B. b. 126 Chestnut
" Henry J. (H. J. Murray & Co.) h. 40 Bowker
" Henry J. Jr. clerk, rm. 3, Town Hall, bds. 40 Bowker
" H. J. & Co. (Henry J. Murray) plumbers, 266 Washington [sq.
" James G. clerk, 88 Harvard, bds. 2 Harvard
" James M. driver, Danforth & Co. h. 229 Boylston
" Jane, widow of John, h. 56 Pearl
" John H. gardener, h. r. 50 Walter ave.
" John H. Jr. blacksmith's helper, rms. r. 50 Walter ave. [Beacon
" John L. broker, Paddock bldg. B. h. 1661
" John W. coachman, b. 2 Harvard sq.
" Mary A., Sarah and Annie E. h. 21 Thayer
" Mary E. bds. Thomas Murray's
" Michael J. engineer, 112 Cypress, b. 56 Pearl
" Patrick, gardener, rms. 7 Harvard sq.
" Robert, h. 216 Freeman
" Thomas, laborer, h. Oak pl.
" see McMurray
Murrell Hamilton, master mariner, h. 131 Naples rd. [h. 9 Mulford
Murtagh Patrick J. coachman, 424 Washington,
Muzzey Charles W. steward, Country Club, Clyde
Myers Evelyn F. whol. shoes, 168 Lincoln, B. h. 119 Stedman
" Jacob, gardener, 81 Davis ave. b. do.
" M. C. asst. engineer, Stearns Chambers, rms. do. [con
Myrick Carrie W. widow of George, h. 1359 Bea-

LEWANDO'S CARPETS AND RUGS
CLEANSED BY STEAM OR NAPHTHA
BEATEN TAKEN UP PUT DOWN
17 Temple Place BOSTON 284 Boylston Street
BROOKLINE TEAMS TELEPHONES

PROVISIONS
Orders Called for and Delivered ... Telephone Con.
HORACE E. SMITH
Harvard Square, BROOKLINE

Upholstering and Cabinet Work
ROBART BROS.
311 Washington St.
Brookline
Telephone 1269-3



**NADEL DAVID,** furrier, 294 Washington, h. 298 do. See top lines in mic. dept.
" Louis, furrier, 294 Washington, b. 298 do.
Nagel William J. law books, h. 59 Marion
Nagle Luke T. veterinary, 91 Wash. b. 129 Walnut
" Thomas, horse shoer, 91 Wash. h. 129 Walnut
**NAHANT FISH MARKET** (E. F. Andrews & Co.) 83 Harvard. See foot lines in house directory
Nahrung Charles L. gardener, h. 102 Wash.
" Johanna R. dentist, 102 Wash. h. do.
Nally Thomas F. driver, C. F. Driscoll, h. 386 Hammond
Nash Edward R. shoe mnfrs. goods, 37 South, B. house 14 Auburn
" Fred R. car starter, B. h. 128 Chestnut
" Samuel A. student, b. 77 Toxteth
" Samuel Y. salesman, 246 Devon. B. house 77 Toxteth
" William G. lawyer, 5 Tremont, B. h. 93 Perry
Nason Susie H. kindergartener, Boylston school, b. at Boston
" Willie E. carpenter, h. 348 Washington
Nathan Jacob, soap mnfr. 71 Prentiss, B. house 23 Auburn [vard
" John, soap mnfr. 71 Prentiss, B. h. 429 Har-
Naun James F. second man, 36 Monmouth, rms. do. [293 Boylston, h. 13 Elm
Neal Burton W. fire commissioner and carpenter,
Neale Mary F. teacher, B. h. 677 Washington
Neat Eliza, widow of Samuel N. h. 46 University rd. [1481 Beacon
Neebe Lawrence, com. mer. 116 Bedford, B. h.
" Oscar, 116 Bedford, B. boards 1481 Beacon
Neidlinger Henry T. 176 Federal, B. h. 99 Babcock
Neilly Reginald, laborer, bds. 3 High st. pl.
Neilon John, laborer, b. 17 Morss ave.
Neilson Emma L. Mrs. b. 42 Cypress
" John L. physician, b. 42 Cypress
Nelson Alice M. teacher, Pierce school, h. at Newtonville
" Bros. (Henry H.) [grocers, 205 Washington
Nelson Charles H. b. 129 Park
" Frank A. accountant, 1027 Tremont bldg. B. h. 63 Francis
" Fred P. h. 97 Francis
" Henry N. (Nelson Bros.) h. at Jamaica Plain
" May E. widow of John G. h. 24 Bowker
" Thomas L. h. 1347 Beacon
Nesbitt Frank G. law collections, 929 Board of Trade bldg. B. h. 51 Summit ave.
" Harold E. student, b. 51 Summit ave.
Ness Thomas W. gen. mngr. 14 Station, b. at Winthrop
Nettles Cora E. supt. 1349 Beacon, b. 1343A do.
**NETTLES STEPHEN,** plumber and gas fitter, 1349 Beacon, h. 1343A do. See page 17
Nevers Henrietta A. teacher sewing, public schools, rms. 13 Goodwin pl.
**NEW ENGLAND TELEPHONE & TELEGRAPH CO.** 39 Aspinwall ave. cor. Brook. See opp. business directory
Newcomb Charles E. clerk, 1361 Beacon, h. 40 Perry
" Frank, electrician, b. 175 Washington
" George L. driver, ladder No. 1, h. 39 School
Newell Andrew, gas fitter, b. 35 Pearl
" Anna E. bookkeeper, 3 Harvard sq. b. 35 Pearl
" Arthur H. ins. 95 Milk, B. h. 55 Harrison
" Ellen, widow of Samuel, h. 35 Pearl
" Frances E. b. 189 Walnut [ter.
" Frances M. widow of James M. h. 5 Walnut
" Gertrude B. widow of William A. h. 78 Monmouth
" James, stone cutter, b. 35 Pearl
" James W. iron, 139 Milk, B. h. 189 Walnut
" John L. lawyer, 39 Court, B. b. 189 Walnut
" John T. driver, 347 Wash. b. 35 Pearl
Newhall Benjamin B. real estate, 27 State, B. h. 737 Washington
Newhouse Otto W. fruit, 110 Com'l, B. h. 498 Harvard
Newman Fred H. gardener, b. 345 Boylston
" Patrick H. blacksmith, h. 345 Boylston

THE ABBOTT AGENCY Makes a Specialty of Real Estate in Brookline, Loans and Mortgages, Houses, Lands and Apartments For Sale and To Rent ·:· EDWARD MILES ABBOTT, Manager
TELEPHONES AT OFFICES
Main Offices, 450 & 451 Tremont Bldg., Boston. Branch, 1341A Beacon St., Moore Bldg., Coolidge's Cor., Brookline

FLAGS AWNINGS and TENTS
Bunting and Silk Flags, Flag Poles and Brackets
Made and Put up at Short Notice . . . . . .
JAMES MARTIN & SON
49 SO. MARKET ST., BOSTON

John E. Cousens & Co.
Main Office, 1341 A Beacon Street
Branch .. .. 219 Washington Street
Wharf .. .. 781 Commonwealth Ave.
COAL WOOD AND COKE



Newman William H. H. h. 121 Griggs rd.
Newton Sarah D. private school, 2 Aspinwall ave. h. do.
" William T. treas. 133 Essex, B. b. 24 Francis
Neylean John, laborer, b. 17 Morss ave. [con
Nichols Abbie L. widow of George, b. 1724 Bea-
" Edward H. whol. grocer, 61 Com'l, B. h. 97 Sewall ave.
" Fred, treas. B. b. 29 Beals
" John C. h. 136 Thorndike
Nickerson Earle F. dairyman, h. 300 Boylston
" Frank J. laborer, h. 135 Brook
" Selden H. carpenter,65 Kent, h. 128 Cypress
Nicol Andrew, gardener, h. 12 Houlihan ave.
Nielsen Mads Elbak, janitor, 173 Davis ave. h. 270 Cypress [b. do.
Nieman William, coachman, 108 Longwood ave.
Nissen Hartvig, director physical training, public schools, h. at Roslindale
**NIVER JAMES B.** gen. agt. Equitable Life Assurance Society, 41 Equitable bldg. Boston, h. 60 Harvard ave. See page 8
" James B. Jr. clerk, B. b. 60 Harvard ave.
Nixon Edward, groom, Country Club, b. do.
" Richard, coachman,60 Longwood ave. rms.do.
Noble Timothy, coachman, 1530 Beacon, h. do.
Nolan George, restaurant,111 Wash. h. 36 Bowker
" John, ins. agt. h. 37 Gorham ave.
" John F. clerk, P. O. B. b. 37 Gorham ave.
" Matthew J. ladderman, ladder No. 2, b. 37 Gorham ave. [Perry
" Michael J. letter carrier, 1 Harvard, h. 39
Nolen Walter F. physician, 260 Harvard, h. at Boston [33 Villa lane
Noonan James C. painter, 77 Brookline ave. h.
" Joseph J. laborer, h. 30 Juniper
" Patrick, mason, b. 129 Washington
Norcross William J. buyer, 55 Tremont, B. h. 42 Harris
Nordell Philip A. Rev. h. 29 Thayer
Norman Lionel, lawyer, 40 State,B. h. 168 Aspinwall ave. [Babcock
Norris Alfred E. mngr. 530 Atlantic ave. B. h. 48
Norris Charles S. pianos, 181 Tremont, B. h. 5 Mason ter.
" D. Van Nostrand, clerk, B. b. 40 Perry
" Edward C. engineer, C. H. pumping sta. h. 40 Perry
" Michael T. electrician, b. r. 74 Pearl
" Patrick, laborer, h. r. 74 Pearl [er ave.
" Sarah F., M. D. b. Mrs. C. D. Bradlee's, Fish-
" William F. electrician, h. r. 74 Pearl
" William F. painter, b. 20 Morss ave.
North James N. pres. 282 Congress, B. h. 1012 Beacon
" S. N. Dexter, director of the census, Wash. D. C. h. 15 Edge Hill rd.
Northrop Delbert W. shoe goods, 527 Albany bldg. B. h. 219 Aspinwall ave.
Northway Alex. gardener, h. 96 Chestnut
Norton Anson B. mngr. N. E. T. & T. Co. 39 Aspinwall ave. h. 15 Linden
" Arthur L. dye stuffs, 163 Oliver, B. h. 173 Naples road
" Catherine, widow of Michael, h. 787 Boylston
" James, laborer, h. 36 Flora
" John F. b. 102 Washington
" Kieran, laborer, h. 35 Flora
" Mary, widow of Patrick, h. 102 Washington
" Patrick J. teamster, b. 15 St. Mary
" William, concreter, h. Fay pl.
" William, gardener, h. 35 Juniper
" William P. clerk, h. 12 Morss ave.
Nourse Leland D. janitor, 1647 Beacon, h. do.
" Winfield L. ins. agt. B. b. 1647 Beacon
Nowell Frances A. widow, h. 1647 Beacon
" Grant William, salesman, 77 Bedford, B. h. 26 Kent sq.
Noyes Claudius A. 426 Wash. B. b. 82 Babcock
" George D. lawyer, 60 Congress, B. h. 287 Walnut [caster ter.
" Walter D. lumber, 147 Milk, B. h. 166 Lan-
Nurenberg Fred, agent, 120 Tremont, B. b. 31 Gibbs
Nutt Eve S. widow of Henry C. h. 86 Babcock
" Frank A. ins. 20 Kilby, B. b. 86 Babcock
" Mary G. h. 85 Babcock

OSTRICH FEATHERS
CURLED CLEANED DYED
OLD FEATHERS MADE INTO BOAS
LEWANDO'S
17 Temple Place 284 Boylston Street BOSTON

METROPOLITAN COAL CO.
GENERAL OFFICES: 30 Congress St., Boston. Brookline Office, Morss Ave. and Washington St.
All Orders Promptly Delivered. Orders for House Coal respectfully Solicited.



Nye Norman M. h. 1 Grafton Hall, Richmond ct.
Nyhan Bartholomew, fireman, steam roller, b. 17 Flora
" Dennis, driver, h. 196 Washington
" Dennis, town laborer, h. 17 Flora
" John J. horse shoer, r. 70 Chestnut Hill av. h. off Hammond, n. Boylston
" Thomas F. gardener, h. 2 Linden
Nyhen George S. student, b. 58 Brook
" John J. janitor, Parsons and Winthrop schools, h. 58 Brook
" Joseph A. C. asst. bacteriologist, b. 58 Brook
Nylander Lars, coachman, 230 Kent, h. r. 147 do.

O'BEIRNE JAMES, at Custom House, B. h. 20 Walter ave.
Oberacker Frederick J. at 14 Station, h. 12 Perry
O'Brien Andrew T. (O'Brien Bros.) bds. 1343A Beacon
" Annie, waitress, Channing Hospital, b. do.
" Bridget T. dressmaker, 805 Boylston, b. do.
" Brothers (James J., Andrew T. and Joseph C.) fish and oysters, 1343 Beacon
" Catherine A. grocer, 805 Boylston, h. do.
" Catherine G. teacher, Heath school, bds. at Cambpt.
" Charles, clerk, 1324 Beacon, rms. 11 Harvard
" Charles, coachman, E. P. Shaw, Still, h. do.
" Daniel, driver, b. 3 High st. pl.
" Dennis, laborer, h. 20 Roberts
" Edward, driver, 347 Wash. b. 31 Hurd ave.
" Eugene, lawyer, 70 State, B. rms. 10 Auburn place
" George F. bricklayer, h. 23 Aspinwall ave.
" James J. (O'Brien Bros.) 1343 Beacon, house 1343A do.
" James P. coachman, h. 70 Brookline ave.
" Jeremiah, laborer, b. 34 Juniper
" Jeremiah F. mason, h. 41 Harvard
" John, h. 65 Boylston
" John, coachman, 131 Sewall ave. h. at Boston
" John, coachman, 101 Summit ave. b. do.
" John J. clerk, B. b. 1 Elm pl.
" John J. gardener, h. r. 28 Flora
O'Brien John J. laborer, h. Fairmount, n. Dudley
" John J. laborer, h. 6 Roberts
" John J. liquors, B. b. 107 University rd.
" Joseph C. (O'Brien Bros.) 1343 Beacon, h. 1343A do.
" Martin, carpenter, h. 10 Juniper
" Martin, laborer, h. 12 Juniper
" Martin, laborer, h. r. 813 Boylston [bury
" Michael, carriage painter, 1 High, h. at Rox-
" Michael, teamster, b. 15 St. Mary's [Elm pl.
" Michael A. inspector, Brookline W. W. h. 1
" Michael O. coachman, 1710 Beacon, h. 18 Williston rd.
" Patrick, laborer, h. 34 Juniper
" Stephen J. police, h. 31 Perry
" Thomas C. baggage master, Reservoir station, b. at Brighton [Harvard
" Timothy J. carriage mnfr. 273 Boylston, h. 11
" William, town laborer, h. 6 Kendall pl.
O'Brion Albert G. at 60 Franklin, B.h. 21 Harvard ave. [circle
" Thomas L. ins. 108 Water, B. h. 9 Regent
Ochiltree Andrew, washer, 316 Wash. h. 221 do.
O'Connell Daniel C. gardener, b. r. 176 High
" James, laborer, b. 23 Juniper [High
" James J. chief's driver, 340 Wash. bds. r. 176
" Jeremiah, laborer, h. 83 Pearl
" John, janitor, Park, cor. Wash. h. 16 Roberts
" Joseph J. 1st sergeant of police, h. r. 176 High
" William W. carpenter, h. 4 Flora
" see Connell
O'Connor Bartholomew F. grocer, 39 Brookline ave. h. do. [line ave.
" Bridget, widow of Bartholomew, h. 102 Brook-
" Cornelius, h. 62 Pearl
" Cornelius F. car conductor, h. 68 Chestnut
" Dennis, gardener, h. Fay pl.
" John H. clerk, B. b. 39 Perry
" John M. gardener, h. Fay pl.
" Michael A. coachman, 235 Kent, h. at Roxbury
" Patrick J. foreman, B. W. W. h. 28 Walter av.
O'Day Dennis, paver, h. 12 Juniper
" Dennis J. laborer, b. 12 Juniper
" James J. undertaker, 101 Boylston, h. 769 do.

THE ABBOTT AGENCY
Draft Wills, Mortgages and all Papers incidental to General Conveyancing. Examination of Titles a Specialty
Connected by Telephone .'. EDWARD MILES ABBOTT, Manager .'. Offices, BOSTON AND BROOKLINE

WM. H. WOOD & CO.
LUMBER
BROADWAY and THIRD ST. CAMBRIDGE
TELEPHONE

EGGS 87-89 FANEUIL HALL MARKET
W. H. LERNED & SON Tel. 497 Richmond
—AND— Goods Delivered in
HASTINGS & CO. Brookline



O'Day Joseph P. janitor, Pierce school, b. 12 Juniper
" Michael E. police, h. 217 Cypress
" Michael F. grocer, 5 Wash. h. 70 Harvard av.
" Michael J. stable, 19 Boylston, h. 36 Davis av.
" Patrick H. hostler, b. 16 Juniper [43 do.
" Thomas F. Mrs. undertaker, 45 Boylston, h.
" Thomas G. motorman, b. 12 Juniper
" Thomas H. foreman, street dept. bds. 70 Harvard ave. [house's, Heath
O'Dell Ernest, farm hand, L. Cabot, b. R. Bark-
" Leslie, farm hand, L. Cabot, b. R.Barkhouse's, Heath
O'Donald Patrick M. motorman, h. 55 Walter av.
O'Donnell Catherine, widow of Michael, h. 39 Juniper [h. do.
" John, care taker, M. William's estate, Warren,
" Thomas, b. 786 Boylston
Ogden Hugh W. lawyer, 73 Tremont, B. h. 40 Gardner rd. [St. Mary's ct.
O'Grady Peter, coachman, 1006 Beacon, rms. 1
O'Handley John A. carpenter, 1174 Boylston, h. do.
O'Hara John, laborer, h. Fay pl.
" Patrick, hostler, 1 High, h. 14 Leverett
" Thomas, laborer, h. 37 Cameron
O'Hare Catherine E. nurse, b. 54 White pl.
" Hugh, laborer, h. 70 Chestnut Hill ave.
" James, teamster, 1 High, h. 16 Juniper
" John F., B. E. Ry. employee, b. 70 Chestnut Hill ave.
" Joseph F. machinist, b. 19 Perry
" Maria, h. 109 Boylston
" Martin, steam fitter's helper, h. 54 White pl.
" Patrick J. driver, 14 Station, h. 72 Pearl
" Patrick Wm. teamster, b. 70 Chestnut Hill av.
O'Hearn Catherine, widow of James, h. 789 Boylston
" Daniel, laborer, h. 687 Heath
" David, choreman, h. 595 Heath
" Elizabeth and Mary, h. 4 Houlihan av.
" John J. laborer, b. 789 Boylston [Boylston
" Margaret C. teacher, Heath school, b. 298
" Michael J. contractor, 191 Davis av. h. do.
O'Hearn Michael L. florist, 298 Boylston, h. do.
" William J. foreman, b. 298 Boylston
O'Kane John, laborer, b. r. 781 Boylston
" Philip, laborer, b. John Lucy's, Heath
O'Keefe Thomas J. letter carrier, 1357 Beacon, h. at Roxbury
O'Keeffe M. groceries, 163 Wash. h. at Boston
Oldfield Merry, coachman, 92 Marion, b. do.
O'Leary Bridget, widow, h. 33 Villa lane [man
" Michael, coachman, 24 Pleasant, h. 218 Free-
" Michael, laborer, b. 33 Villa lane
" Myra T. teacher, b. 12 Roberts
" Patrick, laborer, b. 33 Villa lane
" Theresa, widow of Patrick, h. 12 Roberts
" Timothy, plasterer, h. 127 Brook
" see Leary [b. do.
Oleson Peter, farm hand, L. Anderson, Avon,
Oliver Eliza, widow of Samuel P. h. 201 Buckminster rd.
" Ellis J. gardener, h. 11 Harris [Boston
" Florence A. teacher, E. Devotion school, b. at
Olmsted Bros. (John C. and Frederick Law Jr.) landscape architects, 99 Warren
" Charles H. clothing, B. h. 68 Green [ton
" Frederick Law Jr. (Olmsted Bros.) h. at Bos-
" Frederick Law Mrs. h. 99 Warren
" John C. (Olmsted Bros.) h. 16 Warren
O'Loughlin Joseph P. student, b. 54 Cypress
" Patrick, lawyer, 23 Court, B. h. 54 Cypress
Olsen Peter, com. mer. 100 Summer, B. h. 141 Summit ave.
O'Neil Daniel, driver, 19 Boylston, h. 33 Juniper
" David, gardener, h. 215 Pond ave.
" Hugh, laborer, h. 345 Boylston
" Hugh J. clerk, 236 Wash. b. 253 Boylston
" James, laborer, b. 215 Pond ave.
" John, laborer, h. 253 Boylston
" John, laborer, h. r. 64 Pearl
" John, laborer, h. 65 Franklin
" John T. driver, b. 65 Franklin
" Katherine, h. 35 Flora
" Michael, laborer, b. 175 High
" Michael F. machinist, b. 65 Franklin
" Patrick, driver, h. 52 Villa lane

LEWANDO'S
17 TEMPLE PLACE 284 BOYLSTON STREET
B O S T O N

Dresses Dyed and Cleansed
WHOLE OR RIPPED
Our own teams call for and deliver bundles in Brookline
TELEPHONES

PROVISIONS
Orders Called for and Delivered ... Telephone Con.
HORACE E. SMITH
Harvard Square, BROOKLINE

Carpets Taken Up Cleaned, Refitted and Relaid
Robart Bros.
311 Washington St. Brookline
Telephone 1269-3



O'Neil Patrick, laborer, h. 7 Boylston pl.
" Philip J. driver,h. 31 Boylston pl.
" Sarah, widow, b. 36 Flora
" Thomas, laborer, h. 35 Flora
" Thomas, teamster, h. 105 Franklin
" Thomas H. bricklayer, b. 253 Boylston
O'Neill Thomas H. shoemaker, 232 Cypress, h. 18 Roberts
Orcutt E. B. clerk, Stearns Chambers, rms. do.
" Mears, janitor, public library, h. 282 Wash.
" William Dana, gen. mngr. Univ. Press, Camb. h. 125 Addington rd.
Ordway Cora W. widow of George L. h. 81 Francis
" John L. Mrs. h. 152 Harvard
" Joseph H. blacking mnfr. 96 Beverly, B. h. 77 Fuller [Walnut
O'Reilly Bessie B., Agnes B. and Blanid B. h. 446
" Helen T. teacher, Parson school, b. at Wollaston
" James, laborer, h. r. 813 Boylston
" John, laborer, h. 296 Hammond
" Luke, laborer, h. 30 Juniper
Orey James, salesman, B. b. 1 Toxteth
O'Riley Patrick, butcher, h. 110 Franklin
" see Riley
Orlinski Joseph, farmer, h. off Newton, opp. Clyde
" William, farm hand, J. Orlinski's, Newton, b. do.
Ormiston Theodore H. supt. 95 Milk, B. h. 5 St. Albans Hall, Richmond ct.
Ormond Heyward M. clerk, B. b. 26 Beals
" James F. carriages, 1 Beacon, B. h. 26 Beals
Orne Caroline, h. 360 Harvard
O'Rourke Theresa G. teacher, W. H. Lincoln school, b. at Boston
Orrock John M. Rev. editor, 160 Warren, B. h. 68 Winchester
Osborne Frank R. carpenter, Hammond, b. at Newton Centre
" William F. motorman, h. 201 High
Osgood Frederick H. veterinary inspector, h. 1 Lennox Hall, Richmond ct.
" George, Harvard student, b. 1 Lennox Hall, Richmond ct.
Osgood George L. music teacher, 149A Tremont, B. h. 423 Walnut
Otis Amos, at 125 Milk, B. b. 107 Griggs rd.
" Charles, h. 56 Griggs rd.
" George, h. 107 Griggs rd.
" Herbert Foster, special police, h. Fisher ave. cor. Holland rd.
" James, student, b. 107 Griggs rd.
Ouimet Arthur, gardener, h. Clyde, opp. Country Club [b. do.
" Evariste, coachman, Julia Goddard, Warren,
" Joseph, carpenter, b. 2 Harvard sq.
Outhet Rickson, draughtsman, 99 Warren, b. at Boston [rd.
Over Spencer H. at 50 State, B. b. 23 Abbottsford
Overbaugh Sarah Mrs. h. 60 Babcock [ler
Owen Francis H. treas. 120 Boylston, B. h. 3 Shai-
" William, accountant, 8 Bosworth, B. h. 1400 Beacon [Leverett
Owens James, hostler, 56 Winchester, h. 18
" Joseph E. manual training teacher, W. H. Lincoln school, h. 37 Brook [pl.
Oxenham Eleanor J. widow of John, h. 19 Taber
" John, clerk, 1324 Beacon, b. 19 Taber pl.

PACHT WILLIAM H. foreman, 14 Station, h. at Roslindale
Packard Claremont F. carpenter, h. 88 Brook
" John C. master of science, High school, h. 14 Searle ave.
Page Anna M. widow of Cyrus A. h. 78 Cypress
" Benjamin V. real estate, B. h. 147 Thorndike [St. Paul
" Francis E. lumber, 32 Lancaster, B. h. 158
" George H. h. 83 Toxteth
" George H. driver, b. 129 Washington
" John Ware, fruit, B. b. 1478 Beacon
" Lewis C. publisher, 200 Summer, B. h. 424 Walnut
" Lewis H. motorman, h. 1 Roberts [con
" William E. rubber, 170 Summer, h. 1060 Bea-
Paige Abbie L. sec. and teacher, High school, b. 131 Davis ave. [h. 26 Searle av.
" Albert S. court officer and inspector of police,

The ABBOTT AGENCY
Brookline Real Estate Experts
TELEPHONES AT OFFICES
Main Offices, 450 & 451 Tremont Bldg. BOSTON
Branch, 1341a Beacon St. Moore Bldg., Coolidge's Corner BROOKLINE

**TENTS** AWNINGS and FLAGS
Water-proof Flags and Lanterns for Outside Decorating
JAMES MARTIN & SON
49 SO. MARKET ST. BOSTON

John E. Cousens & Co.
Main Office, 1341 A Beacon Street
Branch .. .. 219 Washington Street
Wharf .. .. 731 Commonwealth Ave.
COAL WOOD AND COKE



Paige Frank E. feltings, 68 Essex, B. h. 41 Park
" Sam K. lawyer, 373 Wash. B. h. 673 Wash.
" Walter W. 7 Pemberton sq. B. h. 689 Wash.
Paine Arthur B. treas. 141 Milk, B. h. 120 Pleasant [ware, stoves, etc. 3 Harvard sq.
" Bros. (Henry K. and Isaac) plumbers, hard-
" R. Evans, at 4 P. O. sq. B. h. Alwington rd. n. Norfolk rd.
" Frederick W. real estate, 73 Tremont, rm. 342, B. h. 46 Dudley
" G. Henry, clerk, 3 Harvard sq. b. 28 Emerson
" Henry K. (Paine Bros.) h. 28 Emerson
" Isaac (Paine Bros.) h. 36 Waverly
" Maria A. widow of George, h. 42 Cameron
" Mary A. widow of Francis M. h. 120 Pleasant
" Robert Treat 2d, lawyer, 1 Beacon, B. h. Heath, n. Woodland rd.
**PAINE WILLIAM DEXTER,** stationer and newspapers, 239 Washington, h. 47 Waverly. See page 14
Pallis Thomas, laborer, h. 25 Morss ave.
Palmer Annie, widow of Robert, h. r. 76 Pearl
" Briggs S. optician, 3 Winter, B. h. 4 Park
" Elizabeth V. widow of George F. h. 354 Wash.
**PALMER FREDERICK E.** florist, 220 Washington, h. Newton, cor. Goddard ave. See top lines in street directory
" Georgia M. nurse, Channing Hospital, b. do.
" Harriett R. teacher, Pierce school, b. 16 Searle ave. [rd.
" Jane L. widow of Frederick. h. 147 Salisbury
" Richard P. at 119 Milk, B. h. 50 Cypress pl.
Panter John (estate of ) real estate, 6 Davis av.
Pape Eric, director, 126 Mass. ave. B. h. 144 Lancaster ter.
Papouleas Arthur J. (William Papouleas & Bros.) h. at Boston
" Joe (William Papouleas & Bros.) h. at Boston
" William & Bros. (Arthur J. and Joe) fruit, 274 Washington [do.
Paquette Frank F. coachman, 220 Babcock, b.
Parker Aaron H. dentist, 121 Newbury, B. h. 46 Vernon
" Alice Q. house 7 Hawes
Parker Andrew L. banker, 2 Kilby, B. h. 11 Verndale
" Arethusa N. widow of Henry A. b. 124 Coolidge [non
" Austin H. dentist, 121 Newbury, B. b. 46 Ver-
" Boardman J. insurance, 70 Federal, B. h. 1798 Beacon
" Carl R. clerk, 99 Warren, h. at N. Cambridge
" Caroline D. widow of Retire H. h. 142 St. Paul [dike
" Charles W. Jr. coal, 30 Kilby, B. h. 29 Thorn-
" Edward E. banker, 45 Milk, B. h. 52 Browne
" Edwin L. salesman, B. b. 30 Osborne road
" Euphemia M. b. 35 Allerton
" Forrest L. clerk, B. h. 124 Coolidge
" Francis E. salesman, 144 High, B. h. 30 Osborne rd.
" Frank, coachman, 222 Babcock, b. do.
" Frank E. clerk, Nat. Bank of Redemption, B. bds. 30 Osborne rd. [nut
" George S. real estate, 28 State, B. h. 205 Wal-
" Howard W. student, b. 1712 Beacon
" Ira, grain at Arlington, h. 1712 Beacon
" James C. D. prof. N. E. C. of Music, B. h. 175 Mountfort
" John, inside man, 1077 Beacon, b. do.
" Lucy C. widow of William, h. 35 Allerton
" Mae E. actress, b. 34 Perry
" Minnie G. mngr. B. h. 20 Winchester
" Philip S. lawyer, B. h. 1045 Beacon
" Samuel, clerk, 1346 Beacon, h. at Allston
" Walter A. artist, B. b. 52 Browne
" William C. coachman, 37 Carlton, h. 6 St. Mary's ct. [borne rd.
" William D. real estate, 60 State, B. 30 Os-
" William H. letter carrier, 1357 Beacon, h. 34 Perry
Parkinson James, hostler, h. 2 Davis ct.
" John, hostler, 30 Cameron, b. 358 Wash.
Parks Elwell, h. 67 Marion
Parmenter Sophia M. Mrs. h. 209 Washington
Parnell Harry L. gen. mngr. H. Ice Co. B. h. 60 Babcock

LEWANDO'S LAUNDRY DEPARTMENT
Does more fine work than any other Laundry 17 TEMPLE PLACE BOSTON Telephone

METROPOLITAN COAL CO.
GENERAL OFFICES: 30 Congress St., Boston. Brookline Office, Morss Ave. and Washington St.
All Orders Promptly Delivered. Orders for House Coal respectfully Solicited.



Parsons Charles C. wool, 560 Atlantic ave. B. h. 124 Winthrop rd.
" Emma G. Mrs. dressmaker, rms. 11 Harris
" John Rev. h. 92 Marion [Marion
" William E. wool, 560 Atlantic ave. B. bds. 92
Partridge Frank T. ins. 87 Milk, B. h. 285 Clinton road
" George H. b. 52 Kent
" Laura A. widow of Luther L. h. 52 Kent
**PARTRIDGE WILLIAM H.** photographer, 27 Harvard, and 2832 Wash. B. h. at Wellesley. See page 14
Pater Nicolaus, groom, 791 Washington, rms. do.
Pattee Eleanor, widow of F. H. h. 93 Ivy
Patten Adelaide O. Mrs. housekeeper, 136 Thorndike
" Fred Marcy, bookkeeper, B.h. 29 Winchester
" Marcia A. widow of David, b. 29 Winchester
Patterson Charles C. steamship agent, 102 Chamber of Com. B. h. 4 St. Albans Hall, Richmond ct.
" James, janitor, 31 Milk, B. h. 101 Harvard
**PATTERSON ROBERT,** livery stable, 27 Cameron, office, 1341A Beacon, h. 358 Washington. See page 17
" Samuel, laborer, h. 86 Harvard
" Samuel Jr. coachman, b. 86 Harvard
" Tina Grant Mrs. dressmaker, 60 Aspinwall ave. h. do. [Cameron
" William, coachman, 69 Longwood ave. h. 17
" William E. 570 Atlantic ave. B. h. 34 Francis
" William J. trav. salesman, h. 60 Aspinwall ave.
Paul Alfred J. whol. jewelry, 373 Wash. B. h. 165 Naples road
" Harriet F. prin. Sewall school, b. at Roxbury
" Mary E. widow of Andrew, h. 182 Naples rd.
" Neil E. salesman, B. b. 182 Naples rd.
" N. Clifford, letter carrier, 1 Harvard, h. 70 Perry
Payn-Sills Ellen A. h. 32 Kent sq. [rd.
Payne John Howard, physician, B. h. 41 Kilsyth
Payson Althea T. widow of Gilbert B. h. 1045 Beacon
" Charles Clifford, b. 1045 Beacon
Payson Samuel C. clerk, B. h. 48 Beech rd.
Pazolt William R. sign painter, 178 Washington, and carriage repairer, Walter ave. n. Wash. h. at Wellesley Hills [Columbia
Peabody Cecil Hobart, prof. M. I. T., B. h. 25
Pearl Joshua R. leather, 179 Lincoln, B. h. 1682 Beacon
Pearson Blanche A. Mrs. h. 1408 Beacon
" Charles H. at 16 State, B. h. 350 Tappan
" Horace B. ins. 85 Water, B. h. 36 Monmouth
" Winslow S. bookkeeper, 1324 Beacon, rms. 115 Walnut
Pebler William, hairdresser, 238 Wash. b. 362 do.
Peck Louisa, widow of Moses, b. 25 Bowker
Pecorari Antoni, laborer, h. 26 White pl.
Peirce Annie H. wid. of Henry E. b. 234 Harvard
" Charles C. agent, 200 Summer, B. h. 20 Harrison
" George, ins. agt. 60 Congress, B.h. 713 Wash.
" Joseph C. electrician, rms. 12A Linden
" J. Gilbert, clerk, B. b. 713 Washington
" Silas, h. 34 Centre
" William O. h. 234 Harvard
" see Pierce
Pelton Ernest M. motorman, h. 39 Walter
Pender Frank, laborer, h. 32 Boylston
Pendleton Grace E. teacher, Sewall school, h. 48 Kent
Pennell Henry B. architect, 9 Park, B. h. 3 Portsmouth Hall, Richmond ct.
Penniman Anna W. widow of Thomas, h. 17 High
Pennyquick Arthur D. real estate, 101 Tremont, B. h. 233 Harvard
Percival William supt. B. h. 151 Mason ter.
Percy Frederick B. physician, 194 Aspinwall ave. h. do. [at Roxbury
Perkins Alfred E. rodman, rm. 15, Town Hall, h.
" Carroll L. student, H. U. b. 4 Park
" Charles B. Jr. cigars, 36 Kilby, B. h. 1470 Beacon
" Charles F. asst. justice, municipal court, and lawyer, 82 Devon. B. h. 4 Park
" Francis William, h. 65 Davis ave.
" Frederick H. ins. 32 Kilby, B. h. 360 Tappan

The ABBOTT AGENCY
EDWARD MILES ABBOTT, Manager
Brookline Real Estate a Specialty
EVERY DESCRIPTION OF INSURANCE
450 & 451 Tremont Building, Boston. 1341A Beacon Street, Moore Building, Coolidge's Corner, Brookline

WM. H. WOOD & CO.
LUMBER
BROADWAY and THIRD ST. CAMBRIDGE
TELEPHONE

BUTTER 87-89 FANEUIL HALL MARKET
W. H. LERNED & SON Tel. 497 Richmond
—AND— Goods Delivered in
HASTINGS & CO. Brookline



Perkins F. Nathaniel, wool, 620 Atlantic ave. B. h. 1647 Beacon
" Harry D. clerk, 99 Warren, h. at Boston
" Henry G. lawyer, 70 State, B. h. 61 Monmouth
" Herbert O. student, b. 129 Centre
" H. C. widow of James, h. 1647 Beacon
" Sara M. Mrs. b. 129 Centre
" Seth, h. 367 Harvard
" William C. at 170 Summer, B. h. 46 Webster
Perman Thea, nurse, Channing Hospital, b. do.
Perrin Arthur, h. 134 Fisher ave.
" Lewis, real estate, 24 Exchange pl. h. 356 Walnut
" Usip, town forester, h. 19 Kendall
" Willard T. Rev. presiding elder, Boston district, h. 66 Harvard ave.
Perry Agnes, widow of Edward S. T. h. 18 High
" Arthur, at 60 State, B. h. 112 Lancaster ter.
" Arthur J. student, b. 112 Lancaster ter.
" Charles A. clerk, 158 Tremont, B. h. 10 Sewall ave.
" George S. manager, 1324 Beacon, h. 135 Park
" Harriette D. P. b. 25 John
" Henry H. student, b. 112 Lancaster ter.
" John F. h. 25 John
" Johnson F. painter, h. 31 Hurd rd.
" Joseph A. clerk, B. b. 135 Park
" Lewis F. painter, 8 Bosworth, B. h. 96 Harvard ave.
" Warren E. at 14 Station, b. 18 High
" Wellington D. carpenter, h. 195 High
" William P. driver, Danforth & Co. h. 33 Cameron
Persson Otto, machinist, h. 63 Brookline ave.
Pesce Joseph, hairdresser, 30 Wash. h. 32 Villa lane
Pessels Walter C. cashier, Cambpt. h. 5 Beals
Peters Absalom P. pitman, B. E. Ry. station, Cypress, h. 20 Henry [Pond av.
" Francis E. with N. E. Trust Co., B. h. 267
" Hans A. shoe repairer, 84 Harward and 280 Washington, h. 209 do.
Peterson Benjamin D. grocer's sundries, B. h. 20 Winchester
Peterson Benjamin D. Jr. lumber, 45 Kilby, B. h. 10 Walnut ter.
" Carl, coachman, 121 Carlton, bds. do.
" Carrie D. teacher, John D. Runkle school, b. at Boston
" Frances G. widow of William H. h. 87 Coolidge
" John, motorman, b. 93 Prospect
" N. tailor, B. h. 8 Roberts
" Olaf, coachman, 34 Park, b. do.
" Oscar, marble worker, bds. 8 Roberts
" Oscar, shoe repairer, 1342 Beacon, h. at Boston
Petrie Agnes, widow, b. 11 Thayer
Pettengill B. T. h. 281 Harvard
Pettes G. Wesley, at Custom House, B. h. 497 Wash.
Pettipas Harry, insideman, C. S. Sargent, Warren, b. do.
Pettis William J. h. 471 Washington
Pfaffmann Lena A. teacher, J. D. Runkle school, b. at Wollaston
Phelan Edmund, cooper, H. T. docks, Charlestown, h. 144 Essex
" George E. clerk, B. b. 144 Essex
" James, carpenter, h. 229 High
" John, hostler, r. 488 Harvard, h. at Allston
Phelps George N. 158 St. Paul
" Mary C. h. 2 Aspinwall ave.
" Sara N. teacher, at Arlington Heights, h. 2 Aspinwall ave
Philbrick Edward S. Mrs. h. 180 Walnut
Phillips Albert W. printer, 99 Warren, h. at Boston
" Daniel A. electrician, h. 105 Harvard
" Daniel C. driver, 1324 Beacon, h. 16 Harvard pl.
" Edgar B. carpenter, h. 37½ Harvard
" Elijah B. b. 78 Cypress [ton
" Ella M. teacher, Longwood school, b. at Bos-
" Frank W. clerk, B. b. 209 Wash.
" Ira F. gardener, h. 22 Homer [dike
" Isidor, com. mer. 564 Wash. B. h. 122 Thorn-
" James J. police, h. 209 Wash.
" John A. carpenter, h. 231 Wash.

GLOVES CLEANSED
10 cts per pair
FOR ALL LENGTHS
LEWANDO'S
Dyers Cleansers Launderers
17 TEMPLE PLACE
284 BOYLSTON STREET
BOSTON
Teams Telephones

PROVISIONS
Orders Called for and Delivered ... HORACE E. SMITH
Telephone Con. Harvard Square, BROOKLINE

Repairers of Antique Furniture
Robart Bros.
311 Washington St.
Brookline
Telephone 1269-3



Phillips J. Wesley, carpenter, h. 282 Washington
" Michael, laborer, h. r. 28 Flora
" Patrick, laborer, h. 5 Kerrigan pl.
" Purvis, carpenter, h. 6 Franklin
" Samuel R. gardener, h. 42 Brook
" Thomas, carpenter, h. 2 Davis ct.
" William P. carpenter, bds. 4 Davis ave.
Phinney Charles H. ins. 31 Milk, B. h. 27 Devon
" Leslie P. h. 4 Grafton Hall, Richmond ct.
" William L. h. 40 Hawes
Phipps Walter T. h. 64 Brington rd.
Phoenix Market (Gideon J. Dupont and Leon M. Des Ilets) provisions, 45 Harvard
Pick Silas, coachman, F. C. Fox, Wolcott rd. rms. do.
Pickersgill William, asst. 334 Wash. h. at Newton
Pickert Clarence I. vice pres. 16 New, E. B. b. 28 Winslow rd.
" Edwin S. at 13 Kingston, B. b. 28 Winslow rd.
" Lehman, pres. 16 New, E. B. h. 28 Winslow rd. [b. 28 Winslow rd.
" Leo W. chemist, Standard Sugar Refinery, S.B.
Pickett Hannah, widow of David, h. 6 Roberts
" Maurice J. bookbinder, rms. 6 Roberts
" T. F. electrician, 14 Station, h. at Jamaica Plain
**PIEHLER OTTO J.** furrier, 127 Tremont, B. h. 100 St. Paul. See back binding
Pierce Arthur L. engraver, B. bds. 10 Davis ave.
" Caroline A. private school, 346 Walnut, h. 227 Chestnut Hill ave.
" Carrie M. and Susan E. b. 34 Centre
" Dean, broker, 53 State, B. h. 150 Fisher av.
" Edward H. lawyer, 31 Milk, B. h. 185 Davis ave. [rd.
" Edward W. at 43 Kilby, B. h. 26 Abbotsford
" Eliza A. widow of William P. h. 227 Chestnut Hill ave. [h. 10 Davis ave.
" Everett E. confectioner and baker, 235 Wash.
" Frederick A. provisions, h. 33 Harvard av.
" George L. clerk, 5 Harbard sq. h. at J. P.
" Jacob W. 53 State, B. h. 185 Chestnut Hill av.
" Louisa L. widow of Peter W. h. 89 School
" Lucy, widow of George, h. 1651 Beacon
Pierce May L. h. 89 School
" Misses, h. 185 Chestnut Hill ave.
" Sewall D. coachman, 96 Summit ave. b. do.
" Starr McG. publisher, 120 Boylston, B. b. 1651 Beacon [bldg. B.
" S. S. Co. grocers, 1324 Beacon, and Tremont
" see Peirce
Pigeon Stanley, bookkeeper, B. h. 46 Babcock
Pike Edward C. h. 1647 Beacon
" Frederick A. student, b. 41 Naples rd.
" George D. blacking mnfr. 96 Beverly, B. h. 41 Naples rd. [Brook
" George H. watch repairer, 43 Harvard, b. 81
" Sarah W. h. 100 Upland rd. [Wash.
" Thomas T. optician, 10 Beacon, B. b. 471
Pillsbury Frederick A. physician, 657 Wash. h. do.
Pineo J. Henry, carpenter, 4 High, h. 22 Homer
Pink John, trav. salesman, B. b. 19 Beals
Pinkham William T. real estate, 77 Journal bldg. B. h. 71 Stearns rd.
Pinkoffski Solomon, real estate, B. h. 19 Beals
Pinneo Edith C. private school, 53 Brook, b. do.
" Lucy E. Mrs. h. 53 Brook
Pinner Henry, police, h. 156 Chestnut
" James, gardener, h. 19 Roberts
" James A. plumber, 216 Wash. h. 244 Boylston
Piper George W. police, h. 62 Chestnut
" Joseph P. officer, Back Bay R. R. station, B. b. 21 Naples rd.
" W. Collins, h. 13 Linden [Linden
Piser Theodore H. mngr. 68 Franklin, B. h. 32
Pitkin James S. b. 61 Sewall ave.
Pitman Benj. F. at 202 Boylston, B. h. 121 Carlton
" Ernest L. bricklayer, h. 12A Linden
Plaisted Edgar E. coachman, L. Cabot, h. 769 Boylston
Platt Mary I. teacher, High school, b. 18 Elm
Plimpton Walter H. h. 373 Harvard
Plumbey Ellen, widow of Charles N. h. 3 Mulford
Plummer Curtis, student, b. 109 Sewall ave.
" Marion S. widow of Gordon, h. 109 Sewall av.
Plunkett John H. groom, Country Club, Clyde
Polack Anton J. neck wear, 131 Kingston, B. h. 5 Verndale

THE ABBOTT AGENCY
Draft Wills, Mortgages and all Papers incidental to General Conveyancing. Examination of Titles a Specialty . . . . . .
Connected by Telephone .'. EDWARD MILES ABBOTT, Manager .'. Offices, BOSTON AND BROOKLINE

Wedding Canopies and Tents To Let
For Weddings, Receptions, Banquets Lawn Parties, Fairs, Etc. . . . . .
JAMES MARTIN & SON
49 SO. MARKET ST., BOSTON

John E. Cousens & Co.
Main Office, 1341 A Beacon Street
Branch .. .. 219 Washington Street
Wharf .. .. 781 Commonwealth Ave.
COAL WOOD AND COKE



Pollak Otto, teacher riding, 4 Walnut, b. 262 Wash.
Pollard Alonzo W. liquors, 113 Causeway, B. h. 1396 Beacon
" D. Frederick, h. 13 Linden
" George E. at 70 Mason bldg. B. h. 86 Perry
" George F. trav. salesman, 141 Essex, B. h. 465 Washington
" Harold S. student, H. U., Camb. b. 465 Wash.
" J. Albert, clerk, 14 Station, h. 122 Chestnut
Polley Herbert, mason, b. 2 Harvard sq.
Pond Albert E. h. 10 John
" Virgil C. dentist, 92 Marlborough, B. h. 5 Philbrick rd.
Pons Charles A. upholsterer, h. 348 Wash.
" Frank T. lieut. chemical 1, h. 6 Flora
Ponzo William, butler, 64 University rd. b. do.
Pool Harry W. Mrs. h. 348 Wash. [con
Poole Edmund A. pres. 70 Kilby, B. h. 1010 Bea-
" William F. lawyer, 15 Congress, B. b. 39 Addington rd.
Poor Agnes B. and Lucy T. h. 389 Walnut [rd.
" Harry W. night editor, Globe, B. h. 71 Griggs
" Henry V. h. 389 Walnut [rd.
" James R. at 199 Wash. B. h. 201 Buckminster
" Nathaniel C. Mrs. h. 8 Druce
Poore Ariel L. h. 6 Foster [Beacon
Pope Alexander, artist, 120 Tremont, B. h. 1013
" Arthur W. shoe findings, 118 Lincoln, B. h. 5 Regent circle [Beacon
" Benjamin, lumber, 774 Albany, B. h. 1671
" Macy S. ins. inspector, 31 Milk, B. b. 267 Walnut
" Samuel D. trav. salesman, b. 1013 Beacon
Porter Fred I. carpenter, h. 311 Boylston
Post Adeline, widow of E. F. b. 46 Gorham ave.
" Frank J. at 22 School, B. h. 68 Monmouth
Postal, Telegraph and Cable Co. 219 Wash.
Potter Earle R. salesman, B. b. 67 Winchester
" Emogene S. widow of Daniel A. h. 67 Winchester [Egmont
" George S. teacher, 100 Beacon, B. h. 127
" Grace A. kindergartener, Parsons school, h. at Newton
" Harry, express driver, B. b. 3 High st. pl.
Potter Harry S. Jr. at 126 State, B. h. 61 Westbourne ter.
" Joseph H. hostler, h. 46 Walter ter.
" Lucinda A. widow, h. 54 Kent [pl.
" Outhet, cow man, C. S. Sargent, b. 3 High st.
" Whipple N. Jr. Mrs. h. 32 Linden
" Willard L. letter carrier, 1357 Beacon, h. 16 Davis ave.
" William E. salesman, B. h. 1 Cypress ter.
" William W. shoe mnfrs. goods, 41 W. First, S. B. h. 287 Kent
" W. W. Mrs. treas. Women's Exchange, Walnut, cor. High, h. 287 Kent
Poules Robert, groom, 60 Powell, rms. do.
Povall Henry T. clerk, 1324 Beacon, h. at Newton
Powell Ralph C. lawyer, B. b. 57 Cypress
" William B. mngr. 3 Winthrop sq. B. h. 9 Kenwood
Power Robert, car conductor, h. 13 Taber pl.
Powers Annie Orr, widow of Cassius C. h. 61 Colbourne crescent
" James J. police, b. 205 Boylston [Brighton
" Joseph P. clerk, P. O. 1357 Beacon, h. at
" Julia, widow of James, b. 205 Boylston
" Llewellyn, h. 217 Kent
Pratt Aaron, clerk, 239 Wash. rms. 12 Linden
" Ambrose E. private secretary, 79 Mason bldg. B. h. 8 Elm [30 Perry
" Arthur J. rubber stamps, 43 Wash. B. house
" Arthur J. Mrs. dressmaker, 30 Perry, h. do.
" Dana M. civil engineer, 335 Wash. h. at S. Hanson [Naples rd.
" Daniel S. rubber, 370 Atlantic ave. B. h. 162
" D. F. Mrs. h. 15 Dwight [Naples rd.
" Herbert J. at 370 Atlantic ave. B. b. 162
Pray Joseph F. carriage mnfr. 70 Brimmer, B. h. 35 Winchester
" J. Sturgis, draughtsman, 99 Warren, h. at Camb.
" Thomas Mrs. b. 32 Vernon
Pree Bros. (George W. and Robert B.) locksmiths, 310½ Washington
" George W. (Pree Bros.) 310½ Washington, rms. 16 Greenough
" Lina, widow of William, h. 31 School

DYERS LEWANDO'S CLEANSERS
Branch Exchange Telephones 556 Oxford and 72 Newton connect with all offices
17 TEMPLE PLACE AND 284 BOYLSTON STREET BOSTON MASS

# METROPOLITAN COAL CO.

**GENERAL OFFICES: 30 Congress St., Boston. Brookline Office, Morss Ave. and Washington St.**

All Orders Promptly Delivered. Orders for House Coal respectfully Solicited.




Pree Robert B. (Pree Bros.) 310½ Wash. h. 31 School [128 Chestnut
Prendergast Martin, coachman, Guy Lowell, h.
Prentice Laura W. h. 1015 Beacon
Prentiss Junius P. foreman, 8 Flora, h. at Camb.
Presbrey Edward A. at 202 Devon. B. h. 33 Englewood ave. [ave.
" Palmer E. at 202 Devon. B. b. 33 Englewood
Prescott Dana, b. 56 Auburn
" Edward, farm hand, L. Cabot, b. R. Barkhouse's, Heath
" George J. Rev. rector, Church of The Good Shepherd, B. h. 21 Monmouth ct.
" Rebecca W. widow, b. 1055 Beacon
Preston Elizabeth J. widow of James W. h. 173 Davis ave.
" George W. shipper, B. h. 173 Davis ave.
" Whitmore, h. 1056 Beacon [Beacon
" William G. architect, 186 Devon. B. h. 1063
Price Chester, clerk, 1346 Beacon, b. at Allston
Priestly John, janitor, h. 14 Harvard pl.
Prince Fred A. leather, 145 South, B. b. 26 Toxteth
" F. A. salesman, B. h. 34 Davis ave. [do.
" George, butler, Mrs. Thoe. Lyman, Heath, b.
" James H. B. h. 1470 Beacon [ave.
Proctor Charles M. at 122 Lincoln, B. b. 100 Davis
" Charlotte E. widow, h. Fairmount
" E. Frank, mason, h. 8 Bowker
" Frank H. clerk, B. b. 100 Davis ave.
" George W. musician, h. Fairmount
" Georgianna, widow of Charles M. b. 100 Davis ave.
" John H. contractor, 67 Milk, B. h. 210 Babcock
" Rebecca R. widow of Richard C. h. 17 Park Vale
" Roy, steam fitter, b. 9 Linden
" William L. bookkeeper, B. b. 210 Babcock
Proeschold Charlotte T. Mrs. h. 189 Babcock
Proulx Elzear J. draughtsman, 334 Wash, b. 28 Brook [1353 Beacon
Prouty Abbie J. teacher, E. Devotion school, h.
Provan Robert, physician, Hotel Nottingham, B. and 1 Williams, h. do. [Boston
Provest Charles S. station agent, Longwood, h. at
Provest George W. baggage master, Longwood sta. b. at Boston
Pugh Martha Mrs. h. 113 Boylston
Pulsifer Lester S. at 6 Beacon, B. b. 23 Harris
" Sarah C. Mrs. h. 23 Harris
Punchard Abbie L. h. 272 Walnut
" Thomas, h. 14 Keiffer
" William H. landscape architect, 8 Beacon, B. b. 14 Keiffer
Purdy Charles A. wool, 290 Summer, B. house 4 Parkman ter. Garrison rd.
" Orville N. salesman, B. b. 4 Parkman terrace, Garrison rd.


**PUREOXIA DISTILLED WATER CO.** Whipple street, Back Bay, Boston. See page 10


Purington Chester W. mining expert, b. 406 Harvard
" Frank H. real estate, 7 Pemberton sq. B. bds. 406 Harvard [Harvard
" Joseph A. provisions, 1356 Beacon, house 406
Purity Soap Co. 1 Harvard
Purves R. Murray, agent, 1352 Beacon, b. 1398 do.
" Thomas B. Jr. supt. rolling stock, B. & A. R. R. h. 1483 Beacon
Pushee George A. Mrs. h. 5 Beals [Thorndike
Putnam Emma E. widow of Granville B. h. 106
" George J. stock broker, 50 Devon. B. h. 531 Boylston
" William E. pres. Boston Safe Deposit & Trust Co. 87 Milk, B. h. 54 Clark rd.
" William E. Jr. architect, 6 Hancock ave. B. b. 54 Clark rd.

QUIGLEY FRANCES, widow of Michael, h. r. 58 Aspinwall ave.
" Michael H. salesman, B. h. 111 Coolidge
" William, trav. salesman, b. 46 Fuller


**QUIGLEY WILLIAM A.**

ATTORNEY AND COUNSELLOR AT LAW, 623 Exchange building, Boston, Tel. 3755 Main; house 111 Coolidge. Tel. 1094-3 Brookline



# THE ABBOTT AGENCY

**EDWARD MILES ABBOTT, Mngr.**

**Write Every Description of Insurance at Lowest Rates and are Agents for Some Thirty of the Leading Companies of the World**

..... OFFICES .....

**BROOKLINE AND BOSTON**

WM. H. WOOD & CO.
LUMBER
BROADWAY and THIRD ST. CAMBRIDGE
TELEPHONE

BUTTER 87-89 FANEUIL HALL MARKET
W. H. LERNED & SON Tel. 497 Richmond
—AND— Goods Delivered in
HASTINGS & CO. Brookline



Quigley Thomas C. h. Hammond, bey. Woodland road
" Thomas F. boiler maker, b. T. C. Quimby's
" William L. lawyer, 199 Wash. B. h. 63 Perry
Quimby Benjamin F. conlractor, Hammond, bey. Woodland rd. h. do.
Quinby Winfield S. treas. 69 S. Market, B. h. 173 Davis ave.
Quinlan Daniel, coachman, 48 Park, b. do.
" Edward J. driver, b. 244 Cypress
" Fannie M. J. clerk, 1 High, h. 52 do.
**QUINLAN GEORGE F.** veterinary, 76 Washington, b. 137 Walnut
" James J. laborer, h. 3 Kendall pl.
" James P. carriage painter,1 High,h.at Roxbury
" Joanna F. widow of John L. h. 244 Cypress
" John V. student, b. 52 High
" Joseph J. student, b. 137 Walnut
" J. Frank, lawyer, 8 Beacon, B. h. 52 High
" Mary G. dressmaker, b. 244 Cypress
**QUINLAN MICHAEL W.** carriage mnfr. 1 High, h. 52 do. See page 18
" Michael W. Jr. collector, 1 High, h. at Rox.
" Theodore A. I. clerk, 1 High, b. 52 do.
" Thomas, h. 137 Walnut
" Thomas Mrs. livery stable, 76 Wash. and 7 Pearl, h. 137 Walnut
" T. Arthur, 1 High, b. 52 do.
" William L. clerk, 76 Wash. b. 137 Walnut
**QUINLAN'S STABLE,** 76 Washington and 7 Pearl. See page 37
Quinn Albert W. shoe blacking mnfr. 105 Pearl, B. h. 16 Kenwood [97 Harvard
" Bros. (James F. and David J.) florists, 95 and
" David J. (Quinn Bros.) 95 Harvard, b. 95 Prospect
" Francis J. painter, b. 29 Kent
" Frank S. coachman, 86 Longwood ave. h. 11 Taber pl.
" James, florist, 50 Chestnut, b. do.
" James F. (Quinn Bros.) florist, 95 and 97 Harvard, h. 95 Prospect
" John, laborer, h. 268 Cypress
Quinn Stephen J. florist, 50 Chestnut, h. do.
Quinsler George J. carriages, 26 Cambria, B. h. 626 Washington

RADCLIFF NAOMI, widow of Randall, housekeeper, 133 Rawson rd.
Radcliffe W. Wallace, h. 2 Foster
Rafter Frank P. lawyer, B. b. 41 Osborne rd.
Raftery John J. gardener, 27 Chestnut Hill av. h. 778 Boylston
" Michael, laborer, b. r. 769 Boylston
Rametti Catherine H.widow of Joseph,h.46 Green
Ramsbottom J. G. h. The Beaconsfield
Ramsdell William, shoes, 20 Wash. h. at Boston
Ramsey John, foreman, 65 Kent, h. at Jamaica Plain
Rand Alavisa E. widow of Leon P. h. 180 Clark rd.
" Alice B. clerk, P. O. 1357 Beacon, h. at Dor.
" Louise E. teacher, J. D. Runkle school, b. at Weymouth
" M.Woodbury, student, H. U. b. 180 Clark rd.
" Wallace, at 3 Park, B. h. 20 Chesham rd.
Rankin Susan A. widow of James W. b. 133 Cypress
Rappel George F. salesman, B. h. 94 Boylston
Rasmussen John C. horse shoer, h. 266 Chestnut
Rawson Charles, rms. 9 Linden
" Elbridge M. supt. 38 Water, B. h. 93 Toxteth
Raymond Mary E. teacher, E. Devotion school, b. at Boston
" William H. at 26 Central, B. h. 1085 Beacon
" William Lee, b. 1085 Beacon [Beals
Rayner Robert L. manager, 73 Tremont, B. h. 10
Read Charles F. clerk and treas. Bostonian Society, B. h. 14 Elm
" David W. clerk, 1363 Beacon, h. at Allston
" John B. guns and bicycles, 107 Wash. B. h. 247 Walnut
" Sarah F. widow of Dr. William, b. 14 Elm
" see Reed and Reid
Ready Annie, widow, b. 102 Wash.
Reagan James F. clerk, 1361 Beacon, b. 127 Brook
" Maurice, laborer, h. 26 Emerald
" Patrick, laborer, h. 215 Pond ave.

REAL LACES Cleansed to look like new Mended like new
LEWANDO'S
17 TEMPLE PLACE 284 BOYLSTON ST BOSTON

PROVISIONS
Orders Called for and Delivered ... Telephone Con.
HORACE E. SMITH
Harvard Square, BROOKLINE

Naphtha Cleansing
Carpet Cleaning
ROBART BROS.
311 Washington St.
Brookline
Telephone 1269-3



Reagan Richard, shoemaker, h. 127 Brook
" see Regan
Real Joseph H. h. 5 Park
Reardon James, b. 65 Pearl
" Kate T. clerk, B. b. 1248 Boylston
" Mary, widow of John, h. 1248 Boylston
" William, b. 65 Pearl
" William, coachman, h. 65 Pearl
Redden Ada, dressmaker, b. 21 Bowker
" Emerson, carpenter, h. 6 Harvard pl.
Reed Alice G. nurse, rms. 2 Aspinwall ave.
" Arthur, ins. broker, 27 Kilby, B. h. 354 Clinton rd. [Reservoir lane, h. do.
" Chester W. watering contractor and wood,
" Cora W. teacher, Lawrence school, b. 23 Bowker
" Ernest B. washer, 32 White pl. rms. 116 Brook
" Herbert A. dentist, b. 1661 Beacon
" James H. treas. B. h. 1106 Boylston
" Joanna, widow of Lawrence, h. 195 Cypress
" John, at 164 Federal, B. b. 39 Carlton
" John H. coachman, b. 195 Cypress
" Maurice E. draughtsman, 99 Warren, h. at Roxbury [ave. h. do.
" Peter, coachman, Mrs. E. T. Watson, Goddard
" William H. at 164 Federal, B. b. 39 Carlton
" W. Goldman, treas. 51 Chardon, B. b. G. W. Gale's, Williston rd.
" see Read and Reid
Reeves Henry, photographer, 24 Wash. rms. do.
" Mary E. housekeeper, 149 Walnut
Regan Catherine C. and Mary J. h. 2 Linden
" Eliza, widow of Jeremiah, h. 244 Cypress
" James F. car conductor, h. 509 Heath
" Michael, iron worker, b. 67 Walter ave.
" see Reagan
Reid John J. coachman, Dr. C. G. Weld, h. do.
Remick Bertram, clerk, 1621 Beacon, b. 25 University rd. [ave.
Reno Conrad, lawyer, 10 Tremont, B. h. 15 Davis
Revere Anna L. widow of Henry, b. 47 Cypress
Reynolds Charles, hostler, r. 488 Harvard, b. at Allston
" John, laborer, h. 9 School

**REYNOLDS MILTON F.** carpenter and builder, 65 Kent, h. 25 Bowker. See top lines in house directory
" Philip K. priv. sec. 60 State, B. b. 109 Harvard
Rhodes Daniel P. h. 216 Chestnut Hill rd.
" Fred F. treas. 72 Lincoln, B. h. 255 St. Paul
" N. Louise, shirt waist maker, B. b. 18 Thorndike
Rhynd Robert, gardener, b. 2 Harvard sq.
" Walter, gardener, b. 2 Harvard sq.
Rice Austin R. student, b. 180 Clark rd.
" Edwin L. h. 57 Dwight
" Elizabeth G. widow of David Hall, h. 2 Wellington terrace
" Emily, dressmaker, b. 14 Bowker
" Fred E. student, b. 93 Perry [Pleasant
" George B. physician, 220 Clarendon, B. h. 74
" J. Lewis, mining investments, 45 Milk, B. h. 4 Park
" Lepine Hall, patent solicitor, 73 Tremont, B. h. 4 Wellington terrace
" L. Frederick, architect, 125 Milk, B. h. 93 Perry
" Maria G. Mrs. h. 198 Aspinwall ave. [do.
" Maurice, groom, C. S. Sawyer. Warren, rms.
" William H. salesman, B. h. 198 Aspinwall av.
" William M. h. 1761 Beacon
Rich Charles J. asst. mngr. Hollis st. theatre, B. h. 77 Colchester
" Chester F. clerk, B. b. 328 Washington
" Leslie G. b. 328 Wash. [Wash.
" George S. supt. Brookline Public Bath, h. 328
" Henry, at 70 State, B. h. 219 Buckminster rd.
" Homer, b. 32 Vernon
" John Mrs. h. 80 Sewall ave. [vard av.
" Joseph A. fish, 176 Atlantic av. B. h. 74 Har-
" Leslie G. b. 328 Wash.
" Maria L. widow of Thomas A. h. 97 Francis
" Simeon A. carpenter, b. 86 Brook
" William B. coachman, 1533 Beacon, h. 18 Homer
Richards Alice A. h. 98 Colchester
" Dexter N. Mrs. h. 98 Colchester

The ABBOTT AGENCY
EDWARD MILES ABBOTT, Manager
Brookline Real Estate a Specialty
EVERY DESCRIPTION OF INSURANCE
450 & 451 Tremont Building, Boston. 1341A Beacon Street, Moore Building, Coolidge's Corner, Brookline

AWNINGS FLAGS and TENTS
*Measures Taken and Estimates Furnished. House Work Our Specialty*
JAMES MARTIN & SON
49 SO. MARKET ST., BOSTON

John E. Cousens & Co.
Main Office, 1341 A Beacon Street
Branch .. .. 219 Washington Street
Wharf .. .. 731 Commonwealth Ave.
COAL WOOD AND COKE



Richards Edward B. real estate, 114 State, B. h. 54 Powell [ter.
" E. Loring, hardware, 23 Pearl, B. h. 94 Mason
" Frank W. insurance, 45 Kilby, B. h. 231 Babcock
" Harriet E. h. 36 Longwood ave.
" John J. h. 212 Aspinwall ave.
" John S. h. Clyde, opp. Country Club [ave.
" J. Dudley, art store, 2 Park, B. h. 247 Fisher
" Louis L. clerk, 1324 Beacon, rms. 209 Wash.
" Lucy Mrs. h. 5 Irving
" Waldo Mrs. b. 55 Vernon
" William S. carpenter, h. 299 Boylston
Richardson Arthur F. clerk, 1356 Beacon, h. 74 Winchester [caster ter.
" Benj. P. real estate, 10 P. O. sq. B. h. 43 Lan-
" Bertrand K. b. 81 Francis [man
" Charles E. treas. 300 Mass. ave. B. h. 6 Sted-
" Charles F. paints and oils, 147 High, B. h. 66 Toxteth
" Edward B. at Custom House, B. h. 83 Francis
" Fred B. ass . street supt. rm. 7, Town Hall, h. 41 Cypress pl.
" Fred L. W. h. Cottage, next Warren
" George C. car conductor, h. 1206 Boylston
" Henry H. h. Cottage, next Warren
" Henry T. lawyer, 10 Tremont, B. h. 37 Cypress pl.
" Jeffrey, cashier, 101 Milk, B. h. 23 Browne
" John A. h. 1810 Beacon
" Joseph H. h. 32 Linden [Warren
" Julia, widow of Henry H. h. Cottage, next
" J. Sherman, principal Heath school, h. at W. Somerville
" J. Wilkes, janitor, 1324 Beacon, h. at Chelsea
" Lowell C. ins. 95 Kilby, B. b. 66 Toxteth
" Marcellus B. treas. B. h. 81 Francis
" Mary G. Mrs. bds. 1041 Beacon
" Mary L. widow of Charles H. h. 56 Auburn
Richey Robert (R. & W. W. Richey) h. 29 Beals
" Robert S. student, b. 384 Harvard
" R. & W. W. (Robert and William W.) painters, 384 Harvard [Harvard
" William (W. R. & W. W. Richey) h. 384
Richmond Emma, widow of Charles C. h. 67 Clinton rd.
" Gerald M. b. 2 Wellington ter.
" John W. electrical engineer, B. h. 185 Davis ave. [rd.
" Miles S. com. mer. 242 Milk, B. b. 67 Clinton
" Winthrop C. student, H. U. b. 67 Clinton rd.
Rick George J. foreman, 14 Station, h. at Roslindale
Rickard Ida Mrs. b. 51 Winslow rd.
Ricker James W. h. 28 Alton pl.
Riddell Charles, driver, 347 Washington [vis av.
" George A. treas. 120 Boylston, B. h. 185 Da-
Ridley Ulysses A. Jr. tailor, 184 Boylston. B. h. 131 Kent [ples rd.
Ridlon Frank, pres. 200 Summer, B. h. 140 Na-
Riley Catherine, widow, h. r. 14 Hart
" Charles E. cigars, Cypress, cor. Franklin, and 122, 128 and 180 Wash. and real estate, 118 do. h. 297 do. [ave.
" Daniel J. car conductor, bds. r. 94 Brookline
" Edward, laborer, h. 37 Juniper
" George W. cigars, 1266 Boylston, b. 1160 do.
" James J. laborer, h. r. 94 Brookline ave.
" James P. coachman, 140 Naples rd. b. do.
" John A. salesman, B. b. 16 Winslow rd.
" John E. salesman, B. b. 38 Juniper
" John H. letter carrier, 1 Howard, h. at J. P.
" Joseph J.,R. R. brakeman, b. 38 Juniper
" Mary, widow of John F. h. 65 Walter ave.
" Patrick, laborer, b. 35 Juniper
" Patrick, laborer, h. 38 Juniper
" Thomas, laborer, b. 81 Pearl
" Thomas J. civil engineer's asst. 334 Wash. b. 38 Juniper
" William B. b. 16 Winslow rd.
" William F. coachman, B. h. 106 Brook
Rintels D. Wallace, druggist, 166 Summer, B. h. 26 Kenwood
" Edward J. at 166 Summer, B. b. 26 Kenwood
Ripley Samuel, Mrs. h. 33 Elm
Rippey Attwood E. student, b. 86 Powell
Rissland Karl, violinist, Symphony Orchestra, B. h. 41 Harvard

LEWANDO'S
17 Temple Place
284 Boylston Street
BOSTON
Teams Telephone
Dye or Cleanse All Fabrics
Used in the Home and Clothing
for Men Women and Children

METROPOLITAN COAL CO.
GENERAL OFFICES: 30 Congress St., Boston. Brookline Office, Morss Ave. and Washington St.
All Orders Promptly Delivered. Orders for House Coal respectfully Solicited.



Ritchie Andrew E. student, M. I. T., B. bds. 268 Walnut
" Andrew M. (E. S. Ritchie & Sons) h. 268 Walnut
" E. S. & Sons (Thomas P. and Andrew M.) mnfrs. nautical and X-ray apparatus, 112 Cypress
" John, student, b. 268 Walnut
" Misses, h. 268 Walnut
" Thomas P. (E. S. Ritchie & Sons) h. at Newton
Riverdale Casino, Francis, n. opp. Harrison
Roach John J. park laborer, h. 79 Brookline ave.
" Margaret, widow of James, h. 77 Brookline ave.
" see Roche
**ROBART BROS.** (Henry W. and Edwin A.) furniture mnfrs. upholsterers, and carpet cleaning, 311 to 317 Washington. See top lines
" Edwin A. (Robart Bros.) h. 5 Holden
" Henry W. (Robart Bros.) h. 5 Holden
Robbins Agnes F. h. 184 Clark rd.
" Albert, caretaker, M. Dolan, South, b. do.
" Anna S. society editor, Boston Courier, b. 675 Washington
" Clara T. h. 184 Clark road
" Elliot D. physician, h. 315 Kent
" Elsie V. teacher, R. C. Winthrop school, b. at Boston
" Florence S. widow of Capt. Benjamin T. b. 675 Wash.
" Gilbert I. b. 315 Kent
" Royal, at 373 Wash. B. h. 20 Carlton
Roberts Arthur A. h. 1469 Beacon
" Arthur W. teacher, High school, h. 10 Elm
" Frank L. lawyer, 73 Tremont, B. h. 23 Summit ave.
" George W. trav. salesman, b. 1479 Beacon
" Jane L. h. 62 Upland road
" Raymond, hairdresser, B. h. 21 Kent sq.
" Reuben L. lawyer, 95 Milk, rm. 41, B. h. 62 Upland road
" Vincent P. salesman, B. b. 21 Kent sq.
Robertson George H. bookkeeper, B. h. 187 Clark road
" Gilbert D. h. 1070 Beacon
Robertson Janet E. nurse, Channing Hospital, b. do.
" Minnie A. nurse, h. 15 Linden
" William A. engineer, h. 27 Hurd road
" William S. painter, rms. 131 Brook
Robeson Andrew, mngr. Third Nat. Bank Safe Deposit Vaults, B. h. 469 Walnut
" Andrew Jr. student, H. U. b. 469 Walnut
" Louis, treas. 78 Chauncy, B. h. Clyde, opp. Country Club
" Rodman, student, H. U. b. 469 Walnut
Robichaud Armand, carpenter, h. r. 269 Boylston
" Isidore, carpenter, h. 88 Boylston
Robie Charles H. asst. janitor, public library, h. 6 Harvard pl.
Robinson Arthur, carpenter, b. 54 Harvard
" Austin L. clerk, 1356 Beacon, rms. 86 Brook
" Channing, trav. salesman, h. 91 Francis
" Cora A. widow, h. 107 University road
" Edward C. clerk, Riverside Press, Camb. h. 61 Vernon
" Fred. H. clerk of school com. Town Hall, rm. 12, h. 83 Brook
" George E. provisions, B. b. 609 Washington
" Henry H. artist, 14 Marion, h. do.
" John A. blacking mnfr. 63 Oliver, B. h. 1121 Boylston
" J. Watts, publisher, 54 Coolidge, h. do.
" Mary E. widow of George, h. 609 Washington
" Orton, clerk, B. b. 609 Washington
Roche Edward Mrs. h. 323 Boylston
" Thomas, teamster, h. 73 Pearl
" see Roach
Rockfellow Edgar, mngr. 120 Tremont, B. h. 5 Osborn rd.
Rockwell H. B. physician, h. 516 Harvard
Rockwood Adela F. teacher, W. H. Lincoln school, b. at Boston
Rodgers Oliver, 89 State, B. h. 55 Kenwood
Rodliff Charles W. lumber, B. h. 1651 Beacon
Roesli Jennie A. h. 35½ Harvard
" Mary T. florist, Trinity pl. station, B. h. 35½ Harvard
Rogers Bertha Mrs. rms. 15 Linden
" Bradley, clerk, 101 Tremont, B. b. 7 Kilsyth rd.

THE ABBOTT AGENCY EDWARD MILES ABBOTT, Mngr.
Give expert opinion on any realty matters in ..... OFFICES .....
BROOKLINE BOSTON AND BROOKLINE

WM. H. WOOD & CO.
LUMBER
BROADWAY and THIRD ST. CAMBRIDGE
TELEPHONE

CHEESE 87-89 FANEUIL HALL MARKET
W. H. LERNED & SON Tel. 497 Richmond
—AND— Goods Delivered in
HASTINGS & CO. Brookline



Rogers Charles H. clerk, Brookline Savings Bank, rms. 330 Wash.
" Charles T. h. 1061 Beacon
" Ella S. widow of Thomas L. h. 1061 Beacon
" Emily S. widow of Ethan, h. 326 Tappan
" Foster, lawyer, 101 Tremont, B. b. 7 Kilsyth road
" Gardiner,electrical engineer,B.b. 1061 Beacon
" George, carpenter, b. 56 Harvard
" George, at 202 Devon. B. h. 44 High
" George E. real estate, 101 Tremont, B. h. 7 Kilsyth rd.
" George I. plumber, b. 28 Emerson
" George R. pres. 47 Kilby, B. h. 65 Windsor road
" Harlow H. clerk, b. 7 Kilsyth rd.
" Henry B. capt. U. S. rev. cutter, b. 6 Foster
" Howard L. electrical engineer,h. 1061 Beacon
" Isaac W. clerk, B. bds. 28 Emerson
" Johanna, widow of Peter, h. 33 Aspinwall ave.
" Linda S. widow of Alvan H. h. 39 Beals
" Matilda, widow, b. 33 Marion
" Nellie M. asst. bookkeeper, 347 Wash. b. 33 Aspinwall ave.
" Samuel, laborer, h. 184 Washington
" Sarah C. h. 146 Tappan
" Sarah E. Mrs. h. 1776 Beacon
Rohan Bridget, widow of Patrick, h. 59 Boylston
" John D. b. 193 Clark rd.
" John H. at CustomHouse, B. h. 193 Clark rd.
" Joseph P. clerk, B. b. 193 Clark rd.
Rollins Abbott H. broker, B. h. 7 Beals
" Ashton, student, H. U. b. 8 Portsmouth Hall, Richmond ct.
" Benjamin F. at 5 Tremont row, B. h.9 Dwight
" Charles F. at 5 Tremont row, B. h. 9 Dwight
" Jessie W. Mrs. h. 8 Portsmouth Hall, Richmond court
" Montgomery, banker, 5 Park, B. h. 55 Devon
" Thomas R. asst. sta. agt. Brookline Hills, b. 131 Brook
" Weld A. bds. 30 Centre
Romney Charles W. Mrs. b. 1408 Beacon
Ronimus Arthur D., Harvard student, b. 156 Babcock [156 Babcock
" James D. men's furnishings, 81 Essex, B. h.
" Ralph S. clerk, 81 Essex, B. b. 156 Babcock
Rooney Adeline L. h. 60 Aspinwall ave.
" Catherine, widow of John, h. 22 Leverett
" James Mrs. h. 7 Kent
" James C. shoes, 1 Harvard sq. h. 163 Kent
" Mary F. elocutionist, b. 60 Aspinwall ave.
" Patrick, horse shoer, 152 Wash. rms. 58 Harvard
" Patrick, laborer, b. 8 Roberts
" Thomas, coachman, 1040 Beacon, rms. do.
Rose Frank A. cabinet maker, b. 7 Leverett
" Frank G. woodworker, h. 7 Leverett
" Mary L. Mrs. h. The Beaconsfield
" Sheafe C. h. The Beaconsfield
Rosen L. F. baggage master, Brookline R. R. sta. b. 36 Station
Rosenberg Samuel, shoes, Lincoln, B. h. 154 Naples rd. [B. h. 135 Thorndike
Rosenbush Adolph A. whol. shoes, 146 Lincoln,
" Solomon, trav. salesman, b. 135 Thorndike
Rosenthal Meyer, shoe repairer, 188 Wash. h. 27 Morss ave.
Ross Daniel, driver, 311 Wash. h. 36 Station
" Edward, carpenter, h. 37½ Harvard
" Elizabeth M. hairdresser,B. bds. 1 Cypress ter.
" Harvey D. lineman, B. h. 16 Harvard pl.
" Henry A. ins. agt. h. 11 Harvard pl.
" Thomas W. butler, 55 Devon, b. do.
Rothwell Emily, widow of James, h. 65 Longwood ave. [ave.
" James E. at 100 Arch, B. h. 153 Sewall
" Jumes M. student, H. U. b. 69 Longwood av.
" William H. at 100 Arch, B. h. 69 Longwood ave.
Rouk Frank J. 5 Winter, B. h. 683 Washington
Rourke Annie L. tel. operator, b. 792 Boylston
" Frank H. clerk, B. b. 38 Walter ave.
" John P. driver, 38 Walter ave. b. do.
" Michael, st. watering contractor, 38 Walter av. h. do.
" Patrick, coachman, 74 Sewall ave. rms. do.

LEWANDO'S CARPETS AND RUGS
CLEANSED BY STEAM OR NAPHTHA
BEATEN TAKEN UP PUT DOWN
17 Temple Place BOSTON 284 Boylston Street
BROOKLINE TEAMS TELEPHONES

PROVISIONS
Orders Called for and Delivered ... HORACE E. SMITH
Telephone Con. Harvard Square, BROOKLINE

Upholstering and Cabinet Work
ROBART BROS.
311 Washington St.
Brookline
Telephone 1269-3



Rourke Paul, engineer, b. end Davis ct.
" Peter, horseshoer, 39 Cameron, b. at J. P.
" Thomas, laborer, h. 792 Boylston
" Thomas, laborer, h. 30 Pearl [b. do.
Rouse George, butler, J. M. Codman Jr. Warren,
Routh Simon, shoe repairer, 105 Wash. h. 34 Juniper
Rowan Patrick, teamster, h. 88 Boylston
Rowe D. Dexter, machinist, Station, h. 170 High
" Fred, mnchinist, b. 160 Chestnut
" Henry P. foreman, 1 Harvard, h. 115 Walnut
Rowell Almira, widow of Frank, h. 62 Harvard
" Sarah E Mrs. h. 70 Perry
Rowley Charles F. student,H. U. b.80 Mason ter.
" Francis H. Rev. pastor, Commonwealth ave. Bap. church, B. h. 80 Mason ter.
" H. Esmond, student, H. U. b. 80 Mason ter.
" John C. student, H. U. b. 80 Mason ter.
Royce H. Eugene, civil eng. rm. 9, Town Hall, rms. 305 Washington
Rozantes George, clerk, 229 Wash. b. 229 do.
" Peter, fruit, 229 Washington, rms. 227 do.
Ruddick John, h. 43 Buckminster rd. [Wash.
Ruff Albert, provisions, 751 Boylston, B. h. 791
" Emile, clerk, B. b. 791 Washington
" Joseph, pool, B. h. 791 Washington
**RUFF SAMUEL,** provisions, 1617 Beacon, h. 791 Washington. See top lines in house directory
" Teresa, widow of Joseph, b. 791 Washington
Rugg Julius E. supt. 101 Milk, B. h. 33 Manchester rd.
Ruhl Edward, sec. 17 Otis, B. h. 82 Buckminster
Rundlett Howard E. h. 59 Marion [do.
Russ Sylvia A. Mrs. variety store, 163 Boylston,h.
Russell Charles E. bookkeeper, Country Club Clyde, h. at Dedham [ave.
" Charles H. mngr. 6 Dock sq. B. h. 85 Summi
" Edward, h. 64 Sewall ave.
" Elizabeth, b. 1430 Beacon
" Elizabeth, seamstress, b. 32 Station
" Francis H. at 85 Devon. B. h. 58 Allerton
**RUSSELL FRANK A.** Brookline real estate exclusively, 113 Devonshire, B. and 219 Washington and 1345 Beacon, Coolidge Corner, h. TheBeaconsfield,1727 Beacon. See p. 35
" George W. mngr. 404 Tremont bldg. B. h. 1070 Beacon
" Henry H. student, b. 60 Park
" Henry M. h. 149 Walnut
" John J. hat maker, b. 32 Station
" Mary, widow of Thomas, h. 32 Station
" Mary A. widow of Daniel W. h. 32 Linden
" Mary H. widow of Daniel W. h. 60 Park
" Michael J. stone cutter, h. 59 Walter ave.
" Patrick F. teamster, h. r. 102 Chestnut
" Richard W. teamster, 1 High, h. 11 Leverett
" Robert, hostler, b. I15 Boylston
" Thomas F. mach. oper. b. 32 Station
" William L. auditor, State, B.h. 33 Summit av.
Rutan Charles C. architect, 122 Ames bldg. B. h. 11 Davis ave.
Ruth Jane, h. 44 Cameron
Rutherford H. Allen, police, h. 33 Brook
" John H. driver, Danforth & Co. h. 18 High
Rutledge Michael, laborer, h. 74 Brookline ave.
" Patrick, clerk, 1355 Beacon, b. 74 Brookline ave.
Ryan Bridget, widow of John, h. 97 Pearl
" Caroline W. Mrs. b. 5 Gordon ter.
" Catherine, widow of Patrick, h. 59 Villa lane
" Daniel, stone mason, h. 81 Pearl
" Daniel J. plumber's helper, b. 81 Pearl
" James, carriage painter, h. 2 Kendall pl.
" John, laborer, h. Clyde, n. Newton
" John Mrs. h. 37 Juniper
" John H. plumber, 1354 Beacon, h. 97 Pearl
" John J. lunch, 106 Wash. h. 59 Villa lane
" John J. town laborer, b. 95 Pearl
" Joseph A. tailors' trimmings, 15 Kingston, B. 24 Auburn
" Joseph P. music teacher, 13 Harvard, rms. do.
" Margaret J. widow of Patrick J. b. 269 Kent
" Mary, widow of Patrick, house 26 Pearl
" Mary J. house 16 Kenwood

THE ABBOTT AGENCY Makes a Specialty of Real Estate in Brookline, Loans and Mortgages, Houses, Lands and Apartments For Sale and To Rent ·:· EDWARD MILES ABBOTT, Manager
TELEPHONES AT OFFICES
Main Offices, 450 & 451 Tremont Bldg., Boston. Branch, 1341A Beacon St., Moore Bldg., Coolidge's Cor., Brookline

FLAGS AWNINGS and TENTS
Bunting and Silk Flags, Flag Poles and Brackets Made and Put up at Short Notice . . . . . .
JAMES MARTIN & SON
49 SO. MARKET ST., BOSTON

John E. Cousens & Co.
Main Office, 1341 A Beacon Street
Branch .. .. 219 Washington Street
Wharf .. .. 781 Commonwealth Ave.
COAL WOOD AND COKE



Ryan Michael, laborer, bds. 39 Juniper
" Michael D. at 14 Station, h. 108 Brookline av.
" Patrick, clerk, 1617 Beacon, bds. 95 Pearl
" Patrick, J. laborer, h. 33 Juniper [91 do.
" Patrick M. restaurant, Union Bldg. Walnut, h.
" Rose E. teacher, W. H. Lincoln school, b. at Boston
" Stephen, driver, 316 Wash. b. 52 Walter ave.
" Stephen L. motorman, bds. 59 Villa lane
" Thomas, car conductor, bds. 95 Pearl
" Thomas A. laborer, house 18 Roberts
" Thomas A. teamster, 1 High, b. 59 Villa lane
" Thomas H. salesman, B. h. 106 Franklin
" Timothy J. laborer, house 95 Pearl
" William J. clerk, bds. 59 Villa lane
Ryder Charles W. salesman, bds. 75 St. Paul
" Ella H. Mrs. boarding house, 12 Kent
" George C. trav. salesman, h. 75 St. Paul
Rydholm Alfred, cabinet maker, h. 231 High

SABIN BENJ. DANA, 31 Otis, B. b.14 Harvard av.
" Charles W. saddlery hardware, 31 Otis, B. h. 14 Harvard ave.
Sabine George K. physician, 30 Irving, h. do.
" William, student, bds. 30 Irving
Sachs Henry, house 62 University rd.
" see Saxe
Safford William C. furniture, B. h. 1470 Beacon
Sage Oliver F. trunks, 628 Wash. B. h. 369 Harvard [Harvard
" Oliver F. Jr. trunks, 81 Summer, B. bds. 369
St. John Charles E. Rev. at 25 Beacon, B. house 22 Cypress pl.
" Elizabeth, widow of James A. h. 1842 Beacon
" Henry, coachman, 146 Winthrop rd. bds. do.
Salinger Joseph, laces, 37 Temple pl. B. house 17 Coolidge
Salis Morris, tailor, 289 Wash. h. at Boston
Salisbury William C. G. h. 3 Parkman ter. Garrison rd.
Salmon George, laborer, bds. 41 Boylston
" Thomas, gardener, house 102 Brook
Salter Charles H. house 5 Park vale
Sampson Eugenia and Edith G. h. 1618 Beacon
Sampson Ora F. broker, 2 Kilby, B. h. 83 Francis
Sanborn Alfred G. house 57 School
" George P. physician, B. bds. 57 School
Sander August, coachman, C. P. Gardiner, Clyde, house do.
" Charles J. head gardener, C. S. Sargent, h. do.
Sandford Russell, gardener, bds. Morlock's Hotel
Sanford Albert E. real estate, 53 State, B. h. 514 Harvard [496 Harvard
" Arnold B. mnfrs. agent, 67 Chauncy, B. house
" Daniel S. master, High school, h. 48 Allerton
" George W. 3 Winthrop sq. B. h. 1469 Beacon
" Martha C. and Emma D. b. 496 Harvard
" Oliver S. house 514 Harvard
Sanger Emily F. widow, house 34 Gorham ave.
" Eugene, salesman, h. 17 Park Vale
" Sabin P. broker, 53 State, B. h. 34 Gorham av.
Santayana Augustin Mrs. h. 75 Monmouth
" George, professor, H. U., Camb. b. 75 Monmouth
Sargent Alice P. Mrs. house 5 Park Vale
" Andrew R. landscape gardener, b. G. S. Sargent's [U., house Warren, cor. Cottage
" Charles S., Arnold professor of agriculture, H.
" Charles S. Jr. bds. C. S. Sargent's
" David C. broker, house 671 Washington
" Edward W. clerk, B. bds. 11 Verndale
" Hannah E. widow of Edward P. h. 11 Verndale
" John D. bds. 124 Harvard
" J. Bradford, house 131 Thorndike
" Mary and Alice, bds. C. S. Sargent's
" Sullivan A. vocal teacher, 320 Boylston, B. h. 342 Tappan [con
" William A. lawyer, 53 State, B. h. 1569 Bea-
" Winthrop B. clerk, B. bds. 131 Thorndike
Saul Margaret, widow of John, h. 20 Walter ave.
Saunders David E. mill supplies, B. bds. 67 Colchester [Rox. dist. B.
" George M. letter carrier, 1 Harvard, house at
" Joseph H. physician, 310 Harvard, house do.
Savage Alice M. cashier, 88 Harvard, b. at Camb.
" James S. h. 55 Linden pl.
**SAVOY HAND LAUNDRY** (B. F. L. Lyons) 94 Harvard. See p. 85

OSTRICH FEATHERS
CURLED CLEANED DYED
OLD FEATHERS MADE INTO BOAS
LEWANDO'S
17 Temple Place 284 Boylston Street BOSTON

METROPOLITAN COAL CO.
GENERAL OFFICES: 30 Congress St., Boston. Brookline Office, Morss Ave. and Washington St.
All Orders Promptly Delivered. Orders for House Coal respectfully Solicited.



Sawtell James A. h. 1243 Beacon
Sawtelle George L. motorman, b. 124 Chestnut
Sawyer Abel H. com. mer. 6 Com'l, B. h. 67 Toxteth
" Andrew W. Mrs. b. 146 Winthrop rd.
" Franklin L. clerk, 99 Warren, b. at Boston
" John C. jewelry, 10 Summer, B. h. 146 Winthrop rd.
" Philip B. at 10 Summer, B. b. 67 Toxteth
" Ralph E. draughtsman, 99 Warren, b. at J. P.
Saxe Ellen G. widow, h. 519 Washington
" Eugene, h. 5 Fairbanks
" John W. lawyer, B. h. 322 Tappan
" see Sachs [Harvard
Saxton Edward H. treas. 364 Wash. B. h. 154
Scanlan William (Longwood Florist Co.) h. 14 Roberts
Scanlon George, hostler, b. 128 Boylston
Schacht Robert Hugo, clerk, Hotel Thorndike, B. h. 4 Cypress terrace
Schaul Felix, salesman, B. b. 5 Verndale
Scheuren John, elec. helper, 50 Wash. rms. do.
Schlemm Margaret E. Mrs. h. 81 Francis
" Robert, clerk, B. b. 81 Francis
Schmalz Charles E. hairdresser, 238 Washington, h. 41 Bowker
" Lena, dressmaker, 41 Bowker, b. do. [do.
Schmeltz Christian B. furniture, 39 Webster, h. 31
Schmitt Charles S. publisher, B. h. 28 Webster
" Louis, teacher physical training, High school, h. at Jamaica Plain [South
Schneider Frank, town laborer, h. Newton, bey.
" William, trav. salesman, h. 193 High
Schnekloth Gustaf, coachman, 305 Walnut, b. do.
Schoeffel John B. mngr. Tremont Theatre, B. h. 20 Abbotsford rd.
Schoenhof Carl, foreign books, 128A Tremont, B. h. 40 University rd.
Schubmehl Frank E. physician, 1651 Beacon, h. do.
Schultz Louis W. foreman, 14 Station, h. at S. B.
Schurig Richard, violinist, h. 39 Perry
Schwarz Louis B. Rev. h. Short [Linden
Schweinfurth Fannie, widow of Albert C. h. 32 Webster place [b. 22 Searle ave.
Schweinfurth Julius A. architect, 53 State, B. h. 10
Schwindt Anna M. teacher sewing, public schools,
Scotia Edward, painter, b. 2 Harvard sq.
Scott Frank L. motorman, h. 165 Pond ave.
" James, carpet cleaner, h. 9 Hart
" Llewelyn, butler, 45 Devon, b. do.
" Rosa A. Mrs. janitor, 6 Stedman, h. do.
" William, laborer, 1324 Beacon, h. at Newton Centre
Scribner Annie, widow of Samuel, h. 26 Juniper
Scripture Almon E. h. 17 Naples rd.
" Ralph E. clerk, B. b. 17 Naples rd.
Scudder Gertrude M. widow of James D. h. 1081 Beacon
Scully Peter, laborer, h. 136 Boylston
Seaman Louise P. Mrs. h. 2 Gordon terrace
Seamans Frank F. grocer, 11 Harvard sq. h. 12 Harvard [Harvard
" Frank M. shoe findings, 37 South, B. b. 12
" James M. h. 26 Cypress
" Manning, grocer, 256 Wash. h. 55 Davis ave.
Searle Mary E. wid. of Frederick A. h. Walnut pl.
" William D. h. Walnut pl.
Sears Alexander P. grocer, 180 State, B. h. Charles, cor. Beacon
" Elihu K. clerk, 1346 Beacon, h. at Allston
" Elisha B. furs, 15 Temple pl. B. h. 23 Abbotsford rd.
" Ella M. widow of David, h. 229 Harvard
" Harold C. broker, 5 State, B. h. 26 Circuit rd.
" Henry Bowers, ins. surveyor, 55 Kilby, B. h. 113 Harvard
" Robert T. b. 91 Prospect
" Stephen F. ins. 95 Water, b. 91 Prospect
" Theodore A. clerk, 1344 Beacon, b. at Boston
" Thomas W. student, b. Charles, cor. Beacon
" William B. ins. 95 Water, B. h. 91 Prospect
Seaton Worthington W. leather, 61 South, B. h. 16 Davis ave.
Seaver Edward B. broker, B. h. 1070 Beacon
" Margaret C. teacher, Winthrop school, b. Woodward [wood ave.
" Robert C. clerk, 199 Wash. B. b. 76 Long-

THE ABBOTT AGENCY
Draft Wills, Mortgages and all Papers incidental to General Conveyancing. Examination of Titles a Specialty
Connected by Telephone .'. EDWARD MILES ABBOTT, Manager .'. Offices, BOSTON AND BROOKLINE

WM. H. WOOD & CO.
LUMBER
BROADWAY and THIRD ST. CAMBRIDGE
TELEPHONE

EGGS 87-89 FANEUIL HALL MARKET
W. H. LERNED & SON Tel. 497 Richmond
—AND— Goods Delivered in
HASTINGS & CO. Brookline



Seaver William J. grocer, 200 State, B. h. 76 Longwood ave.
Seaverns Henry G. Mrs, h. 308 Harvard
" Marion, b. 308 Harvard
Secor Henry B. trav. salesman, h. 5 Park Vale
Sedgwick William T. prof. M. I. T., B. h. 20 Edge Hill rd.
Seeley William G. h. 32 Kennard rd.
Seeliger Henry, hairdresser, 1353A Beacon, h. at Brighton
Seely Lillie A. Mrs. h. 6 Webster pk.
Seery Kieran, laborer, b. 77 Pearl
" William, laborer, b. 39 Juniper
Seits Joseph V. machinist, bds. 106 Franklin
Seldner Lippman, real estate, B. b. 22 Beals
Seligman Z. C. Mrs. h. 32 Webster
Sellers Mary Mrs. h. 9 Kerrigan pl.
Sellew Louis L. carpenter, St. Mary's, n. Beacon, h. at Natick [ave.
Sellon Margaret, widow of Henry, h. 27 Brookline
Selya Abraham, expressman, b. 94 Brook
**SELYA JULIUS P.** tailor, 81 Harvard, h. 94 Brook. See p. 16
" Soloman, tailor, 81 Harvard, h. 94 Brook
Semple James, painter, b. 105 Harvard
Sennett James, watchman, Fisher Hill reservoir, h. at Boston [ter.
Senter Arthur W. at 82 Water, B. h. 143 Mason
Sergeant Charles S. vice pres. 101 Milk, B. h. Hawthorn rd. c. Allerton [Brighton
Seufert John A. hairdresser, 1353A Beacon, h. at
Sewall Oliver D. Rev.asst. pastor, Harvard church, h. 50 St. Paul
Seymour Charles, groom, Country Club, Clyde
" Charles J. clerk, B.G. L. & P.Co.h. 14 Linden
Shackford Rutha E. widow of George, h. 1651 Beacon
Shaffer Manville, choreman, J. M. Codman, Warren, h. do. [B. h.87 Francis
" Morton J. collector, 108 Pemberton bldg.
Shailer Harold R. b. 75 Dean rd.
" Mary J. widow of Hezekiah, h. 17 Winchester
" Robert A. civil engineer, B. h. 78 Dean rd.
Shalley Patrick, laborer, bds. r. 813 Boylston
Shamberin Charles, waiter, Country Club, Clyde
" Edward, hallboy, Country Club, Clyde
Shanahan Thomas J. physician, 11 Harvard, rms. do.
Shannon Beulah H. h. 98 Thorndike
" Charles B. axle grease, 7 Sudbury, B. h. 98 Thorndike
" Cornelius, h. 8 Hart
" Ellen, widow, h. 231 Washington
" Frank C. h. 227 Pond ave.
Shapleigh Hannah E. widow of John W. h. 1581 Beacon [St. Paul
" James H. mdse. at 10 Board, B. h. 143
" William T. Mrs. h. 1752 Beacon
Sharkey James P. h. 288 Clinton rd.
Sharp Albert R. salesman, B. b. 12 Fairbanks
" Edward, real estate, 80 Water, B. h. 12 Fairbanks
" Edward Jr. clerk, bds. 12 Fairbanks
" George H.L. at 138 Federal,B.h. 7Walnut ter.
Sharpe Ernest, vocalist, h. 1459 Beacon
Shattuck Lizzie H. widow of Edward J. b. 39 School
Shaughnessey Mary, housekeeper, 5 Linden pl.
" Michael, laborer, h. 61 Brookline ave.
" William, laborer, b. 78 Pearl
Shaw Alexander, blacksmith, b. 31 Hurd rd.
" Alice H. teacher, Sewall school, bds. 10 Auburn pl. [Harvard ave.
" Avery A. Rev. pastor, Baptist church, h. 7
" Edward P., Ry. investments, 8 Congress, B. h. 30 Still
" Edward P. Jr.at 8 Congress, B. h. 92 Coolidge
" Elizabeth W. widow of William F. h. 64 Aspinwall ave. [h. do.
" Frederick K. physician, 471 Washington,
" Irving L. clerk, board of assessors, h. 222 Wash.
" James F. at 8 Congress, B. h. 60 Powell
" James F. carpenter, h. 1 Prospect pl.
" Samuel J. at 8 Congress, B. b. 30 Still
" William E. electrician, rms. 12A Linden
Shawhan Daniel, agent, 1341A Beacon, b. 1347 do.

LEWANDO'S
17 TEMPLE PLACE 234 BOYLSTON STREET
B O S T O N

Dresses Dyed and Cleansed
WHOLE OR RIPPED
Our own teams call for and deliver bundles in Brookline
TELEPHONES

PROVISIONS
Orders Called for and Delivered ... HORACE E. SMITH
Telephone Con. Harvard Square, BROOKLINE

Carpets Taken Up Cleaned, Refitted and Relaid
Robart Bros.
311 Washington St.
Brookline
Telephone 1269-3



Shea Edward, coachman,49 Longwood av.rms.do.
" Elizabeth, widow, h. 1065 Beacon
" Ellen, widow, h. 35 Brookline ave.
" Francis A. pres. 500 Harrison ave. B. h. 1065 Beacon [at Boston
" George J. transit man, rm. 15, Town Hall, b.
" James B., B. park employee, B. h. 198 High
" James F. express, 1230 Boylston, h. do.
" John H. horse shoer, 21 Boylston, rms. 38 do.
" Michael B. packer, B. h. 20 Flora
" Peter, choreman, Wm. Whitman, Goddard av. b. do.
" Thomas, coachman, G. F. Shepley, h. Warren, n. Dudley
Sheahan Frank, clerk, 1361 Beacon, b. Chestnut
Sheafe Alfonso J. ins. B. b. 373 Harvard
" Amelia S. Mrs. h. 373 Harvard
" C. Richard, student, M. I. T., B. b.5 Irving
" John C. L. bowling, 10 Boylston, B. b. 373 Harvard
Shearman John, carpenter, r. 35 Webster, h. 131 Westbourne terrace
" Joseph W. carpenter, b. 131 Westbourne ter.
Shedd Richard L. order clerk, 1324 Beacon, h. at Somerville
Sheehan David H. park supt. h. 48 Winchester
" Edward P. asst. park supt. b. 48 Winchester
" Francis T. clerk, 256 Wash. b. 49 White pl.
" Frank, clerk, Adams, b. 88 Chestnut
" Helen G. osteopath, 48 Winchester, b. do.
" John H. driver, b. 44 Washington
" John P. Rev. asst. pastor, St. Mary's church of the Assumption, h. 5 Linden pl.
" Robert T. b. 44 Washington
" Thomas B. mason, h. 19 Cameron
" Timothy, janitor, h. 221 Freeman
" William E. hostler, 76 Washington, b. 44 do.
" William F. carpenter, h. 44 Washington
Shepard Caroline T. widow of William H. bds. 56 Thorndike
" Emily E. widow of Otis, h. 124 Rawson rd.
" Henry, b. 7 Washburn ter. [rd.
" Horace B. treas. 1 Liberty sq. B. h. 20 Clark
Shepard Lindsley H. lumber, Board of Trade bldg. B. h. 48 Harvard ave.
" Norton, student, b. 20 Clark rd. [rd.
" Otis A. pres. 350 Albany, B. h. 216 Gardner
" Ralph A. student, b. 20 Clark rd.
" Thomas Hill, whol. lumber, 1 Liberty sq. B. h. 89 Rawson rd.
Shepherd James, dentist, 3 Park, B. h. 57 University pl.
Shepley George F. architect, 122 Ames bldg. B. h. Cottage [rison rd.
Sherburne Edward C. h. 5 Parkman terrace, Gar-
" Harold E. student, b. 5 Parkman terrace
" John H. Jr. lawyer, 54 Devonshire, B. h. 262 Walnut [Craig pl.
Sheridan Philip H. coachman, 240 Kent, house 7
Sherman Bessie C. b. 20 Coolidge
" George M. clothing, 100 Chauncy, B. h. 1470 Beacon
" J. Carleton, teacher, B. b. 1734 Beacon
" Mary E. Mrs. h. 1122 Commonwealth ave.
" Stephen O. writer, Boston Record, h. 20 Coolidge
" Thomas H. treas.113 Devon.B.h.1734 Beacon
" Vena M. bookkeeper, 6 Harvard sq. h. Westbourne ter.
Sherry Edward, labeler, b. 3 Franklin pl.
" Patrick, laborer, b. 3 Franklin pl.
Sherwood Francis, h. 1477 Beacon
Shewell Robert L. student, H. U. b. 166 Tappan
" Thomas R. h. 166 Tappan
Shiek Edward F. trav. salesman, B. b. 28 John
" Elizabeth C. widow of Nicholas, h. 28 John
Shields James, coachman, 63 Babcock, rms. do.
" John, fireman, h. 44 Walter ave.
" John W. fishing tackle, h. 34 Perry
" Michael, gardener, 80 Winthrop rd. b. do.
" William M. golf ball maker, b. 38 White pl.
Shillady James, clerk, 256 Wash. h. 31 Hurd rd.
" Robert A. driver, b. 31 Hurd rd.
" William J. driver, 347 Wash. b. 31 Hurd rd.
Shillue Jane, widow, b. 38 Juniper
Shine James P. student, b. 218 Freeman
" Michael J. bookkeeper, B. b. 218 Freeman

The ABBOTT AGENCY
Brookline Real Estate Experts
TELEPHONES AT OFFICES
Main Offices, 450 & 451 Tremont Bldg. BOSTON
Branch, 1341a Beacon St. Moore Bldg., Coolidge's Corner BROOKLINE

TENTS AWNINGS and FLAGS
Water-proof Flags and Lanterns for Outside Decorating
JAMES MARTIN & SON
49 SO. MARKET ST. BOSTON

John E. Cousens & Co.
Main Office, 1341 A Beacon Street
Branch .. .. 219 Washington Street
Wharf .. .. 731 Commonwealth Ave.
COAL WOOD AND COKE



Shine Patrick, gardener, h. 218 Freeman
Shivers Clifford H. architect, 2A Park, B. h. 52 Kent
Shoobridge Fred R. butler, W. E. Cox, h. 495 Heath
Shorey Albro F. carpenter, rms. 330 Washington
Short Myron W. at 16 West, B. b. 39 Auburn
" Samuel, boot black, 238 Wash. b. Cypress pl.
" Walter, car conductor, rms. 231 High
" William H. bookkeeper, 330 Harvard, h. a t Watertown [Beacon
Shreve William P. treas. 147 Tremont, B. h. 1755
**SHUNK ADOLPH,** tailor, 1351B Beacon, h. at Roxbury. See opp. Town Officers
Shurtleff Arthur A. student, 99 Warren, h. at B.
Shute Carrie E. widow of Walter, h. 101 Coolidge
Sias Charles B. lawyer, 816 Tremont bldg. B. h. 31 Linden pl. [b. do.
Sigmond John, farm hand, X. Goodnough, South,
Silsby Milo M. Mrs. h. Newton, opp. Clyde
" Walter E. civil engineer, at Cambridge, b. 112 Davis ave.
Silva Antone, polisher, h. 4 Kerrigan pl.
Silver Samuel C. cigars, 149 Staniford, B. h. 32 Columbia [Keiffer
Simmons Albert J., N. E. agent, 26 School, B. h 12
" Emma F. teacher, at J. P. b. 106 Mason ter.
" George, treas. Hotel Savoy, B. b. 12 Keiffer
Simonds Mary A. and Alice I. h. 2 Marion ter.
Simons Clayton B. electrician, 264 Wash. rms. 5 Davis ave.
Simpson Alex, coachman, 50 Edge Hill, b. do.
" Charles F. b. 108 Longwood ave.
" Edward H. bookkeeper, B. rms. 52 Brook
" Fred, gloves, 44 Temple pl. B. h. 44 Williams
" Greenleaf W. produce, 27 S. Market, B. h. 108 Longwood ave.
" Harry J. at 27 S. Market, B. h. 22 Stetson
Sims William J. coachman, h. 20 Roberts
Sing Charlie, laundry, 1346 Beacon, h. do.
" Lee, laundry, 1176 Boylston, and 136 Wash. rms. do. [123 Harvard
Singeton Frederick A. salesman, 28 State, B. b.
Singleton James J. C. asst. shipper, 1324 Beacon, h. 7 High st. pl. [Harvard
" Thomas C. at Suffolk Nat. Bank, B. h. 123
Sisters of Notre Dame, St. Clair of The Passion, sister superior, h. 19 Homer
Skelton Walter J. coachman, 1396 Beacon, b. do.
Skidmore Arba R. b. 1067 Beacon
" Edward Mrs. h. 1067 Beacon
" Thornton D. b. 1067 Beacon
Skillen Joseph V. salesman, B. h. 34 Bowker
Skilton S. Henry, at 31 India, B. h. 1014 Beacon
" S. Henry Jr. student, b. 1014 Beacon
Skinner Hannah F. dressmaker, rms. 60 Chestnut
Slack Charles W. at 120 Franklin, B. b. 199 Longwood ave.
" Ezra A. Rev. h. 198 Harvard [ave.
" Henry V., U. S. gauger, B. h. 199 Longwood
Slade John T. broker, B. h. 111 Stedman
Slagle Frank M. dean, 697 Huntington ave. B. h. 22 Kenwood
Slatterly Patrick, laborer, rms. 665 Wash.
Slavin James, laborer, h. 34 Juniper [Park
Sleeper Herbert A. asst. janitor, 471 Wash. b. 5
" James A. janitor, 471 Wash. h. 5 Park
" William E. straw goods, 110 Utica, B. h. The Beaconsfield
Sliney John, b. 333 Boylston
Slocum Walter M. clerk, B. b. 74 Chestnut
" William S. sec. 178 Devon. B. h. 79 University rd.
Small A. Clifford, elec. engineer, B. rms. 15 Linden
" Carl A. clerk, 1324 Beacon, h. 3 Washburn terrace
" D. Phillips, at 79 Milk, B. h. 35 Toxteth
" Franklin E. plumber, 112 Davis ave. h. do.
" Gustave, clerk, b. 3 Washburn ter. [rd.
" John G. cloaks, 542 Wash. B. h. 178 Naples
" Sarah B. Mrs. b. 3 Washburn ter.
" William, fireman, Brookline Hospital, b. do.
Smart Richard A. experimental engineer, B. h. 683 Wash.
Smiley Robert A. painter, rms. 20 High
Smith Agnes, widow, b. 1477 Beacon
" Albert, inside man, 34 Park, b. do.

LEWANDO'S LAUNDRY DEPARTMENT
Does more fine work than any other Laundry 17 TEMPLE PLACE BOSTON Telephone

METROPOLITAN COAL CO.
GENERAL OFFICES: 30 Congress St., Boston. Brookline Office, Morss Ave. and Washington St.
All Orders Promptly Delivered. Orders for House Coal respectfully Solicited.



Smith Albert E. real estate, 31 State, B. h. 2 Gardner rd..
" Albert J. butler, 1021 Beacon, b. do.
" Alfred, gas inspector, B. h. 20 Harvard pl.
" Alfred L. car conductor, h. 50 Cameron
" Amanda Mrs. h. 32 Linden
" Armstrong, coachman, 1219 Beacon, b. do.
" Arthur, driver, 347 Wash. h. 53 Walter ave.
" Arthur E. salesman, B. b. 1 Toxteth
" Asa F. clerk, b. 71 Gorham ave. [pl.
" Charles E. clerk,5 Harvard sq. rms. 12 Thayer
" Charles F. vice pres. 88 Summer, B. h. 1718 Beacon
" Charles F. Jr. clerk, B. b. 1718 Beacon
" Charles G. lawyer,2343 Wash. B. h. 751 Wash.
" Charles H. carpenter, h. 98 Boylston
" Charles P. mngr. 68 Essex, B. h. 28 Babcock
" Charles W. at 60 Commerce, B. h. 89 Aspinwall avenue [Beacon
" Clarence B. woolens,105 Chauncey,B. h. 1471
" C. Roland, organ maker, b. 98 Boylston
" Daniel, inside man, E. G. McInnes, Borland, b. do.
" Dora Bascom Mrs. b. 16 Coolidge
" Edward, carpenter, b. 160 Chestnut
" Edward F. photographer, B. b. 61 Sewall ave.
" Edward R. clothing, 77 Bedford, B. h. 1547
" Edwin E. h. 40 Naples rd.
" Effie L. Mrs. h. 17 Aspinwall ave.
" Eliza A. Mrs. h. 60 Gorham ave.
" Ellen G. b. 1455 Beacon
" Ernest H. W. laborer, h. 6 Pearl
" E. Storey Mrs. h. 21 Addington rd.
" Frances J. widow of S. B. h. 1732 Beacon
" Frank A. clerk, B. b. 98 Boylston
" Frank A. Jr. mngr. 222 State, B. h. 85 St. Paul
" Frank W. at 31 Milk, B. b. 147 Salisbury rd.
" Frederick J. b. 10 Webster
" Frederick J. bricklayer, b. 160 Chestnut
" George E. foreman, 14 Station, h. 37 Perry
" George W. real estate, 147 Milk, B. h. 37 Manchester rd. [Station
" Harry E. driver, Adams Ex. Co., B. h. 32
" Harsell M. clerk, B. b. 21 Addington rd.
Smith Henry, teamster, 211 Wash. h. 9 Walnut
" Henry C. collector, h. 5 Davis ave.
" Henry E. h. 1738 Beacon
" Henry J. h. 34 Webster
" Henry W. watchman, B. h. 156 Chestnut
**SMITH HORACE E.** provisions, 5 Harvard sq. h. 12 Thayer pl. See top lines
" Johanna, widow of John W. h. 160 Chestnut
" John, clerk, 1070 Beacon, b. do.
" Joseph A. coachman, E. S. Dane, h. 216 Freeman
" J. Arthur, nurse, Channing Hospital, b. do.
" Lila F. widow of George A. h. 54 Naples rd.
" Lillie C. teacher, High school, h. at Boston
" Lizzie, h. 310 Harvard
" Lloyd J. carpenter, b. 98 Boylston
" Lydia E. widow of Francis M. b. 15 Hurd rd.
" Lyon, student, H. U. b. 1547 Beacon
" L. Waldo, at 93 Summer, B. h. 1647 Beacon
" Marcell N. jeweler, 52 Summer, B. h. 51 Babcock
" Margaret, widow, h. 4 Kerrigan pl. [vard
" Margaret A. widow of A. Hobart, b. 389 Har-
" Martin, coachman, b. 196 Washington
" Mary C. artist, 32 Linden, h. do.
" Michael Mrs. h. 11 Winthrop pl.
" Nellie B. nurse, Channing Hospital, b. do.
" Norwood T. adv. agt. 199 Wash. B. h. 25 Naples rd.
" Perley, watch repairer, b. 32 Linden
" Robert, coachman, H. S. Howe, Ivy, rms. do.
" Robert W. salesman, B. b. 11 Hurd rd.
" Samuel G. jeweler, 31 Exchange, B. h. 16 Coolidge
" Solon D. inspector, 53 Wash. h. at Roxbury
" Sophie V. D. widow of Azariah, h. 20 Hawthorn rd. [Harvard
" Terrence, horse shoer, 152 Wash. rms. 58
" Thurston L. student, b. 56 Naples rd.
" Thomas D. student, b. 56 Naples rd.
" Thomas F. carpenter, b. 11 Hurd rd.
" Thomas P. treas. Highland Ice Co., B. h. 155 Davis ave.

The ABBOTT AGENCY
EDWARD MILES ABBOTT, Manager
Brookline Real Estate a Specialty
EVERY DESCRIPTION OF INSURANCE
450 & 451 Tremont Building, Boston. 1341A Beacon Street, Moore Building, Coolidge's Corner, Brookline

WM. H. WOOD & CO.
LUMBER
BROADWAY and THIRD ST. CAMBRIDGE
TELEPHONE

BUTTER 87-89 FANEUIL HALL MARKET
W. H. LERNED & SON Tel. 497 Richmond
—AND— Goods Delivered in
HASTINGS & CO. Brookline



Smith Walter C. at 12 Ashburton pl. B. b. Mrs. C. D. Bradlee's, Fisher ave.
" Walter C. at 209 Wash. B. b. 113 Harvard
" Walter L. farm foreman, C. S. Sargent, h. end Cottage [ave.
" William, coachman, 740 Wash. b. 1 Aspinwall
" William, coachman, 141 Summit ave. rms. do.
" William, harness cleaner, 316 Wash. house 18 Taber pl.
" William A. blacksmith, h. r. 58 Aspinwall ave.
" William C. h. 113 Harvard
" William K. b. 113 Harvard
" see Smyth [Boylston
Smyth Eneas, supt. Holyhood cemetery, h. 241
" James, harness maker, 1350 Beacon, h. 110 Brook
" Mary J. music teacher, 241 Boylston, b. do.
Snelling Nathaniel P. clerk, 3 St. Mary's, b. do.
Snow Charles H. coachman, 23 Philbrick rd. h. 215 Cypress
" Daniel K. broker, B. h. 195 Walnut
" Edith H. instructor of music, public schools, b. at Boston
" Eldredge C. salesman, B. b. 28 John
" Franklin A. contractor, 166 Devon. B. h. 523 Washington [Stedman
" Fred. A. men's furnishings, 104 Arch, B. h. 4
" F. L. Mrs. cashier, 1324 Beacon, h. Babcock
" Homer V. h. 1661 Beacon [vard ave.
" William L. teacher, High school, rms. 19 Har-
" William M. pres. 48 Clinton, B. h. 87 Gardner road
Sobell Abe, shoemaker, 91 Boylston, h. 88 do.
Solan Michael, b. 103 Boylston
" Michael Jr. grading contractor, 26 Hart, bds. 6 Roberts
" Thomas, public carriages, h. 103 Boylston
Sollis Herbert F. (Griffin & Sollis) 1605 Beacon, h. at Boston
Somers Frank D. merchant tailor, 5 Park, B. h. 134 Salisbury road
" Lawrence D., Harvard student, b. 134 Salisbury road [Harvard sq.
Somerset House, Mrs. Mary W. McEachern, 2
Somes George H. grocer, 55 Com'l, B.h.67 Francis
Sondheim A. Mrs. h. 46 Fuller
Soo Lee, laundry, 1615 Beacon, rms. do.
Soren J. Wales, at 68 Devon. B.h. 109 Rawson rd.
" Walter, lawyer, 31 State, B. b. 109 Rawson rd.
Soule Caroline G. and Mary E. h. 187 Walnut
" Ella, b. 6 Wellington ter.
" Frederick W. agent, B. b. 40 Coolidge
" Harriet W. widow of Richard, b. 6 Wellington terrace
" Harry W. clerk, B. b. 40 Coolidge
" Horace H. Jr. h. The Beaconsfield
" Maria G. widow of Augustus L. h. 187 Walnut
" William H. H. com. mer. 67 Chauncy, B. h. 40 Coolidge
Souther John B. h. 29 Vernon [h. do.
" Robert F. physician, 1122 Commonwealth av.
Southwick Charles J. hides, 166 Essex, B. h. 516 Harvard
" Louise H. Mrs. h. 48 Kent
" Walston B. clerk, B. b. 48 Kent
Southworth Robert A. lawyer, h. 151 Salisbury rd.
Souza Manuel, hairdresser, 227 Wash. b. 4 Davis court
Spafford Isaac B. h. 11 Gorham ave.
" Isaac B. Jr. clerk, B. b. 11 Gorham ave.
Spalding Harriet D. widow, h. 1404 Beacon
" Josephine S. widow of John V. h. 358 Tappan
" S. Marion, h. 1469 Beacon [pan
" William A. leather, 179 South, B. b. 358 Tap-
Sparks Thomas W. b. 11 Holden [ston
Sparrow Albert W. at 76 Chauncy, B.h.1140 Boyl-
Spaulding Henry G. Rev. h. 1470 Beacon
Spencer Arthur W. editor, 1 Harvard, h. 75 Prospect [Harvard, h. 75 Prospect
" Charles A. W. publisher, The Chronicle, 1
" Frederick E. carpenter, h. 306 Washington
Sperry G. Harry, trav. salesman, h. 75 Stedman
Spiegel Alfred, trav. salesman, h. 54 Beals
Spiers James A. coachman, 259 Kent, b. do.
" Robert, hostler, 316 Wash. h. 115 Boylston
Spinney David F. dentist, 1330 Beacon, h. at Allston
Spitz Isaac D. dressmaker, 184 Boylston, B. h. 50 Thorndike

GLOVES CLEANSED
10 cts per pair
FOR ALL LENGTHS
LEWANDO'S
Dyers Cleansers Launderers
17 TEMPLE PLACE
284 BOYLSTON STREET
BOSTON
Teams Telephones

PROVISIONS
Orders Called for and Delivered ... HORACE E. SMITH
Telephone Con. Harvard Square, BROOKLINE

Repairers of Antique Furniture
Robart Bros.
311 Washington St.
Brookline
Telephone 1269-3



Spitz Isaac G. trav. salesman, b. 67 Fuller
" Julius, b. 67 Fuller
" Nancy J. widow of George J. h. 67 Fuller
Splain John, shoemaker, B. h. 80 Chestnut
Spofford J. Fred, adv. agent 22 School, B. h. 16 Searle ave.
Sprague Francis W. h. 31 Cypress
" Mary B. widow of Charles F. h. Faulkner farm, Mt. Walley ave.
" Mary C. h. 12 Columbia
Spring J. Wheelock, lawyer, 73 Tremont, B. h. 8 Walnut terrace [ton rd.
Sprout William B. lawyer, 30 Court, B. h. 56 Adding-
Squire John P. pork, B. h. 1720 Beacon
Squires Harry N. real estate, 15 School, B. h. 45 Vernon [cock
Stack James H. liquors, 769 Wash. B. h. 23 Bab-
" Otto, student, b. 23 Babcock
Stafford Hartwell, mngr. Albany bldg. B. h. 133 Cypress [ave. h. do.
Stainsby Charles, prop. Stearns Chambers, Sewall
Stanfield Harry, clerk, 256 Wash. b. 16 School
" Robert, gardener, h. 16 School
" Robert J. clerk, 256 Wash. h. 5 Davis ave.
Stanford Thomas, janitor, police station, house 23 School
" William J. clerk, b. 23 School
Stanley Harriet H. school reference librarian, public library, b. 4 Wellington ter.
Stannard Eva Mrs. artist, b. 113 Harvard
Stanton Catherine P. Mrs. h. 73 Windsor rd.
" Irving G. rms. 12 Linden
" William S. Col. h. 1470 Beacon
**STANWOOD DANIEL C.** lawyer, Pemberton bldg. rms. 801 to 803, B. residence Hotel Charlesgate, Boston.
" Edward, asst. editor, 201 Columbus ave. B. h. 76 High
" Edward Jr. clerk, B. b. 76 High
Staples William, coachman, 173 Gardner rd. b. do.
Stapleton Michael J. bicycle polisher, bds. 199 Boylston
" Tobias, coachman, 105 Gardner rd. rms do.
Starbuck Ella, b. 46 Fuller
Stark Louis K. music teacher, 120 Boylston, b. do.
Starks Alex. butler, 93 Ivy, b. do.
" William, coachman, 1020 Beacon, b. do.
Starr Lucy P. widow of Richard D. b. 156 Babcock
Steadman Watson W. farmer, L. Anderson, h. Clyde, cor. Whitney [all av.
Stearns Annie R. widow of William, h. 106 Sew-
" Chambers, Charles Stainsby, prop. Sewall av. cor. Stearns rd.
" Charles H. assessor, office Town Hall, rm. 11, h. 265 Harvard
" Charles K. electrical engineer, h. 7 Vernon
" Edward B. at 89 State, B. h. 1616 Beacon
" Frank A. draughtsman, h. 15 John
" Frederic B. b. 641 Wash. [pl.
" Frederick M. lumber, 153 Milk, B. h. 28 Alton
" George M. at 100 Boylston, B. h. 641 Wash.
" James P. pres. Nat. Shawmut Bank, B. h. 31 Pleasant
" John G. architect, 53 State, B. h. 24 Pleasant
" Russell, 113 Devon, B. b. 106 Sewall ave.
" S. Louisa, stenographer, 14 Station, b. 5 Holden [Pleasant
" William B. clerk, 115 Devonshire, B. h. 43
Stebbins Elizabeth M. teacher, E. Devotion school, b. 430 Harvard
" George F. h. 1069 Beacon [Avon, rms. do.
Stedman Benjamin, asst. supt. Larz Anderson,
" Daniel B. at 82 Pearl, B. h. 1070 Beacon
" Henry R. physician, 33 Marlborough, B. and prop. Stedman Hospital, end South, h. do.
" Hospital, end South
Steele Alfred B. typewriter, B. h. 655 Washington
" George F. elec. engineer, B. h. 1056 Beacon
Steese Ellen S. widow of Edward, h. 105 Gardner road
Sterling Susan Mrs. b. 185 Pond ave.
Stern Jacob L. shoes, 280 Devon. B. b. 64 University rd. [rd,
" Louis, shoes, 280 Devon. B. h. 64 University
" Solomon, b. 64 University rd.
Stetson Ada F., Florence G. and Elizabeth C. b. 93 Thorndike

THE ABBOTT AGENCY
Draft Wills, Mortgages and all Papers incidental to General Conveyancing. Examination of Titles a Specialty .....
Connected by Telephone .'. EDWARD MILES ABBOTT, Manager .'. Offices, BOSTON AND BROOKLINE

Wedding Canopies and Tents To Let
For Weddings, Receptions, Banquets Lawn Parties, Fairs, Etc. . . . . .
JAMES MARTIN & SON
49 SO. MARKET ST., BOSTON

John E. Cousens & Co.
Main Office, 1341 A Beacon Street
Branch .. .. 219 Washington Street
Wharf .. .. 781 Commonwealth Ave.
COAL WOOD AND COKE



Stetson A. Henry, supt. 14 Station, h. at Boston
" George F. h. 526 Harvard
" J. A. h. 36 Francis
" Susan R. widow of George H. h. 93 Thorndike
Stevens Alfred A. b. 356 Walnut
" Alice A. and Mary E. h. 2 Elm pl.
" Alice E. teacher, B. b. 1459 Beacon
" Charles E. student H. U. b. 39 Columbia
" Frank W. clerk, B. h. 81 Pearl
" Frederick T. h. 39 Columbia
" George C. salesman, B. h. 1064 Beacon
" George H. ins. B. h. 330 Clinton rd.
" George O. salesman, 81 Essex, B. h. 20 Winchester
" Horace H. 2d, at 40 State, B. h. 1011 Beacon
" Leo C. upholsterer, h. 120 Franklin [rd.
" Lester F. at 287 Devon. B. h. 32 Manchester
" Margaret, widow of Alexander, h. 21 Morss av.
Stevenson Annie B., Francis G. and Martha C. h. 94 Upland rd.
" Nathaniel H. b. 22 Columbia
Steverman Benjamin J. (Steverman & Gibbons) 264 Washington, b. 17 Bowker
" Clement C. engineer, h. 17 Bowker
" Joseph J. salesman, B. b. 17 Bowker
" & Gibbons (Benjamin J. Steverman and Alger Gibbons) electricians, 264 Wash.
Stewart Calvin, b. 95 Rawson rd.
" Cornelius A. electrician, h. 270 Cypress
" Edward J. mngr. 126 State, B. h. 58 University rd. [bldgs. h. 237 Washington
" James, janitor, Colonnade and St. Andrew
" Martha J. h. 29 Juniper
" N. Neale, teacher, private school, B. bds. 677 Washington
" Ralph A. h. 10 Park
" Samuel, driver, 39 Boylston, h. 22 Perry
" see Stuart
Stickney Horace W. furniture, 42 Cornhill, B. h. 1714 Beacon
" William H. clerk, B. b. 1714 Beacon
Stiebel Hiram H. h. 62 Cypress
Stillings E. B. Mrs. h. 18 Elm
Stillman Benjamin M. h. 88 University rd.
Stillman Lewis G. fish, 3 Long wharf, B. b. 74 Harvard av.
" Mary, h. 88 University rd.
Stimpson Charles W. h. 37 Kenwood
" Donald, clerk, B. b. 37 Kenwood [liams
Stimson Harry P. broker, 45 Milk, B. h. 15 Wil-
Stiner Ida, widow of Gustaf, h. 9 High st. pl.
Stitt Albert H. ladderman No. 1, b. 16 White pl.
" Arnold J. machinist, b. 20 Howard
" Elizabeth J. h. 16 White pl. [pl.
" George E. asst. insp. of police, h. 16 White
" Minnie F. music teacher, 20 Harvard, b. do.
" Samuel, coachman, 286 Harvard, b. do.
" William H. machinist, h. 20 Harvard
" William J. capt. ladder 2, b. 16 White pl.
Stockwell William S. contractor, b. 129 Wash.
Stodder Emily B. teacher, B. h. Hotel Kempsford
" Harriet B. kindergartener, Boylston school, h. 68 Walnut [Kempsford
" Isabella B. widow of Henry F. h. Hotel
Stone Emily V. boarding house, 16 Williams
" Eva S. widow, b. 1070 Beacon
" Galen L. broker, 87 Milk, B. h. 59 Buckminster rd.
" Lewis F. at 564 Wash. B. h. 117 Thorndike
Storey Marianna T. and Susan T. h. 175 Walnut
Stormer Henry mngr. B. b. 384 Harvard
Storrow Charles, buyer, 53 State, B. h. 112 High
Storrs Henry R. med. student, b. 130 Aspinwall ave.
" Leonard K. Rev. rector, St. Paul's Episcopal church, h. 130 Aspinwall ave.
Story Brainard B. at 21 Temple pl. B. h. 109 Francis [Dean rd.
Stoughton James E. M. pres. 66 Lincoln, B. h. 73
Stowell Eugene A. at 7 Temple pl. h. 1459 Beacon
" Henry B. banker, 82 Devon. B. h. 10 Regent circle
Strachan G. Duthie, h. 3 Beals
Strain Alexander, janitor, 220 Wash. h. 225 High
" Cecelia, dressmaker, 166 Chestnut, b. do.
" Charles, foreman, st. dept. h. 166 Chestnut
" Charles J. clerk, b. 166 Chestnut

DYERS LEWANDO'S CLEANSERS
Branch Exchange Telephones 556 Oxford and 72 Newton connect with all offices
17 TEMPLE PLACE AND 284 BOYLSTON STREET BOSTON MASS

METROPOLITAN COAL CO.
GENERAL OFFICES: 30 Congress St., Boston. Brookline Office, Morss Ave. and Washington St.
All Orders Promptly Delivered. Orders for House Coal respectfully Solicited.



Strain Frank J. clerk, B. b. 166 Chestnut
" William, hostler, 316 Wash. h. 18 Leverett
Stranahan Anna R. b. 123 Addington rd.
" M. Elizabeth, widow of Robert A. h. 123 Addington rd.
" Spencer U. student, bds. 123 Addington rd.
Stranberg Albin, janitor, Hotel Kempsford, h. 16 Upland rd. [High
Strang Lewis C. dramatic critic, B. Journal, h. 36
Strater Francis A. h. 1070 Beacon
Strecker Anna, widow of Morris, b. 429 Harvard
" Charles B. clothing, 15 Chauncy, B. h. 127 Thorndike
Street Alfred W. S. trimmer, B. b. 363 Boylston
" Beatrice K. A. teacher, B. P. B. b. 368 Boylston
" Jerome C. physician, h. 363 Boylston
Stronach George E. station agt. Cottage Farm, Essex, h. at Cambridge
Strout Henry F. lawyer, 53 State, B. h. 676 Wash.
Stuart Charles S. real estate, B. h. 57 Kenwood
" James, gardener, G. F. Fabyan, h. Clyde, opp. Country Club
" John A. roofer, 242 Wash. h. 237 do.
" John A. Jr. roofer, 242 Wash. b. 237 do.
" see Stewart [do.
Sturgeon R. A. Mrs. shirtwaists, 260 Harvard, h.
" Thomas E. A. h. 260 Harvard
Sturgis Josephine, h. 75 Monmouth
Sturtevant Edward L. h. 8 Lennox Hall, Richmond ct. [do.
Sullivan Catherine, dressmaker, 14 Morss ave. h.
" Catherine, widow of Jeremiah D. h. 18 Flora
" Cornelius, laborer, h. 5 Walnut
" Daniel H. driver, 13 Harvard sq. h. 229 High
" Daniel J. motorman, h. 215 Freeman
" Dennis, laborer, h. 25 Villa lane
" Dennis, stone mason, h. 95 Pearl [pl.
" Edward J. shoemaker, 167 Wash. h. 29 White
" Ellen, widow of James, h. 92 Brookline ave.
" Eugene, hoseman, No. 1, b. 57 Aspinwall ave.
" Eugene, teamster, h. 12 Hart
" Eugene R. laborer, b. 12 Hart
" Florence, laborer, h. 25 Emerald
Sullivan Frank T. salesman, 176 Oliver, B. h. 57 Aspinwall ave.
" James, laborer, h. 28 Pearl
" James, laborer, h. 227 Pond ave.
" Jeremiah J. plumber's helper, b. 229 Pond av.
" Jeremiah L. foreman, 316 Wash. b. 12 Hart
" John, laborer, h. 51 Walter ave.
" John, liquors, 176 Blackstone, B. h. 1064 Beacon
" John, plumber, h. 14 Morss ave.
" John F. painter, 200 Wash. bds. 227 Pond av.
" John F., R. R. brakeman, b. 32 Brook
" John H. stone cutter, b. 94 Brookline ave.
" John J. driver, 32 White pl. b. 18 Flora
" John J. hoseman, combination 3, b. 14 Pearl
" John J. police, h. 66 Chestnut
" Joseph F. helper, 1352 Beacon, b. 22 Perry
" Margaret M. h. 12 Gorham av.
" Marie, nurse, Channing Hospital, bds. do.
" Martin, gardener, Wm. Whitman, h. Clyde, opp. Country Club
" Mary, dressmaker, 165 Pond ave. h. do.
" Mary, widow of Florence, h. 57 Aspinwall av.
" Mary, widow of Peter, h. 94 Brookline ave.
" Mary Mrs. h. 43 Walter ave.
" Michael, laborer, b. 43 Walter ave.
" Mortimer, variety store, Clyde, opp. Country Club, and grocer, 12 Pearl, h. 14 do.
" Mortimer Jr. letter carrier, 1 Harvard, h. 9 Kendall pl.
" Patrick, coachman, 73 Windsor rd. h. at Brighton
" Patrick, laborer, h. 29 Morss ave.
" Patrick, laborer, h. 229 Pond ave.
" Patrick C. clerk, B. b. 25 Villa lane
" Patrick J. driver, b. 12 Hart
" Peter, laborer, bds. 3 High st. pl.
" Roger, driver, Danforth & Co. h. 52 Walter av.
" Thomas E. town teamster, h. 3 Kendall pl.
" Thomas F. expressman, b. 18 Flora
" William F. train baggage master, h. 32 Brook
" William J. freestone, 99 Southampton, B. h 41 Winslow rd.
Summers Catherine, widow of William, h. 80 Brookline ave.

THE ABBOTT AGENCY
Write Every Description of Insurance at Lowest Rates and are Agents for Some Thirty of the Leading Companies of the World
EDWARD MILES ABBOTT, Mngr.
..... OFFICES .....
BROOKLINE AND BOSTON

WM. H. WOOD & CO.
LUMBER
BROADWAY and THIRD ST. CAMBRIDGE
TELEPHONE

BUTTER 87-89 FANEUIL HALL MARKET
W. H. LERNED & SON Tel. 497 Richmond
—AND— Goods Delivered in
HASTINGS & CO. Brookline



Summers James W. teamster, b.80 Brookline ave.
Sumner Emma, widow of Franklin H. bds. 115 Walnut [Allston
" Herbert R. stable, r. 488 Harvard, h. at
**SUNDELL WILLIAM,** painter and paper hanger, 84 Harvard, h. 74 Winchester. See back cover
Sunshine Laundry (Mary A. and Grace G. White) 8 Flora
Surette Charles D. fancy goods, B. h. 1122 Commonwealth ave. [pl.
Sutherland Alexander, stone mason, h. 26 White
" Donald, at 14 Station, b. 328 Wash.
" Harry, gardener, bds. John Lucy's, Heath
" Robert, coachman, 112 High, h. 5 Mulford
Swallow Proctor, laundryman, h. 12 White pl.
Swan Charles W. physician, 1073 Beacon, h. do.
" Clifford M. instructor, M. I. T., B. b. 91 Babcock
" Reuben S. vice pres. Brookline Nat. Bank, h. 91 Babcock
" Robert T. com. public records, 104 State House, B. h. 1015 Beacon
" Thomas, motorman, h. 246 Cypress
" William, student, H. U. b. 27 Irving
" William W. lawyer, 40 Water, B. h. 27 Irving
Swann Mary E. h. 20 Perry
Sweeney Annie, h. 95 Pearl
" Daniel B. plumber, h. 12 White pl.
" John T. laborer, h. 41 Juniper
" Thomas, laborer, h. rear 74 Pearl
" William, coachman, 201 Buckminster rd.b.do.
" William, coachman, 186 Gardner rd. h. 23 Aspinwall ave. [36 Station
Sweet Frederick D. mech. draughtsman, h.
Sweetser Frank E. at 53 State, B. h. 37 Warren
" Frank E. Jr. student, bds. 37 Warren
" L. Wallace, clerk, 87 Milk, B. h. 48 Kent
Swett Charles W. h. 1 Centre
" Eliza G. and Ellen L. h. 5 Walnut ter.
Sykes Frances A. widow of Stephen, h. 162 Mason ter.
Sylvester Adelle Mrs. rms. 9 Linden
Sylvester Dana S. student, H. U. b. 5 Harvard ave.
" Mary E. widow of Henry H. h. 5 Harvard av.
" William, at 119 Milk, B. rms. 9 Linden

**TABER ARTHUR H.** real estate, B. bds. 1121 Boylston. See opp. 106
Taff William W. liquors, 157 Blackstone, B. h. 46 Manchester rd.
Taffe Edward L. clerk, B. b. 39 Kent
" William, h. 39 Kent
Taft Luke H. com. dry goods, 56 Franklin, B. h. 117 Naples road
" William K. car conductor, h. 225 High
Taggard Susan B. Mrs. h. The Beaconsfield
Taintor Addison R. salesman, B. h. 31 Verndale
" Ella E. teacher, Sewall school, b. 48 Kent
Talbot Charles R. treas, 651 Wash. B. h. 180 Buckminster rd. [con
" Edmund H. lawyer, 27 State, B. h. 1060 Bea-
" Fritz, b. 131 Sewall ave. [Sewall ave.
" George N. pres. 403 Washington, B. h. 131
" Max, student, b. 131 Sewall ave.
" Thomas H. lawyer, 15 Court sq. rm. 68, B. and assessor, Town Hall, h. 12 Webster pl.
Talcott Norman R. bds. 288 Clinton rd.
" Richard H. L. pres. 1 Harvard, rm. 5, bds. 288 Clinton rd. [Cottage
Tame James H. coachman, C. S. Sargent, h. end
Tanner Michael, laborer, b. 78 Pearl
Tappan Elizabeth W. h. 29 Edge Hill rd.
" Mary S. h. 29 Edge Hill rd.
Tarrant David, clerk, 1343 Beacon, b. 25 Winthrop pl. [pl.
" George, clerk, 1343 Beacon, b. 25 Winthrop
" John, laborer, h. 25 Winthrop pl.
Tattan Jasper, coachman, 327 Harvard, b. do.
Taussig Felix, h. 183 Naples rd.
Tay William M. clerk, B. h. 11 Linden pl.
Taylor Anna M. teacher, R. C. Winthrop school, b. 22 Searle ave.
" Elizabeth H. Mrs. h. 11 Regent circle
" Elizabeth W. widow of Rev. Jeremiah, h. 50 St. Paul

REAL LACES Cleansed to look like new Mended like new
LEWANDO'S
17 TEMPLE PLACE 284 BOYLSTON ST BOSTON

PROVISIONS
Orders Called for and Delivered ... Telephone Con.
HORACE E. SMITH
Harvard Square, BROOKLINE

Naphtha Cleansing
Carpet Cleaning
ROBART BROS.
311 Washington St.
Brookline
Telephone 1269-3



Taylor Ellen A. h. 1359 Beacon
" Frank E. at 12 City sq. Chasn. b. 21 Coolidge
" Frank J. clerk, 1355 Beacon, h. at W. Som.
" Fred, Harvard student, b. 294 Walnut
" Frederick L. physician, 362 Wash. b. do.
" George, hats, 3 Hanover, B. h. 302 Wash.
" George W. real estate, 6 Beacon, B. h. 1359 Beacon
" Georgianna, nurse, Channing Hospital, b. do.
" Henry M. real estate, 6 Beacon, B. h. 163 Tappan
" John, electrician, b. 294 Walnut
" John F. Jr. painter, h. 45 Walter ave.
" John H. hair goods, B. b. 14 Monmouth ct.
" Josephine S. teacher, Lawrence school, h. at Dorchester
" J. George, physician, 439 Harvard, h. do.
" Maria, widow of Warren A. h. 17 Kerrigan pl.
" Martha R. widow of Amos S. h. 21 Coolidge
" Millie H. b. 21 Coolidge
" Simeon, clerk, 51 N. Market, B. h. 195 Babcock
" Thomas I. clerk, b. 294 Walnut
" Walter F. foreman, 14 Station, h. 79 Brook
" Washington I. hats, 3 Hanover, B. h. 294 Walnut
" William A. clerk, 1324 Beacon, h. at Boston
Temby Harry B. h. 29 Park
Temple Sarah G. widow of Jesse H. h. 7 Grafton Hall, Richmond ct.
" William J. trav. salesman, h. 803 Boylston
Tenney Alice W. Mrs. h. 15 Park Vale
" Harry W. trav. salesman, b. 1470 Beacon
" Walter H. Jr. salesman, B. b. 26 Stetson
" Walter H. Mrs. h. 16 Stetson
" William P. coffees, 161 Milk, B. h. 1470 Beacon
" Winthrop P. ins. insp. 93 Water, B. b. 16 Stetson
Tent George E. cashier, B. h. 2 Cypress terrace
Terloff Theodore, salesman, B. b. 1345A Beacon
Teschemacher Philip E. patent lawyer, 31 State, B. b. 5 Park Vale
Tewksbury Joseph H. agent, 14 Beacon, B. h. 94 Addington rd.
Thacher Thomas W. treas. 86 Lincoln, B. house 21 Dwight
Thatcher William, head gardener, Mrs. John L Gardner, h. Warren, beyond Cottage
Thayer Arthur E. ins. broker, 53 State, B. h. 487 Washington
" Edward Kent, collector, h. 83 Longwood ave.
" Frank B. h. 27 Waverly
" George A. manager, B. h. 336 Tappan
" Lucretia M. widow of Elisha T. b. 33 Thorndike
" William H. at 236 Congress, B. h. 30 Stearns
Thiescher Ernest H. foreman, 14 Station, house 40 Brook
Thing Samuel B. h. 246 Harvard
Thomas Albert A. electrician, 50 Wash.h.at Camb.
" B. Maria, widow of Edward A. b. 1016 Beacon
" Charles F. W. clerk, P. O. 1357 Beacon, h. at Roslindale
" Charles U. whol. dry goods, 78 Chauncy, B. h. 1016 Beacon
" Clinton L. butler, 62 Green, b. do.
" Josiah A. foreman, 71 Dedham, B. house 225 Babcock
" Marion M. teacher, E. Devotion school, bds. 1016 Beacon
" Patrick M. choreman, h. 17 Thayer pl.
" Paul F. at 78 Chauncy, B. h. 1016 Beacon
" Reuen Rev. pastor, Harvard Cong. church, h. 63 Rawson rd.
Thompson Albert T. h. 83 St. Paul
" Alice, widow of John, h. 17 Davis ave.
" Andrina H. L. sub. teacher, b. 87 Francis
" Edward, plumber, 216 Wash. b. 156 Chestnut
" Ellen, lecturer, b. 48 Waverly
" Ellen Mrs. h. 62 Pearl
" George W. carpenter, 65 Kent, h. 13 Perry
" Harriet L. Mrs. h. 87 Francis
" James A. b. 56 Thorndike
" James G. truant officer, rm. 12, Town Hall, h. 12 Linden
" Jesse E. H. teacher, b. 87 Francis
" J. Clinton, at 48 Canal, B. h. 9 Park Vale
" Mary C. Mrs. b. 1661 Beacon
" Nelson C. upholsterer, etc. 279 Wash. h. 17 Davis ave.
" Robert R. mngr. 17 Milk, B. h. 6 Stedman
" Thomas F. painter, 4 Harvard, h. 16 Linden place

The ABBOTT AGENCY
EDWARD MILES ABBOTT, Manager
Brookline Real Estate a Specialty
EVERY DESCRIPTION OF INSURANCE
450 & 451 Tremont Building, Boston. 1341A Beacon Street, Moore Building, Coolidge's Corner, Brookline

AWNINGS FLAGS and TENTS
Measures Taken and Estimates Furnished. House Work Our Specialty
JAMES MARTIN & SON
49 SO. MARKET ST., BOSTON

John E. Cousens & Co.
Main Office, 1341 A Beacon Street
Branch .. .. 219 Washington Street
Wharf .. .. 781 Commonwealth Ave.
COAL WOOD AND COKE



Thompson William, laborer, b. 18 Homer
" William A. carpenter, b. 18 Homer
" Winfield M. writer, h. 3 Washburn ter.
" see Tompson
Thomson Arthur C. h. 21 Sumner rd. [Brook
" R. Archibald, plumber, 211 Wash. h. 147
Thorndike Augustus L. real estate, 722 Tremont bldg. B. h. 159 Aspinwall ave.
Thorne James, laborer, 1324 Beacon, h. at Newton Centre
Thornton Thomas E. plumber, 1605 Beacon, h. at Brighton [bury
Thornson John A. blacksmith, 1 High, h. at Rox-
Thulin Charles (Thulin & Co.) h. 5 Cameron
**THULIN & CO.** cabinet makers, 65 Kent. See page 281 [22 Toxteth
Thurlow Clarence E. at 34 Merchants row, B. h.
" C. M. Mrs. h. 10 Sewall ave. [Brook
Thurston Oscar F., R. R. section foreman, h. 79
Thwing Josephine P. Mrs. h. 1459 Beacon
Tibbetts Frank W. salesman, B. h. 20 Winchester
" Grace A. b. 20 Winchester
" Mary E. widow of Israel, h. 20 Winchester
Tiernan Patrick, laborer, h. 29 Juniper
Tierney Charles F. designer, B. b. 16 Winslow rd.
" James, laborer, h. 32 Villa lane
" Michael, liquors, 216 Mass. ave. B. h. 132 Naples rd.
Tilden James A. h. 2 Renent circle
Tileston Roger E. paper, 161 Pearl, B. h. 33 Edge Hill road [306 Wash.
Tillberg Gustaf V. coachman, 35 Gardner rd. h.
Tillinghast Ethel A. teacher, Pierce school, b. 4 Washburn pl.
Tilton Charles W. neckwear mnfr. 28 Summer, B. h. 70 Cypress [Beacon
" Hubbard W. banker, 60 Devon. B. h. 1483
Timmins Mary E. saleswoman, B. b. 77 Walnut
Timmoney Peter, driver, h. 95 Walnut
" Peter Mrs. nurse, h. 95 Walnut
Timmons Edgar, carpenter, h. 221 Washington
" Patrick J. carrier, P. O. 1357 Beacon, h. at Brighton
Tindell Charles Rev. Mrs. b. 105 Harvard [ham
Tisdale James E. clerk, 88 Harvard, h. at Need-
Tobey Elizabeth A. h. 1459 Beacon
Todd Anna B. b. 189 Babcock
" J. Jackson, wool, B. h. Lagrange, cor. Newton
Togi Tadanori, butler, 234 Pleasant, b. do.
Tolman James H. police, h. Edwin, n. Cypress
" Joseph A. b. 1059 Beacon
Tomlin Robert K. sec. 302 Tremont bldg. B. h. 41 Waverly
Tomlinson John, clerk, B. h. Kendall pl.
Tompkins Percy L. clerk, b. 185 Davis ave.
Tompson Edward S. b. 21 Francis [Francis
" Edward W. E. lawyer, 54 Devon. B. h. 21
" N. Ward, clerk, B. b. 21 Francis
" see Thompson
Toner Matthew J. carriage painter, h. 8 Homer
Tonra John, laborer, b. 17 Morss ave.
" Michael, mason's tender, h. 17 Morss ave.
" Patrick J. laborer, h. 12 Kerrigan pl.
" Patrick M. laborer, h. r. 74 Pearl
Tooker Phoebe, widow of George W. h. 111 Chestnut Hill ave. [Boston
Toombs Wm. H. (W. H. Toombs & Co.) h. at
" W. H. & Co. (Wm. H. Toombs) builders, 382 Harvard [ave.
Toomey Joseph E. plumber, h. 84 Chestnut Hill
" Michael, coachman, Mrs. Henry Lee, Warren, b. do. [Hurd rd.
" Michael T. coachman, 83 Longwood av. h. 19
" Timothy J. electric trimmer, h. 23 Kendall
Toppan Willard L. agent, h. 102 Cypress
" William J. b. 113 Harvard
Torlene Ernest, driver, Jerry Bond, Newton, b. do.
Torrey Benjamin B. treas. 526 South sta. B. h. 55 Marion
" Charles, com. mer. 67 Chauncy, B. h. 88 Centre
" Charles A. h. 17 Park Vale [ford rd.
" Mark A. broker, 100 Boylston, B. h. 11 Abbots-
" S. T. rodman, rm. 15, Town Hall, h. at N. Weymouth
Tottenham C. E. carriage painter, 1 High, h. at Malden
Touhy Joseph H. coachman, T. Daland, h. 11 Houlihan ave.

LEWANDO'S
17 Temple Place
284 Boylston Street
BOSTON
Teams Telephone
Dye or Cleanse All Fabrics
Used in the Home and Clothing
for Men Women and Children

METROPOLITAN COAL CO.
GENERAL OFFICES: 30 Congress St., Boston. Brookline Office, Morss Ave. and Washington St.
All Orders Promptly Delivered. Orders for House Coal respectfully Solicited.



Toulmin John E. pres. Nat. Bank of Redemption, B. h. 44 Sumner rd.
Toussiant Emma, b. 203 Aspinwall ave. [do.
" Winand W. J. architect, 203 Aspinwall ave. h.
Tower Abner J. Mrs. h. 1070 Beacon [idge
Towle Amos, teamster, 43 Matthews, B. h. 70 Cool-
" Edward D. Rev. pastor, 2d Unit. church, h. 31 Kent sq.
" Henry, b. 31 Kent sq. [High
" James, asst. foreman, 347 Washington, h. 18
" Joseph M. tel. inspector, 39 Aspinwall ave. h. at Savin Hill
" Warren A. bookkeeper, 43 Matthews, B. h. 70 Coolidge [con
Townley Edmond A. advertising, B. h. 1477 Bea-
Townsend Charles, b. Mrs. T. J. Townsend's
" David, physician, 387 Harvard, h. do. [rd.
" Edward B. coal, 27 Kilby, B. h. 19 Hawthorn
" Frank A. 178 Devon. rm. 223, B. h. 371 Walnut
" Lucy M. widow of George J. h. 5 Irving
" Luther T. prof. emeritus, B. Univ. h. 59 Marion [Hammond
" Margaret E. widow of Thaddeus J. h. 374
" Richard, student, b. 19 Hawthorn rd.
Tozier Helen D. Mrs. h. 1437 Beacon
Tozzer Arthur R. asst. 334 Washington
Trahon James, mariner, h. 4 Kerrigan pl.
Train A. L. Mrs. h. 1614 Beacon
" Franklin E. silks, at Newton, h. 87 Evans rd.
" Sarah B. and Minna, h. Chestnut pl.
" Stephen G. felting, at 24 Federal, B. h. end Chestnut pl.
Trainer Harry R. mngr. 77 Pearl, B. h. 42 Vernon
Trainor James, hay and grain, r. 11 Boylston, h. 154 do.
Travers Frank J. salesman, h. r. 269 Boylston
Travis James N. (J. T. Barney & Co.) 48 Boylston, h. at Roxbury
Traynor, James, farmer, Country Club
Treadwell Sanford L. paying teller, 53 State, B. h. 50 York ter.
Treat Upton Mrs. b. 26 Edge Hill road
Tremblay Alfred, laundryman, 32 White pl. b. 58 Harvard
Trickey Cyrus P. at 211 Tremont, B. h. 5 Park
" Susan, widow of Fordyce P. h. 28 Vernon
Tripp Harold S. musician, 131 Tremont, B. h. 82 Brook
Trotter Alexander, mason, h. 9 Franklin
" Alexander J. clerk, B. b. 9 Franklin
Trowbridge Alexander H. clerk, U. S. circuit court, B. h. 79 Naples rd. [rms. 149 do.
Troy Joseph B. artist and photographer, 24 Wash.
Truesdale David, teamster, h. 105 Brookline ave.
Tucker Edward D. broker, 440 Tremont bldg. B. h. 28 Atherton rd.
" Ethel D. b. 102 Chestnut
" Frederick M. banker, 60 State, B. h. Gordon ter. Garrison rd.
" James, painter, b. 105 Harvard
" James C. Mrs. h. 47 Addington rd.
" N. H. Mrs. h. 64 Aspinwall ave.
" William H. real estate, 50 State, B. h. 387 Harvard [erly
Tuckerman J. Willard, real estate, B. h. 60 Wav-
" J. Willard, Jr. student, b. 60 Waverly
" Lucy D. teacher, b. 64 Cypress [press
" Newcombe, real estate, 31 State, B. h. 64 Cy-
" Rebecca L. teacher, b. 64 Cypress
Tudor Frederick Mrs. h. 17 Regent circle
" Frederick Jr. treas. Colonial bldg. B. b. 17 Regent circle [rms. at Boston
Tufenk Nishan H. (Tufenk and Der Hovhanness)
" & Der Hovhanness (Nishan H. Tufenk and Krikor Der Hovhanness) fruit, 79 Harvard
Tufts Frederick C. accountant, 11 Pemb. sq. B. h. 346 Clinton rd.
" William F. h. 48 Kent
" William F. Mrs. h. 71 Francis
Tuhill Patrick, laborer, h. 31 Pearl
Tully John F. painter, h. 32 Pearl
Turley Thomas J. (T. J. Turley & Son) h. 118 Brook
" T. J. & Son (Thomas J. and Vincent M.) tailors, 217 Washington
" Vincent M. (T. J. Turley & Son) b. 118 Brook

THE ABBOTT AGENCY EDWARD MILES ABBOTT, Mngr.
Give expert opinion on any realty matters in ..... OFFICES .....
BROOKLINE BOSTON AND BROOKLINE

WM. H. WOOD & CO.
LUMBER
BROADWAY and THIRD ST. CAMBRIDGE
TELEPHONE

CHEESE 87-89 FANEUIL HALL MARKET
W. H. LERNED & SON Tel. 497 Richmond
—AND— Goods Delivered in
HASTINGS & CO. Brookline



Turnbull William B. auditor, 40 Water, B. h. 1353 Beacon
Turner Alfred C. architect, 683 Atlantic ave. B. b. 96 Dean rd.
" Alfred T. Jr. dye stuffs, 102 Pearl, B. house 96 Dean rd.
" Beatrice C. h. 127 Harvard
" Emily A. matron, Free Hospital for Women, Glen rd. b. do.
" Fergus B. h. 69 Gorham ave.
" Helen, h. 1689 Beacon
" Mabel O. widow of Henry I. h. 158 Cypress
" Maurice W. physician, 127 Harvard, h. do.
" William B. sec. 87 Milk, B. h. 1470 Beacon
" William D. lawyer, 87 Milk, B. h. 71 Colchester
Tuscher John R. blacksmith, h. 47 White pl.
" Joseph F. student, b. 47 White pl.
" Rudolph M. student, b. 47 White pl.
Tuttle Samuel J. carpenter, h. 41 School
Tweed Orrin R. salesman, B. h. 36 Thorndike
Twiss John M. butler, B. h. 1202 Boylston
Twitchell Louis U. electrician, B. h. 363 Boylston
Twohy Peter, gardener, J.W. Pierce, h. Ackers av.
Twombly Benjamin L. broker, B. b. 63 Babcock
" James F. letter carrier, 1357 Beacon, h. 29 Kent
" John F. lawyer, h. 34 Green
" John S. com. mer. 27 Com'l, B. h. 63 Babcock
Tylee Arthur M. 120 Boylston, B. h. 7 Washburn terrace [Coolidge
Tyler Clifford M. treas. 361 Boylston, B. house 26
" Daniel, salesman, B. h. 109 Babcock
" Frederick B. at 50 State, B. b. 327 Harvard
" Grenville C. h. 327 Harvard
" Isabel and Mary, h. 16 High
" John, rms. 41 Kent
" Thomas H. rms. 16 Greenough
" William B. paper, B. h. 66 Longwood ave.
Tynan James, teamster, h. Kendall pl.
" John, teamster, h. end Kendall pl.
" Patrick, laborer, h. 11 Franklin

ULMAN GEORGE R. wines, 6 Congress sq. B. h. 52 Norfolk rd.
" Harry A. at 60 State, B. b. 1059 Beacon
" William C. whol. liquors, 6 Congress sq. B. h. 1059 Beacon
" William T. ins. 92 Water, B. b. 1059 Beacon
Underhill William W. salesman, 43 Milk, B. h. 15 Kenwood [1750 Beacon
Underwood Walter A. banker, 24 Congress, B. h.
Unkles William, capt. hose 3, h. 102 Chestnut
Untersee F. Joseph, architect, 608 Hancock bldg. B. h. 23 Thayer
Upham Charles C. flour, 607 Chamber of Commerce, B. h. 66 Powell
" Edward, cashier, 256 Devon. B. h. 106 Thorndike
" Isabelle, widow of George, h. 53 Marion
Upton Joshua D. at 53 State, B. h. 5 Verndale
Urann Annie D. widow of Henry, b. 1478 Beacon
Utley Charles H. treas. 120 Milk, B. h. 3 Bernard terrace, Garrison rd.
" Frank B. h. 25 Aspinwall ave.
Utter A. C. h. Stearns Chambers, Sewall ave.

VALPEY GEORGE H. butter, 8 N. F. H. mkt B. h. 122 Naples rd.
Van Auken Blanche S. teacher, manual training, Heath and Pierce schools, b. 4 Washburn pl.
Van Buren Albert A. h. 42 Beech rd.
Van Cliffe James, butler, 51 Sewall ave. b. do.
**VAN HORN ISAAC,** banker and broker, 7 Congress, B. h. 12 Abbotsford rd. See p. 7
Van Ness Thomas Rev. pastor, Second church in Boston (Unitarian) h. 11 Carlton
Van Voorhis George S. b. 67 Griggs rd.
" Gulian H. widow, h. 67 Griggs rd. [rd.
" H. Courtlandt, at 7 Congress, B. b. 67 Griggs
Varney Frederick A. wool, 49 High, B. h. 1087 Beacon [Cypress ter.
" Henry A. first asst. rm. 15 Town Hall, h. 7
Vass Elizabeth, widow of John, h. 203 Cypress
" Harriet, h. 203 Cypress
Vaugan Wanton, broker, B. h. 5 Gorham av.
Veitch George L. laborer, h. 786 Boylston
Venner Clarence H. banker, B. h. 318 Tappan

LEWANDO'S CARPETS AND RUGS
CLEANSED BY STEAM OR NAPHTHA
BEATEN TAKEN UP PUT DOWN
17 Temple Place BOSTON 284 Boylston Street
BROOKLINE TEAMS TELEPHONES

PROVISIONS
Orders Called for and Delivered ... HORACE E. SMITH
Telephone Con. Harvard Square, BROOKLINE

Upholstering and Cabinet Work
ROBART BROS.
311 Washington St.
Brookline
Telephone 1269-3



Verge Arthur, coachman, E. S. Mansfield, Egmont, b. do.
VerPlanck Edward D. 126 State, B. h. 115 Dean road
Vickery Martha, h. The Beaconsfield
Victorson Moses, h. 10 Beals
Videon Arthur W. teamster, h. 385 Hammond
" Benjamin R. cigar maker, B. b. 385 Hammond
Viethe Henry P. restaurant, B. h. 123 Kent
Viets Edward A. clerk, 1324 Beacon, h. 25 Aspinwall ave.
Vignoles Arthur T. teacher of riding, h. 61 Brook
Vinal Herbert W. b. 99 Stedman
" Warren D. real estate, B. h. 99 Stedman
Vining Harry, property man, Colonial theatre, B. b. 1 Harvard ct.
" John A. carpenter, h. 1 Harvard ct.
Virgin Arthur R. clerk, B. b. 99 High
Vitolo Louis, sec. 219 Hanover, B. b. 761 Wash.
Vogel August, (Vogel & Son) 29 Harvard, h. 165 Davis ave. [Davis ave.
" August E. (Vogel & Son) 29 Harvard, b. 165
" Joseph, hairdresser, 248 Cypress, h. 15 Kendall
" & Son (August and August E.) confectioners, 29 Harvard
Volkman Arthur L. K. private school, 415 Newbury, B. h. 17 Hawthorn rd.
Vollm Christian G. glazier, h. 48 Morss ave.
Vollmer Adolf, trav. salesman, h. 526 Harvard
Von Arnim Alfred K. h. 108 Ivy
Von Ladau Carl G. at 183 State, B. h. 17 High
" Knut E. at 14 Station, b. 17 High
Vorenbnrg Felix, jeweler, 13 Winter, B. h. 169 Naples road
Vose Ambrose S. h. 52 Kent [Sewall av.
" George, salesman, 160 Boylston, B. bds. 65
" James W. pres. 160 Boylston, B. h. 34 Park
" Julian W. 160 Boylston, B. h. 92 Harvard av.
" Willard A. treas. 160 Boylston, B. h. 65 Sewall ave. [High
Vroom C. Wallace, inspector, B. E. Ry. Co. h. 21
WACHTEL SIDNEY, straw goods, 13 Kingston, B. h. 17 Winslow rd.
Wagoner Harry S. ins. B. h. 14 Linden
Wah George Y. laundry, 135 Boylston, rms. do.
" Sing, laundry, 120 Cypress, rms. do.
Waite Harry W. metals, 80 Broad, B. h. 549 Wash.
Wakefield F. Manton, architect, 1 Somerset, B. b. 99 High
Wakeman Mary, widow, h. 44 Beals [rms. do.
Walden Charles, coachman, 123 Longwood av.
Waldo Clarence H. clerk, B. b. 1359 Beacon
Waldron Anthony, produce, h. 254 Cypress
" Thomas, produce, h. 254 Cypress
Wales Ellery A. carpenter, h. 315 Boylston
Walizer Lincoln, sexton, St. Paul's church, h. 10 School
Walker Arthur L. h. 13 Cypress
" Edward W. salesman, h. 173 Davis ave.
" Evelyn P. widow, b. 158 Harvard
" George, driver, 134 Cypress, h. 349 Boylston
**WALKER JAMES,** Corey Hill Stable, Westbourne ter. rms. 11 Harvard. See page 19
" John, purser, S. S. Farragut, b. 31 Kent
" John, tinsmith, 216 Wash. h. 36 Station
" Joseph, lawyer, 120 Boylston, B. h. 108 Upland road [Davis av.
" J. Ray, clerk, Hotel Berkeley, B. rms. 173
" Louisa D. and Anna, h. High, cor. Allerton
" Napoleon, carpenter, h. 175 Washington
" Nathaniel U. lawyer, 941 Exchange bldg. B. h. 25 Buckminster rd.
Wall Patrick, laborer, h. 86 Pearl
" William, plumber's helper, b. 86 Pearl
Wallace Charles E. Mrs. h. 283 Pond av.
" C. J. civil engineer, rm. 15, Town Hall
" Frank, clerk, b. 285 Washington
" Gertrude F. ladies hairdresser, 285 Wash. b. do.
" Harold L. illustrating, B. bds. 283 Pond ave.
" Joseph E. produce, 283 Wash. bds. 285 do.
" Neil J. mngr., B. house 128 Cypress
" Theresa, nurse, Channing Hospital, b. do.
" William, ins. 95 Kilby, B. h. 22 Mason ter.
" William E. morocco dresser, h. 285 Wash.

THE ABBOTT AGENCY Makes a Specialty of Real Estate in Brookline, Loans and Mortgages, Houses, Lands and Apartments For Sale and To Rent ·:· EDWARD MILES ABBOTT, Manager
TELEPHONES AT OFFICES
Main Offices, 450 & 451 Tremont Bldg., Boston. Branch, 1341A Beacon St., Moore Bldg., Coolidge's Cor., Brookline

FLAGS AWNINGS and TENTS
Bunting and Silk Flags, Flag Poles and Brackets
Made and Put up at Short Notice . . . . . .
JAMES MARTIN & SON
49 SO. MARKET ST., BOSTON

John E. Cousens & Co.
Main Office, 1341 A Beacon Street
Branch .. .. 219 Washington Street
Wharf .. .. 781 Commonwealth Ave.
COAL WOOD AND COKE



Walsh Adel9ide D. teacher, Pierce school, bds. at Roxbury
" Annie J. clerk, 14 Station, bds. at Roxbury
" Annie M. dressmaker, 217 Cypress, h. do.
" Catherine, forewoman, 14 Station, house at Roxbury
" Catherine L. widow of John, h. 143 Wash.
" Delia, widow, house 46 Flora
" D. A. Miss, h. 137 Middlesex rd.
" George, coachman, 79 Carlton, bds. do.
" Harry B. clerk, bds. 6 Taber pl.
" James, coachman, 346 Kent, h. 19 Powell
" James, machinist, house 43 Walter ave.
" John, laborer, bds. 102 Brookline
" John A. carpenter, house 6 Taber pl. [ron
" John J. clerk, P. O., 1 Harvard, bds. 9 Came-
" Martin, laborer, house 6 Juniper
" Mary, widow of Thomas, house 217 Cypress
" Mary A. widow of Michael A. h. 9 Cameron
" Michael, farmer, Country Club, Clyde
" Michael A. coachman, 450 Wash. h. 15 Hurd
" M. Aloysius, sub. letter carrier, 1 Harvard, b. 9 Cameron
" Patrick, lahorer, bds. 102 Brookline ave.
" Theresa R. bookkeeper, 347 Wash. bds. 217 Cypress
" Thomas J. laborer, bds. 40 White pl.
" William, carpenter, house 19 Perry
" see Welch [Winthrop rd.
Walter Franklin Jr. coal, 26 Exchange pl. B. h. 89
" George W. bds. 89 Winthrop rd.
" Harry, electrical supplies, 26 Exchange pl. B. b. 89 Winthrop rd.
Ward Andrew J. house 156 Tappan
" Automobile & Cycle Co. (Willard E. Ward) 308 Washington [chester
" Charles W. salesman, 220 Dev. B. h. 67 Col-
" Clarence S. lawyer, 73 Tremont, B. h. 12 Cypress pl.
" Joseph F. bds. rear 76 Pearl
" Mary E. widow of Warren, house 203 Kent
" Michael J. house 19 Shailer
" M. Maria, grocer, 5 Kendall, h. 195 Cypress
" Patrick, town teamster, h. rear 76 Pearl
Ward Robert, painter, 200 Wash. house 32 Boylston
" Thomas, teamster, 82 Wash. h. rear 76 Pearl
" Thomas P. teamster, 82 Wash. h. 19 Villa lane
" Vera C. bds. 83 Coolidge
" Willard E. (Ward Automobile & Cycle Co.) and town sealer, rm. 14, Town Hall, h. 9 Park Vale
Wardwell William H. Mrs. house 36 Vernon
Ware Annie M. house 487 Washington
" Charles P. at 119 Milk, B. h. 52 Allerton
" Eugene G. at 101 Milk, B. h. 43 Thorndike
" Henry, lawyer, 53 State, B. house 82 High
" Ida Mrs. dressmaker, bds. 25 University rd.
" Sarah M. teacher, 346 Walnut, h. at Hingham
Warner Catherine Mrs. bds. 182 Babcock
" Charles L. painter, house 5 Flora
" Robert L. h. 2 Lennox Hall, Richmond ct.
" Sterling H. Mrs. house 9 Washburn terrace
Warr William, engineer, 53 State, B. h. 103 Sewall ave.
Warren Daniel W. gardener, house 238 Cypress
" Edward R. house Walnut place
" Farm Golf Club, Heath, bey. Warren
" Harold B. artist, 4 Miiton rd. house do.
" Lydia R. widow of Cyrus M. h. Walnut pl.
" Peter R. h. 120 Coolidge
" Samuel M. house 4 Milton rd.
" William M. prof. Boston Univ. h. 3 Perrin rd.
Warshauer Isidore, jeweler, 373 Wash. B. h. 25 Beals [rd.
" Rudolph M. at 62 Portland, B. h. 14 Naples
" Sidney M. at 62 Portland, B. b. 14 Naples rd.
Warwick Edward D. clerk, 1355 Beacon, house at Roxbury
Washburn Grace B. widow of Alfred, h. 5 Druce
Washington George, driver, 30 Cameron, b. 358 Washington [Harvard
Wason Leonard C. pres. 8 Beacon, B. h. 199
" Mary I. widow of Elbridge, h. 199 Harvard
Waterbury Frank S. gas fixtures, 181 Franklin, B. h. 88 Thorndike
" Louis S. b. 88 Thorndike
Waterman Alfred P. clerk, 14 Station, h. 18 High

OSTRICH FEATHERS
CURLED CLEANED DYED
OLD FEATHERS MADE INTO BOAS
LEWANDO'S
17 Temple Place 284 Boylston Street BOSTON

METROPOLITAN COAL CO.
GENERAL OFFICES: 30 Congress St., Boston. Brookline Office, Morss Ave. and Washington St.
All Orders Promptly Delivered. Orders for House Coal respectfully Solicited.



Waterman J. Thomas Mrs. h. 18 High [ave.
" William E. at 140 Tremont, B. b. 173 Davis
Waters James, laborer, h. 41 Juniper
" Thomas, laborer, b. 175 High
Watkins Frances M. widow of George R. h. 40 Thorndike
Watson Arthur L. brass molder, h. 26 White pl.
" Arthur M. carpenter, h. 172 High
" C. Ernest W. foreman, 65 Kent, h. 31 do.
" C. Herbert, banker, 35 Congress, B. h. 1710 Beacon
" Edward A. b. 93 Perry [Avon
" Eliza T. widow of Eben, h. Goddard ave. bey.
" Ephraim A. farm foreman, Mrs. Theo. Lyman, h. Boylston, cor. Pound lane
" Henry L. at Chamber of Com., B. h. 135 Winthrop road
" James R. h. 93 Perry
" Joseph, butler, 1121 Boylston, b. do.
" Luella, widow of Robert, h. 18 Roberts
" Mary L. b. Mrs. Eliza T. Watson's
" Mathew, perfume mnfr. h. r. 58 Aspinwall av.
" Nicholas, h. Fay pl.
" S. D. chef, Stearns Chambers, rms. do.
" Thomas H. machinist, h. 217 Cypress
Watt George W. ins. B. h. 483 Washington
Watterson Charles C. police, h. 79 Brook
" Ellen, widow of William, h. 19 Perry
" Hugh J. clerk, B. b. r. 112 Chestnut
" Robert, laborer, h. r. 112 Chestnut
Waugh William, driver, C. R. Dow, Newton, b. do.
Way Charles A. b. 73 Longwood ave.
" Charles G. real estate, 830 Wash. B. h. 73 Longwood ave.
" George T. real estate, B. h. 104 Coolidge
Wayland G. Frank, coal agt. B. h. 2 Foster
" Robert S. real estate, 16 State, B. b. 44 Coolidge
Wead Frederick W. student, b. 220 Aspinwall av.
" Harold K. at 16 State, B. b. 220 Aspinwall av.
" Leslie C. (Whitcomb, Wead & Co.) real estate, 16 State, B. h. 220 Aspinwall ave.
Wear John, farm hand, C. S. Sargent, h. at Jamaica Plain
Webb Elizabeth V. widow, h. 207 Aspinwall ave.
" Melvin E. at 242 Wash. B. b. 61 Sewall ave.
" Richard E. bicycle repairer, 361 Hammond, h. at Newton Centre
" Stephen W. Mrs. h. 49 Harris
" Stuart, student, H. U. b. 49 Harris
" Walter G. at 85 Franklin, B. h. 69 School
Webber Charles F. h. end Reservoir lane
" John P. real estate, 209 Wash. B. h. 1530 Beacon [Grove, h. do.
" William B. engineer, B. W. W., Newton, opp.
" William O. mech. engineer, 432 Exchange bldg. B. h. 7 Wellington ter.
Weber Chester M. widow, b. 37 Centre
Webster Hanson H. at 4 Park, B. rms. 103 Centre
" Henry S. h. 37 Addington rd.
" Robert E. clerk, 13 Congress, B. b. 37 Addington rd. [rd.
" Sarah J. widow of Stephen O. h. 94 Addington
Weed Charles Frederick, lawyer, 77 Ames bldg. B. h. 487 Washington
Weeks Frederick E. electrical engineer, h. 63 Griggs road
" John H. broker, at Brockton, h. 25 Waverly
" Nelson E. mngr. 67 Federal, B. h. 103 Longwood ave.
Weil Isaac, cigars, 77 Devonshire, B. h. 88 Coolidge [do.
Weinberg Israel, shoemaker, 184 Wash. h. 227
Weiner Joseph, junk, h. 11 Washington [tion
Weinstein Appolonia, widow of Rupert, h. 32 Sta-
" Bertha, clerk, 14 Station, b. 32 do.
" Edward R. clerk, 1324 Beacon, h. 34 Perry
" John F. trav. salesman, b. 32 Station
" Joseph, tailor, 32 Washington, h. do.
" Mary E. supervisor, N. E. T. & T. Co. b. 32 Station [Newton
Weir David, supt. Mrs. Mary B. Sprague, h. off
" David A. salesman, B. b. David Weir's
" Irene, teacher of drawing, public schools, b. at Cambridge
" Rachel, dressmaker, bds. 1206 Boylston
" see Wear
Weiss Theodore, salesman, B. b. 32 Verndale

THE ABBOTT AGENCY
Draft Wills, Mortgages and all Papers incidental to General Conveyancing. Examination of Titles a Specialty
Connected by Telephone .'. EDWARD MILES ABBOTT, Manager .'. Offices, BOSTON AND BROOKLINE

WM. H. WOOD & CO.
LUMBER
BROADWAY and THIRD ST. CAMBRIDGE
TELEPHONE

EGGS 87-89 FANEUIL HALL MARKET
W. H. LERNED & SON Tel. 497 Richmond
—AND— Goods Delivered in
HASTINGS & CO. Brookline



Welch Bernard, janitor, 38 Linden, h. do.
" James, laborer, h. 35 Juniper
" John, laborer, h. 44 Pearl
" Maurice, motorman, h. 2 Linden
" Michael, second man, J. W. Pierce, b. 86 Chestnut Hill ave.
" Patrick E. engineer, B. P. B. h. 73 Pearl
" Richard, laborer, h. 9 Perry
" see Walsh
Weld Charles G. at 70 Kilby, B. h. Goddard ave. n. Addington rd.
Cottage
" Marion E. teacher, J. D. Runkle school, h. 21
" M. Izod, h. 50 Cypress pl.
Welles Georgianna, teacher, Heath school. bds. 16 Emerson [Monmouth
Wellington Lydia, widow of H. W. h. 80
Wellman Arthur G. trav. salesman, h. 131 Davis av.
Wells B. T. order clerk, 14 Station, h. at Boston
" Harriet E. widow of John W. h. 46 Waverly
" Horace E. laborer, h. 16 Juniper
" Wellington, lawyer, 801 Barristers Hall, B. res. 333 Commonwealth ave. B.
Welsh Mary E. widow, b. 376 Washington
Wentworth Charles F. Mrs. b. 21 Carlton
" James P. dentist, 209 Wash. rms. do.
" Katherine E. kindergartener, Longwood school, b. at Boston
Werner Julius G. W. dentist, 172 Commonwealth ave. B. h. 352 Tappan
Wesner Frank W. com. mer. B. h. 53 Waverly
Wesson Frederick L. h. 72 Powell
" Robert C. student, bds. 72 Powell
Westcott Jennie S. teacher, W. H. Lincoln school, h. at Boston
Western Union Telegraph Co., Brookline R. R. station [Harvard
Westing Frederick, marine ins. 95 Kilby, B. h. 229
Weston Harry A. foreman, 347 Wash. h. at Boston
" H. Greeley, carpenter, rms. 24 Bowker
Wetherbee Lucy J. widow of John F. h. 52 Browne [ron
" William A. driver, Danforth & Co. b. 33 Came-
Wetherell Charles B. auditor, Tremont bldg. B. h. 45 Kilsyth road
Wetherell George H. architect, 9 Park, B. b. 54 Kilsyth rd.
" Mary E. h. 10 Sewall ave.
" see Witherell
Wetzler Louis, leather, 49 South, B. h. 36 Columbia [pl.
Whalen James M. roofer, 242 Wash. b. 33 White
" John, coachman, T. B. Fitzpatrick, bds. do.
" Michael, gardener, h. 33 White pl.
" William, laborer, b. 128 Boylston
Whall Mary E. widow of William, b. 3 Hamilton Hall, Griggs road
Wheeler Benjamin R. blacksmith, 44 Aspinwall ave. rms. 2 do.
" Charles D. insurance, B. b. 152 Harvard
" Charles H. insurance, h. 152 Harvard
" Edwina M. (H. D. & E. M. Wheeler) h. at Dorchester
" F. Loring, pres. 59 Com'l, B. h. 1647 Beacon
" Gilman A. physician, 405 Marlboro, B. h. 389 Harvard [Dorchester
" Harry D. (H. D. & E. M. Wheeler) h. at
" Howard, h. 9 Park Vale
" H. D. & E. M. (Harry D. and Edwina M. Wheeler) apothecary, 1363 Beacon
" James, gardener, 535 Boylston, h. 22 Buckminster rd.
" Lucy, teacher, B. bds. 72 York ter.
" Otis D. furniture packer, rms. 13 Harvard
" Rosalind, h. 10 Park
" Stephen, student, b. 87 Perry
" Stephen Mrs. h. 87 Perry
Whelan Cornelius F. laundryman, h. 43 Kent
Whelpley Helen M. bookkeeper, 85 Harvard, b. 27 Hurd rd. [Mason ter.
Whidden Renton, contractor, 43 Milk, B. h. 6
Whigham Douglas J. draughtsman, B. b. 29 Babcock
" Robert, garden contractor, 29 Babcock, h. do.
Whipple Josephine G. teacher, B. b. 39 Thorndike
" Sherman L. lawyer, 73 Tremont, B. h. Warren, opp. Clyde
Whitaker Forest G. carpenter, h. 22 Homer
" Howard B. bicycles, 229 Wash. b. 22 Homer

LEWANDO'S
17 TEMPLE PLACE 284 BOYLSTON STREET
B O S T O N

Dresses Dyed and Cleansed
WHOLE OR RIPPED
Our own teams call for and deliver bundles in Brookline
TELEPHONES

PROVISIONS
Orders Called for and Delivered ... HORACE E. SMITH
Telephone Con. Harvard Square, BROOKLINE

Carpets Taken Up Cleaned, Refitted and Relaid
Robart Bros.
311 Washington St. Brookline
Telephone 1269-3



Whitaker M. Esther, widow of James H. h. 22 Homer
Whitcomb James A. lunch, 2 Wash. h. at Boston
" Lawrence, real estate, 16 State, B. h. 21 Kilsyth rd.
White Abbie E. widow of Jonathan H. h. 62 Clinton road
" Albert W. h. 16 Garrison rd.
" Andrew J. sexton, St. Lawrence Cath. church, h. r. 681 Boylston
" Augustus, carpenter, b. 58 Harvard
" Bessie and Grace, h. 30 Webster
" Charles Fred, h. Warren, cor. Cottage
" Clarence, h. 1479 Beacon
" Elizabeth H. widow of Isaac D. h. 319 Tappan
" Francis A. h. Warren, cor. Cottage
" Frank O. b. 30 Centre
" George, painter, b. 16 Linden pl. [Tappan
" Grace G. (Sunshine Laundry) 8 Flora, b. 319
" Harry K. banker, 44 State, B. h. Walnut pl.
" Henry, h. 60 Gardner rd.
" Herbert G. lawyer, B. h. 1579 Beacon
" Herbert H. h. 34 Stearns rd.
" H. Kirke, h. The Beaconsfield
" James C. editor, B. Advertiser, h. 677 Wash.
" James F. electric fore. Cypress st. sta. h. at Roxbury dist. Boston [Naples rd.
" John, painter, 456 Harrison ave. B. h. 89
" John C. h. 81 Griggs rd.
" Joseph, clerk, 11 Harvard sq. h. 7 School
" Joseph Foster, student, b. 535 Boylston
" Joseph H. pres. Eliot Nat. Bank, B. house 535 Boylston [Tappan
" Mary A. (Sunshine Laundry) 8 Flora, b. 319
" Mary A. teacher, W. H. Lincoln school, b. at Boston
" Norman H. bookbinder, B. h. 105 Gardner rd.
" Patrick, coachman, Channing Hospital, b. do.
" Rebecca, widow of Simon, h. 14 Naples rd.
" Samuel, at 62 Portland, B. h. 117 Baboock
" Thaddeus F. teacher, B. rms. 47 Vernon
" Thomas M. shipping clerk, B. b. 189 Naples road
White William Howard, lawyer, 87 Milk, B. h 164 Chestnut Hill ave.
" William H. at 115 Devon. B. h. 93 Dean rd.
" William Orne Rev. h. 222 High
" see Whyte
Whitehead G. Stanley, draughtsman, rm. 15, Town Hall, h. at Wellesley Hills
Whitehouse Harry B. starter, B. E. Ry. h. 797 Boylston [Chestnut
" John S. coachman, 44 Sumner rd. h. 70
Whitford Edward D. treas. 40 N. Market, B. h. 385 Harvard [wood ave.
Whiting John K. milk contractor, B. h. 44 Long-
" Mason T. student, H. U. b. 145 Essex
" Ralph S. architect, B. h. 64 Aspinwall ave.
" Russell H. asst. civil engineer, 334 Wash. h. at Weymouth [145 Essex
" Warren M. dry goods com. 41 Bedford, B. h.
" William S. pres. High, cor. Purchase, B. h. 92 Buckminster rd.
Whitman Carrie, widow, h. 183 Aspinwall ave.
" Frank E. lumber, B. h. 80 University rd.
" Hendrick H. student, b. Wm. Whitman
" William, dry goods com. 79 Chauncy, B. h. Goddard ave.
Whitmore Joseph P. clothing mnfr. 56 Summer, B. h. 21 Naples rd.
Whitney Charles, student, b. 186 Gardner rd.
" Clarence A. clerk, 1324 Beacon, h. at Newton
" Hammond M. paper mnfr. 35 Federal, B. h. 39 Carlton
" Harriet M. widow of Aaron D. h. 8 Cypress
" Harry H. ins. 180 Federal, B. h. 9 Park Vale
" Henry M. agt. Met. S. S. Co., B. h. 619 Boylston
" James S. Mrs. h. 2 Pleasant [Wash.
" John H. meat cutter, 1356 Beacon, bds. 143
" John J. b. 55 Brook [ner rd.
" Lottie J. widow of Charles L. B. h. 186 Gard-
" Mary A. h. 2 Pleasant
" Maud, nurse, Channing Hospital, b. do.
" Nathaniel D. h. 1359 Beacon [Beacon
" Theodore D. linens, 39 Temple pl. B. b. 1359
" Thomas H. clerk, B. b. 220 Walnut

The ABBOTT AGENCY
Brookline Real Estate Experts
TELEPHONES AT OFFICES
Main Offices, 450 & 451 Tremont Bldg. BOSTON
Branch, 1341a Beacon St. Moore Bldg., Coolidge's Corner BROOKLINE

TENTS AWNINGS and FLAGS
Water-proof Flags and Lanterns for Outside Decorating
JAMES MARTIN & SON
49 SO. MARKET ST. BOSTON

John E. Cousens & Co.
Main Office, 1341 A Beacon Street
Branch .. .. 219 Washington Street
Wharf .. .. 781 Commonwealth Ave.
COAL WOOD AND COKE



Whittemore Augustus Mrs. h. 21 Carlton
" Frances A. widow of Clinton W. h. 93 Perry
" John H. supt. grounds, Larz Anderson, h. at Jamaica Plain
" Marion W. C. h. 460 Walnut
" Mary L. widow of E. Stowell, b. 131 Davis av.
" Sarah, h. 21 Carlton
" Walter L. janitor, 93 Perry, h. do.
Whittier Claude C. b. 575 Washington
" Francis F. physician, 73 Tremont, B. and 575 Washington, h. do.
Whooley James, laborer, h. 102 Brookline ave.
Whyte Caroline L. Mrs. nurse, b. 69 Prospect
" Susan G. h. Goodwin pl.
" see White
Wiberg Sven Hjalmar, medical gymnast, Exeter Chambers, B. h. 123 Kent
Wickens Ernest F. steward, h. 544 Heath
Wiggin Walter D. asst. civil eng. 334 Wash. h. at Roxbury [burne crescent
Wight E. L. Capen, 72 Chauncy, B. h. 121 Col-
" Lowis, furrier, 72 Chauncy, B. h. 106 Rawson road
Wightman George H. h. 33 Hawes
" Gertrude E. h. 3 Harvard ave.
Wilbor Albert G. Mrs. h. 59 St. Paul
" Alex. B. mnfg. chemist, B. h. 1487 Beacon
" Ida F. widow of Dr. Alex. B. h. 1487 Beacon
" Otis, student, b. 1487 Beacon
" Rufus L. cigars, B. b. 1487 Beacon
Wilbur Grace T. widow of Alfred, h, 227 Aspinwall ave. [rd.
" Jacob W. real estate, State, B. h 127 Winthrop
Wilcock Edwin, wool, 246 Summer, B. h. 1017 Beacon
" Edwin, Jr. at 246 Summer, B. b. 1017 Beacon
" William H. student, b. 1017 Beacon
Wilcox Lilla, nurse, Channing Hospital, b. do.
Wild Edward A. Mrs. b. 1478 Beacon
" Henry, head gardener, 450 Wash. h. Cypress pl. r. do.
Wilder Celia C. Mrs. b. 220 Walnut
" Charles B. b. 130 Harvard
" W. H. Mrs. h. 85 Park
Wiley B. Herbert, h. 68 Boylston
" James L. clerk, 205 Wash. h. at Roxbury
" Jesse S. carpets 39 Franklin, B. h. 1 Summit
" Mary, widow, b. 14 Bowker
Wilken Andrew W. compositor, b. 5 Mulford
Wilkins Anna S. b. 272 Walnut
Wilkinson William H. oil cups, 352 Atlantic ave. B. h. 219 Fisher ave.
Willard George A. at 400 Wash. B. h. 120 Centre
" Helen, b. 25 Regent circle
" John W. mining engineer, b. 25 Regent circle
" John W. Mrs. h. 683 Washington
" Z. Adams h. 25 Regent circle
Willcutt Levi L. pres. 18 P. O. sq.B. h. 5 Longwood ave. [wood ave.
" Levi L. Jr. clerk, 18 P. O. sq. B. b. 5 Long-
Willender Nils painter, 84 Harvard, h. end Kendall pl.
Willett John H. salesman, 51 Lincoln, B. h. 384 Clinton rd.
Willey Silvester G. Mrs. h. 87 Fuller
Williams Albert M. shoe mnfrs goods and leather, 87 Lincoln, B. h. 112 Babcock
" Alfred S. at 68 Essex, B. b. 48 Park
" Anna M. Mrs. teacher, E. Devotion school, b. 16 Williams [Aspinwall ave.
" Armstrong T. at Old State House, B. b. 233
" Arthur, h. 63 High
" Arthur Jr. India goods, 42 Franklin, B. h. 50 Edge Hill rd. [pl.
" Arthur C. salesman, 216 Wash. h. 13 Thayer
" Arthur G. at 75 Commercial, B. b. 24 Francis
" Arthur H. real estate, 16 State, B. h. 16 Garrison rd.
" Augusta G. physician, 278 Walnut, h. do. [pl.
" Charles A. lawyer, 18 P. O. sq. B. h. Walnut
" Charles E. painter, h. r. 17 Davis ave.
" Edward, mngr. 440 Wash. B. h. 78 Thorndike
" Egerton R. broker, h. 16 Garrison rd.
" Francis C. Rev. h. 278 Walnut
" Frank, at State House, B. b. 16 Williams
" Frank P. physician, Warren Chambers, B. b. 51 Auburn [ton
" Fred H. lawyer, 53 Tremont, B. P. 541 Boyls-

LEWANDO'S LAUNDRY DEPARTMENT
Does more fine work than any other Laundry 17 TEMPLE PLACE BOSTON Telephone

METROPOLITAN COAL CO.
GENERAL OFFICES: 30 Congress St., Boston. Brookline Office, Morss Ave. and Washington St.
All Orders Promptly Delivered. Orders for House Coal respectfully Solicited.



Williams Frederick, physician, 541 Boylston, B. h. 8 Regent Circle
" Gardner, B. clerk, 302 Summer, B. h. 34 Abbottsford rd.
" George F. Mrs. h. 233 Aspinwall ave.
" Harold P. student, H. U. b. 41 Coolidge
" Hartley Mrs. h. 164 Harvard
" James P. clerk, 135 Cypress, b. at Boston
" John M. traffic mngr. 554 South, B. h. 82 Thorndike
" John R. h. 24 Francis [crescent
" Melvin B. India whf. B. h. 61 Colbourne
" Moses, lawyer, 126 State, B. h. Warren, opp. end Dudley
" Richard, roofer, 242 Wash.
" Robert W. b. C. A. Williams', Walnut pl.
" Rose h. 158 Cypress
" Samuel, feltings, 68 Essex, B. h. 48 Park
" Sarah H. teacher, B. b. 278 Walnut
" Sidney E. trav. salesman, b. 78 Thorndike
" Stephen H. trustee, 10 Tremont, B. h. 11 Regent circle
" V. Homer, b. 41 Coolidge
Williamson Thomas, janitor, MacLeod Mansion, b. 8 Winthrop pl.
Willie Sing, laundry, 194 Washington, h. do.
Willis R. Burton, stable, 75 Francis, h. do.
Wilson Annie, widow of William S. h. 3 Elm pl.
" Annie, widow of William S. h. 3 Elm pl.
" Annie E. b. 161 Harvard
" Caroline F. widow of Charles L. b. 82 High
" Charles F. clerk, P. O. B. b. 80 Brookline av.
" Charles H. electrical supplies, 53 State, B. h. h. 1483 Beacon [bury
" Edward T. carriage painter, 1 High, h. at Rox-
" Elizabeth R. widow of Joseph Y. b. 12 Fairmount
" Emeline, widow of Henry C. h. 161 Harvard
" George, clerk, 131 Washington, b. 129 do.
" Helen Hopekirk Mrs. music teacher, 169 Walnut, h. do. [Longwood ave.
" Henry C. stock broker, 40 Water, B. house 33
" Henry L. auditor, 101 Milk, B. h. 22 Harris
" John J. laborer, h. 80 Brookline ave.
" Josephine Y. b. 12 Fairmount
Wilson Lillie M. b. 161 Harvard
" Walter, driver, r. 488 Harvard, h. at Allston
" William A. writer, h. 169 Walnut
" William G. coachman, 98 Colchester, house 4 Juniper
" William J. gardener, h. 27 White pl.
Winch Ella A. widow, h. 7 Fiske terrace
" Harry E. salesman, B. h. 7 Fiske terrace
Winchester Annie B. teacher, kindergarten, high school, h. 117 Harvard
" Lillie T. h. 117 Harvard
" William R. com. 23 N. Market, B. h. 2 Marion
Winchester's Express, 289 Washington
Wing Chester, mngr. 20 Pemberton sq. B. house 4 Summit ave. [mouth
" Henry T. insurance, 108 Water, B. h. 53 Mon-
" Joseph, wool, 600 Atlantic ave. B. h. 59 Monmouth
" Sarah C. widow of Massena B. h. 4 Summit av.
Winn Patrick H. plumber, 1354 Beacon, house at Boston
Winslow Edward C. Rev. h. 37 Harvard
" Roland, teas and coffees, 197 State, B. h. 273 Walnut [Walnut
Winsor Alfred, com. mer. 131 State, B. house 204
" Alfred Jr. b. 204 Walnut
" Annie A. widow of Parker, b. 26 Francis
" Kennard, Harvard student, b. 204 Walnut
" Margaret and Ruth, b. 204 Walnut
" Walter T. at 89 State, B. h. 180 Walnut
" William C. clerk, 199 Medford, Chasn. b. 26 Francis
Winter Lena B. teacher, Pierce school, b. at Boston
Winters Charles, coachman, b. David Crory's, Hammond
Wise Arthur C. at 25 State, B. b. 9 Claflin rd.
" John P. real estate, 28 School, B. house 1742 Beacon
" Stuart W. b. 1795 Beacon [Boston
Wiswall Emma L. prin. Boylston school, b. at
Wiswell A. Burton, trav. salesman, b. 48 Columbia
" Bessie F. student, b. 48 Columbia
" Dexter B. clerk, B. b. 48 Columbia
" Laura F. Mrs. h. 48 Columbia

The ABBOTT AGENCY
EDWARD MILES ABBOTT, Manager
Brookline Real Estate a Specialty
EVERY DESCRIPTION OF INSURANCE
450 & 451 Tremont Building, Boston. 1341A Beacon Street, Moore Building, Coolidge's Corner, Brookline

WM. H. WOOD & CO.
LUMBER
BROADWAY and THIRD ST. CAMBRIDGE
TELEPHONE

BUTTER 87-89 FANEUIL HALL MARKET
W. H. LERNED & SON Tel. 497 Richmond
—AND— Goods Delivered in Brookline
HASTINGS & CO.



Witherell O. D. coal, 80 Water, B. h. 135 Salisbury rd.
" see Wetherell [b. do.
Withers Edward, coachman, W. C. Cabot, Heath,
Withington Anna S. and Susan E. h. 17 Auburn
" John R. h. 85 Naples rd.
" Robert V. trav. salesman, b. 85 Naples rd.
Withrow John L. Rev. pastor, Park st. church, B. h. 1569 Beacon
Wodell Frank E. at 87 South, B. b. 167 Brook
" Fred W. music teacher, 52 Pierce bldg. B. h. 167 Brook
" see Wordell
Wolcott G. H. h. Stearns Chambers, Sewall ave.
Wolf Arthur, clerk, B. b. 39 Kent
" Augusta, widow of Jacob, h. 526 Harvard
" Moses H. P. salesman, B. b. 526 Harvard
" Simon, junk, 46 Flora, h. do.
Wolfe Arthur, coachman, 154 Naples rd. b. do.
Wolfson Joseph, tailor, 8 Pemberton sq. B. h. 91 Coolidge [Harvard
Wolters Fraulein M. teacher of German, bds. 260
Wood Annie D. widow of William, h. 71 Perry [pl.
" Arthur E. coachman, 117 Naples rd. h. 1 Craig
" Arthur G. jewelry, 128 Tremont, B.h. 17 Harris
" Charles H. treas. 31 Bedford, B.h. 25 Davis av.
" Edward L. treas. 31 Bedford, B. h. 44 Cypress
" Ethel, teacher, Newton school, b. 384 Wash.
" Franklin H. insurance, B. h. 2 Cypress ter.
" George H. mngr. R. H. Stearns Co., B. h. 93 Perry
" Harry H. clerk, 35 Congress, B. h. 15 Centre
" Henry A. real estate, B. h. 90 Addington rd.
" Herbert A. ins. 60 State, B. b. 53 Windsor rd.
" Howland, at 92 Pearl, B. b. 93 Perry
" H. Holton, pres. B. h. 284 Walnut
" James B. salesman, B. b. 1661 Beacon
" John, gardener, h. r. 107 Griggs rd.
" Mary R. widow of Isaac W. h. 384 Wash.
" Peter, second man, J. G. Wright, Heath, rms. do. [Richmond ct.
" Walter M. at 128 Oliver, B. h. 8 Gordon Hall,
" William A. oils, 373 Atlantic ave B. house 97 Longwood ave.
Wood William B. b. 25 Davis ave.
" William J. florist, B. h. 10 Cameron
" W. Hubert, lawyer, 30 Court, B. h. 384 Washington [Verndale
" W. Whitney, 13 Broadway, Cambp't, h. 19
Woodard Herbert S. sexton, St. Mark's church, special police, and janitor, 13 Linden, h.do.
" see Woodward
Woodbury Hammon, h. 20 Winchester
" Harry C., R. R. brakeman, h. 58 Aspinwall av.
" Marston, cashier, B. b. 20 Winchester
" S. Anna, teacher, manual training, E. Devotion and Lawrence schools, h. 180 Clark rd.
" William P. mngr. 6 Davis ave. h. at Walpole
Woodell Walter, car conductor, b. 160 Chestnut
Woodman Fred H. (Woodman & Sommerville) banker and broker, 35 Congress, B. h. 21 Vernon [vard
" John H. stocks, 35 Congress, B. h. 516 Har-
Woodruff Maude E. physical culture, The Ludlow, B. b. 1124 Commonwealth ave.
" William B. h. 1124 Commonwealth ave.
Woods Albert H. Florist, Warren, bey. Dudley, h. do.
" Alfred L. florist, b. Albert H. Woods
" Ann, widow of Alexander, h. 9 Winthrop pl.
" Anna W. widow of John S. boarding house, 220 Walnut [Woods
" Annie A. bookkeeper, 14 Station, b. A H.
" Bridget A. widow of James, h. 508 Heath
" Charles H. clerk, 45 Harvard, b. 24 Walter av.
" Eunice M. and Harriet E. h. 220 Walnut
" Frank F. treas. S. A. Woods Mach. Co., S. B. h. 95 Ivy [B. b. 1006 Beacon
" Frederick A. instructor, Harvard med. school,
" George W. b. Albert H. Woods
" James, gas fitter's helper, b. 24 Walter av.
" James F. blacksmith, h. Oak pl.
" John, gas fitter, b. 52 Walter ave.
" John, painter, h. 8 Cameron
" John B. laborer. b. Heath cor. Oak
" J. Henry, physician, 167 Salishury rd. h. do.
" Mary, seamstress, b. 9 Winthrop pl.
" Mary, widow of Michael, h. 24 Walter ave.
" Mary A. bds. Mrs. B. A. Woods

GLOVES CLEANSED
10 cts per pair
FOR ALL LENGTHS
LEWANDO'S
Dyers Cleansers Launderers
17 TEMPLE PLACE
284 BOYLSTON STREET
BOSTON
Teams Telephones

PROVISIONS
Orders Called for and Delivered ... Telephone Con.
HORACE E. SMITH
Harvard Square, BROOKLINE

Repairers of Antique Furniture
Robart Bros.
311 Washington St.
Brookline
Telephone 1269-3



Woods Sarah C. bds. A. H. Woods
" Sarah W. widow of George, b. 15 Thayer pl.
" Solomon A. pres. S. A. Woods Mach. Co., S. B. h. 1006 Beacon [Babcock
" Walter H. circulation mngr. Herald, B. h. 162
Woodward Abbie L. matron Channing Hospital, b. do.
" Clarissa P. widow of Royal, h. 87 Walnut
" Edison, insideman, L. Cabot, bds. do.
" James W. steam fitting, 26 Beach, B. h. 74 Fuller
" see Woodard [Ivy
Woodworth Herbert G. teas, 28 Broad, B. h. 101
Woolaver Irene, nurse, b. 35 Winchester
Woolley Mary C. widow, b. 375 Harvard
Woolner William C. plantsman, b. 9 Park Vale
Wordell Arthur A. supt. Brookline Friendly Society, h. 23 Bowker
Worden Jethro H. tinsmith, 216 Wash.
" Mattie S. Mrs. h. 17 Park Vale
Worley Charlotte W. h. 376 Washington
Worthington Thomas, at Board of Trade bldg. B. b. 104 University rd.
Worthley George H. town treas. and coll. rm. 2, Town Hall, h. 12 St. Paul
Wren James Francis, h. 5 Verndale
Wright Alex. W. Mrs. h. 19 Brook
" Andrew, gardener, h. 47 Vernon
" Annie M. widow of Edward G. h. 1347 Beacon
" Caroline A. widow of Dr. Thomas S. h. 3 Bernard ter. Garrison rd.
" Daniel F. h. 172 Harvard [Boston
" Edith E. teacher, E. Devotion school, h. at
" George P. b. 1661 Beacon [Woodland road
" John G. wool, 620 Atlantic ave. B. h. Heath, cor.
" Percy, real estate, 216 Wash. B. b. 11 Park
" Samuel, janitor, 1477 Beacon, h. do.
" Walter Mrs. housekeeper, 330 Harvard
Wrightington Charles W. canned goods, 60 Commerce, B. h. 94 Francis
" Stewart, at 60 Commerce, B. h. Warwick rd.
Wyatt John W. hostler, 316 Wash. h. 23 Juniper
Wyeth Edwin A. h. 316 Tappan
Wyman Abraham G. h. 1722 Beacon [Boylston
" Bernard, horse shoer, Boylston pl. b. 300
Wyman Eva M. widow of James, h. 8 Verndale [ton
" George E. horse shoer, Boylston pl. h. 300 Boyls-
" George H. Mrs. h. 57 St. Paul

YEOMANS ALMERON H. h. 43 Abbotsford rd.
Yerxa Stearling B. grocer, 85 Harvard, h. at Winthrop
York J. R. b. 93 Prospect [85 Griggs road
Young Arthur H. shoe findings, 39 Lincoln, B. h.
" Charles Willard, h. 79 St. Paul
" Delia, widow of John W. h. 109 Franklin
" Edson P. b. 3 Washburn ter. [Toxteth
" Frank D. shoe findings, 39 Lincoln, B. h. 57
" George A. carpenter, h. 143 Washington
" George B. coal, 80 Water, B. h. 1345A Beacon
" George E. janitor, h. 125 Brook
" Harry, h. 51 Sewall ave.
" Henry A. at 178 Devon. B. h. 35 Gardner rd.
" Henry G. (Young & Brown) 224 Washington, h. at Winchester [Fuller
" Isaiah C. mngr. United Fruit Co. B. h. 28
" James, farm hand, L. Cabot, bds. R. Parkhouse's, Heath [83 Dunster rd.
" James E. lawyer, 611 Pemberton bldg. B. h.
" John, driver, 316 Washington, h. 7 School
" John D. shoe mnfrs. goods, 39 Lincoln, B. h. 30 Davis ave.
" Joseph D. carpenter, h. 86 Brook
" Laura, governess, W. E. Cox, bds. do.
" Maria L. widow, h. 3 Washburn ter.
" Mary E. widow of Robert, h. 1 Roberts
" Robert J. car conductor, bds. 1 Roberts
" Rosa M. h. 2 Wellington ter. Cypress
" Walter E. driver, 1324 Beacon, h. 14 Harvard pl. [wall ave.
" William H. coachman, 9 Francis, h. 33 Aspin-
" William F. h. 175 Washington [John
" William Hill, real estate, 8 Congress, B. h. 21
" & Brown (Henry G. Young and J. Everett Brown) druggists, 224 Washington

ZANCK BERTHA J. widow, b. 73 Perry
Ziegler David, butcher, bds. Henry Johannson's,
" Reinhold F. agt. h. 73 Perry [Clyde
Zimmerman ——— widow, b. 54 Auburn

THE ABBOTT AGENCY
Draft Wills, Mortgages and all Papers incidental to General Conveyancing. Examination of Titles a Specialty . . . . . .
Connected by Telephone .'. EDWARD MILES ABBOTT, Manager .'. Offices, BOSTON AND BROOKLINE

# Perfect Control

HERE is a Range that gives the cook perfect control over draft, heat and fuel, and enables her to defy emergencies. The

**Monarch**

# HUB Range

**With Gas Attachment**

Is a Perfect Cooking Outfit, adapted to any condition of climate or any emergency in fuel. It fits in places where an end hearth range cannot be used. May be had with or without Gas Attachment and makes

## Cooking a Pleasure.

Send for Descriptive Circular of complete line of Hub Ranges and latest advertising novelty.

**SMITH & ANTHONY COMPANY,**
**48-54 Union St., Boston, Mass.**

*Manufacturers of Hub Ranges and Heaters and Sanitas Plumbing Specialties. If not sold by your local dealer, order direct.*

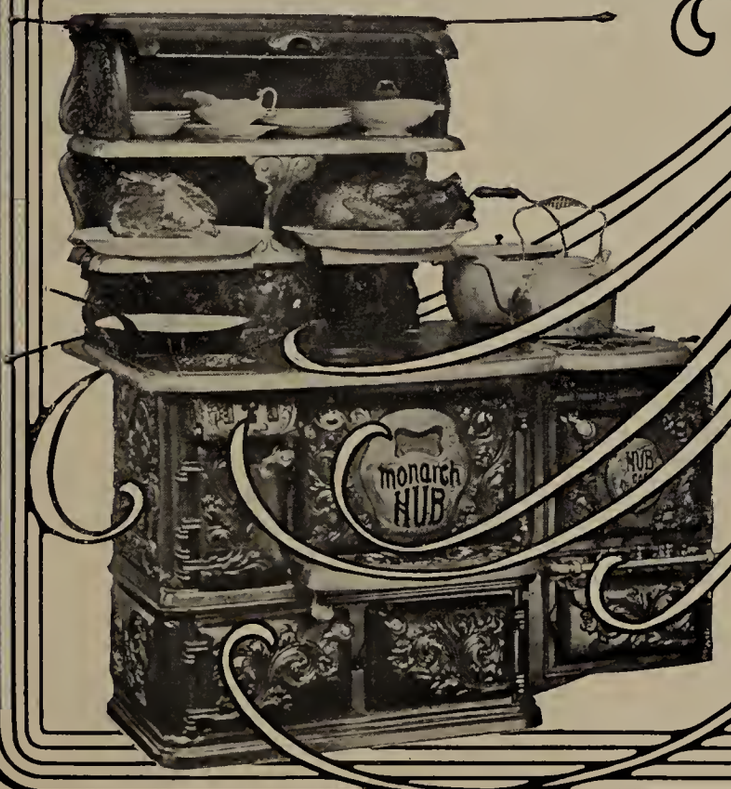

# JOHN C. BARTHELMES

*ESTABLISHED 1857*

## Undertaker, Embalmer and Funeral Director

Personal attention given to all cases, and Lady Assistant when required
I am so equipped that I can furnish everything at short notice

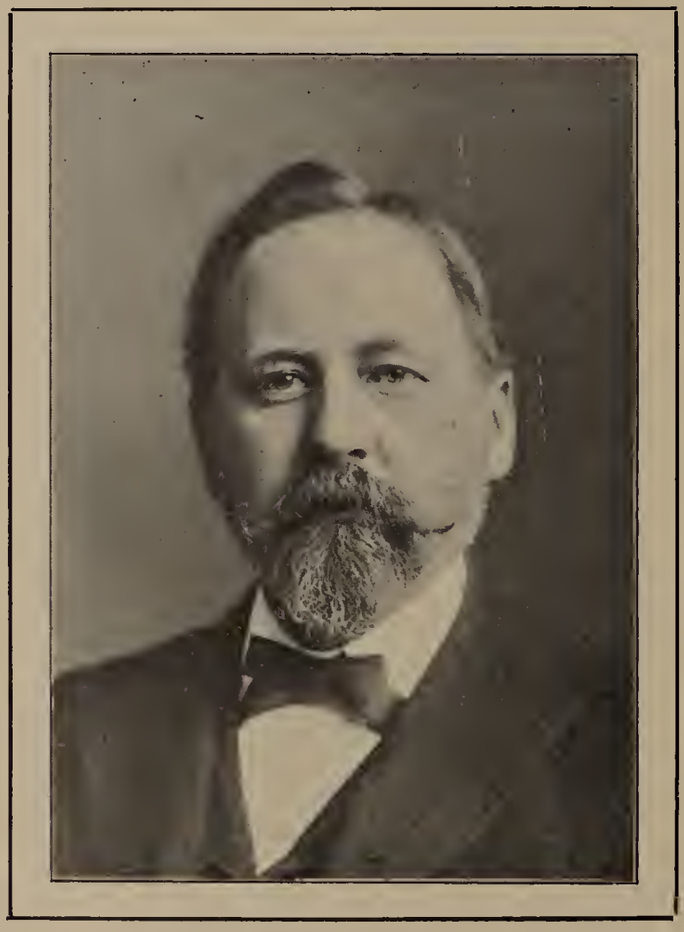

ASPINWALL AVENUE .. .. CORNER HARVARD STREET

Residence, 93 Harvard Street, BROOKLINE

DAY OR NIGHT TELEPHONE 367-2

## LIST OF DEATHS.

Recorded at Town Clerk's office from April 22, 1902 to May 15, 1903.

Ahearn Mary A. age 72, died April 29, 1903
Aldrich Lucy J. Mrs. age 87, died Oct. 26, 1902
Barraud Hilton P. age 29, died Aug. 19, 1902
Barton Rebecca D. age 65, died May 2, 1903
Batchelder Sarah E. Mrs. age 59, died Oct. 18, 1902
Beake Myra A. age 68, died, Feb. 18, 1903
Belknap Geo. E. age 71, died April 7, 1903
Boardman Elizabeth L. age 87, died Oct. 3, 1902
Bonasina Mary Mrs. age 78, died Dec. 26, 1902
Bradley Frances H. C. age 97,died Sept. 18,1902
Brown Frank N. age 45, died Feb. 6, 1903
Brown Sarah D. Mrs. age 85, died Dec. 1, 1902
Bubier Joseph A. age 63, died Nov. 24, 1902
Burdett Mary M. age 72, died Nov. 27, 1902
Burke Luke, age 49, died Jan. 20, 1903
Cabot James Elliot, age 81, died Jan. 16, 1903
Cabot Louisa H. age 71, died May 15, 1903
Cahill Thomas, age 92, died May 9, 1903
Calef George W. age 66, died Sept. 17, 1902
Caller Alma A. Mrs. age 49, died Oct. 31, 1902
Carlton John, age 77, died June 11, 1902
Carnes Caroline D. age 82, died May 17, 1902
Carroll Catherine, age 57, died Feb. 21, 1903
Child Moses M. age 69, died Dec. 18, 1902
Clements Jullietta M. age 68, died June 21, 1902
Coffin Stephen J. age 66, died Jan. 20, 1903
Collins John J. age 40, died May 3, 1902
Conkey John A. age 63, died March 18, 1903
Connellan Hugh, age 30, died Jan. 31, 1903
Cook Joanna S. Mrs. age 82, died Nov. 23, 1902
Cousens John E. age 66, died Jan. 12, 1903
Creesy Frank L. age 42, died Nov. 1, 1903
Cronin Stephen, age 70, died June 5, 1902
Crosby Mary L. age 71, died April 10, 1903
Crosby Sarah Stone, age 76, died Feb. 25, 1903
Crosby Susan, age 74, died July 19, 1902
Cunningham George W. age 21, died May 8
Curry Elizabeth, age 55, died Nov. 27, 1902
Curtin Elizabeth G. Mrs. age 26,died Nov. 9,1902
Cushing James, age 45, died May 29
Cusick Andrew J. age 60, died May 3, 1903
Cusick James B. age 50, died Dec. 21, 1902
Cutler Mary G. Mrs. age 43, died Oct. 8, 1902
Daley Patrick, age 65, died July 29, 1902
Dana Mary H. Mrs. age 72, died Dec. 14, 1902
Danforth Abbie J. age 52, died July 25, 1902
Daniels David H. age 76, died Dec. 25, 1902
Davis Lydia T. age 64, died Nov. 4, 1902
Davis Washington F. age 85, died Oct. 19, 1902
Dimock Harris H. age 83, died March 10, 1903
Dolan John, age 35, died April 28, 1903
Dolbeare Wm. L. age 75, died May 4, 1902
Drost Gustave A. age 77, died Dec. 19, 1902
Duddy Sarah E. age 25, died Aug. 16, 1902
Eliot John, age 74, died Dec. 19, 1902
Emerson Susan, age 91, died Aug. 23, 1902
Emerson Tirzah S. age 84, died Jan. 15, 1903
Emery Marcia C. age 75, died May 5, 1903
Estabrook Sarah E. age 75, died March 23, 1903
Eustis Herbert H. age 45, died Feb. 24, 1903
Fahey Michael, age 82, died May 2, 1903
Fairfield Eliza J. Mrs. age 61, died Dec. 3, 1902
Farrar Mary E. Mrs. age 87, died Oct. 7, 1902
Fellner Alex, age 18, died May 17, 1902
Feran Miriam A. age 60, died Sept. 18, 1902
Fitzgerald Nicolas, age 69, died Oct. 2, 1902
Foley Wm. age 83, died April 13, 1903
Forbes Emeline J. age 73, died June 20, 1902
Fossa John, age 52, died Aug. 24, 1902
Foster Ward L. age 80, died March 17, 1903
Frawley John, age 70, died May 6, 1902
Freeman Ann M. age 72, died April 30, 1903
Gay Albert, age 79, died July 20, 1902
Gillespie Frank, age 26, died Feb. 13, 1903
Glancey James F. age 37, died Feb. 18, 1903
Glansberg Ellen, age 34, died Jan. 18, 1903
Gleason Thomas, age 56, died Feb. 14, 1903
Goddard John W. Jr. age 27, died Jan. 26, 1903
Goodall Joseph M. age 53, died April, 1902
Goodwin Asahel J. age 61, died July 17, 1902
Gould Edward, age 69, died Jan. 27, 1903
Gould Freeman K. age 59, died Sept. 14, 1902
Griffin Anis G. age 71, died July 18, 1902
Groot George R. age 90, died Jan. 21, 1903
Guilfoyle James, age 22, died Dec. 7, 1902
Guyer Joshua D. age 90, died May 7, 1902
Hall Emily L. age 73, died July 12, 1902
Hall Thomas B. age 78, died March 29, 1903
Hanlan James, age 83, died Dec. 14, 1902
Harrington Henry, age 77, died Jan. 7, 1903
Hastings Emily A. age 37, died Oct. 11, 1902
Hayes Mary A. age 49, died March 25, 1903
Healy Mary, age 62, died April 1, 1903
Hickey William, age 59, died Nov. 15, 1902
Hill Elizabeth C. age 75, died March 29, 1903
Holden Sarah O. age 60, died May 4, 1903
Hotchkiss Sarah A. Mrs. age 81, died Sept. 29, 1902
Hunt Mary, age 33, died Dec. 3, 1902
Johnson Bridget, age 32, died June 25, 1902
Johnston Annie A. age 23, died Sept. 27, 1902
Kelley Sarah Mrs. age 74, died Sept. 6, 1902
Kelly Mary Mrs. age 39, died Dec. 15, 1902
Kendall Mary E. B. age 59, died June 5, 1902
Kent Alma H. age 29, died May 13, 1903
Kerrigan William H. age 23, died Feb. 26, 1903

Kingsbury Abby W. age 82, died Dec. 31, 1902
Klitzke R. age 52, died May, 13 1902
Lacy Margaret J. Mrs. age 28, died Dec. 3, 1902
Lacy Mary Mrs. age 65, died Dec. 4, 1902
Lawrence Francis W. age 63, died Mar. 11, 1903
Lehnemann John, age 50, died Sept. 8, 1902
Lincoln Albert L. age 92, died Feb. 24, 1903
Lincoln Lucy A. Mrs. age 81, died Oct. 26, 1902
Lincoln Susan C. age 54, died June 5, 1902
Linton Ann, age 75, died July 1, 1902
Loche Philip A. age 24, died June 19, 1902
Longfellow Eveline M. Mrs. age 81, died Nov. 11, 1902
Lyford Nathaniel, age 84, died Nov. 24, 1902
Lynch Margaret, age 44, died Jan. 31, 1903
Lyndon Florence A. Mrs. age 44, died Oct. 2, 1902
Mackay William, age 67, died Oct. 31, 1902
Mahan Ellen J. age 51, died Feb. 4, 1902
Mahan Michael, age 80, died Dec. 9, 1902
Mansell Mary Mrs. age 65, died Nov. 19, 1902
Maynard Abbie, age 61, died Jan. 27, 1903
McCue Martha A. age 53, died July 15, 1902
McDonald Margaret, age 60, died April 6, 1903
McDonald Mary Mrs. age 55, died Sept. 5, 1902
McGivney James H. age 45, died Feb. 10, 1903
McGrath James H. age 60, died May 14, 1903
McKennan John Mrs. age 42, died Dec. 25, 1902
McKervey Michael, age 59, died July 29, 1902
McKey William R. died May 15
McKissock Hattie, age 44, died Feb. 13, 1903
McManus Bridget, age 79, died Feb. 7, 1903
McManus Josephine, age 38, died Dec. 17, 1902
Mealy Mary, age 80, died March 18, 1903
Meins Jane C. Mrs. age 72, died Sept. 22, 1902
Miett Francis H. age 66, died March 20, 1903
Miller Amos H. age 63, died Oct. 6, 1902
Milliken Elias, age 78, died June 18, 1902
Morgan Edward, age 24, died Aug. 25, 1902
Morrisey Mary A. age 24, died June 18, 1902
Morrison Elsie M. age 51, died Dec. 28, 1902
Morse Herberta G. age 28, died Aug. 11, 1902
Muller Katherine, age 87, died May 2, 1903
Murdock Katherine A. age 52, died May, 17, 1902
Murphy Daniel C. age 25, died Jan. 22, 1903
Murphy Elizabeth F. age 20, died July 11, 1902
Murphy Mary H. age 27, died May 2, 1902
Murphy Mary L. age 25, died June 26, 1902
Neal Burton W. age 68, died April 24, 1902
Newhall Maud E. age 38, died Aug. 1, 1902
Newman Sarah E. Mrs. age 71, died Sept. 6, 1902
Oakes Ann M. age 76, died Oct. 14, 1902
O'Hare Mary, age 61, died June 2, 1902
Perkins Elizabeth, age 83, died April 27, 1902
Perkins James, age 84, died Oct. 31, 1902
Perrin Harry H. age 45, died July 14, 1902
Pettee Juline G. age 82, died May 17, 1902
Pettes Mary R. Mrs. age 78, died Sept. 19, 1902
Peyrand Rosalie, age 43, died Feb. 10, 1903
Pollard Katherine L. Mrs. age 44, died Sept. 12, 1902
Porter Henry M. age 80, died Oct. 29, 1902
Pratt Ransan D. age 64, died Jan. 27, 1903
Pushee George A. age 51, died Sept. 11, 1902
Putnam Florence J. age 57, died March 28, 1903
Quinn Esther R. age 32, died April 10, 1903
Ritchie John, age 58, died Sept. 30, 1902
Roblin Lillian G. age 42, died Aug. 4, 1902
Rogers Charles A. age 66, died April 17, 1903
Rogers Jennie M. age 65, died June 19, 1902
Rogers Sarah I. age 77, died March 31, 1903
Romney Charles W. age 67, died March 5, 1903
Ruggles Mary L. Mrs. age 90, died Oct. 24, 1902
Russell John L. age 49, died Nov. 19, 1902
Ruth Sarah C. age 70, died Feb. 7, 1903
Rutty Ernest G. age 35, died Oct. 6, 1902
Ryan John, age 59, died May 23, 1902
Ryan Julia, age 43, died Dec. 21, 1902
Ryan Michael, age 45, died Feb. 13, 1903
Sargent Mary D. age 71, died May 10, 1902
Saville H. J. age 83, died June 23, 1902
Saxe Mary E. age 36, died May 11, 1903
Schwarz Frances E. Mrs. age 73, died Sept. 3, 1902
Scott Henrietta C. age 55, died July 19, 1902
Sears Elizabeth P. Mrs. age 61, died Sept. 26, 1902
Shackford Martha B. age 77, died March 18, 1903
Shannon Typhena, age 63, died May 12, 1902
Shapleigh John W. age 71, died March 28, 1903
Shapleigh Mary C. died May, 1902
Shapleigh Sarah A. Mrs. age 57, died Oct. 3, 1902
Shaw Fannie R. Mrs. age 31, died Dec. 6, 1902
Shaw Nellie K. age 52, died May 15, 1902
Shea Jeremiah, age 74, died Aug. 19, 1902
Smith Elizabeth, age 71, died April 13, 1903
Smith Emily B. age 60, died Oct. 9, 1902
Smlth Francis M. age 34, died Sept. 21, 1902
Smith George W. age 36, died March 31, 1903
Smith Harry B. age 21, died Jan. 24, 1903
Stewart Samuel, age 52, died Sept. 2, 1902
Stitt Annie E. age 49, died Feb. 28, 1903
Strout Mary R. age 64, died March 8, 1903
Sullivan Ellen, age 84, died March 19, 1903
Sullivan Margaret L. age 16, died May 10, 1903
Swett Elma E. age 41, died Aug. 16, 1902
Taffe John P. age 50, died April 3, 1903
Tarrant John T. age 27, died Dec. 27, 1902
Taylor Elizabeth H. Mrs. age 82, died Sept. 27, 1902
Taylor James H. age 30, died Jan. 2, 1903

Thompson Cynthia, age 80, died Jan. 31, 1903
Tierney John, age 74, died Jan. 27, 1903
Tobey Edward Silas, age 47, died July 23, 1902
Train Caroline E. age 68, died Sept. 1, 1902
Trim Catherine, age 45, died Dec. 24, 1902
Tudor Frederic, age 57, died Oct. 28, 1902
Turner Henry I. age 41, died Sept. 18, 1902
Van Vleck Martha B. age 69, died Jan. 12, 1903
Vickery Anne, age 66, died March 11, 1903
Walker Carrie M. age 47, died, March 12, 1903
Walter Franklin, age 64, died, March 4, 1903
Warren Michael, age 20, died June 8, 1902
Waterman Eunice L. age 25, died Dec. 9, 1902
Watson Gertrude M. Mrs. age 48, died Sept. 12, 1902
Watson Mary E. Mrs. age 68, died Sept. 5, 1902
Watson Nancy H. age 76, died May 6, 1903
Webster Georgiana M. age 94, died April 29 1903
Weinstein Rupert, age 62, died Feb. 13, 1903
Weiss Theo. age 43, died May 11, 1902
Welch Anna L. Mrs. age 67, died Oct. 19, 1902
Wells Grace E. age 28, died July 14, 1902
White Rebecca, age 75, died May 14, 1903
Whiting Marin F. Mrs. age 88, died Oct. 23, 1902
Wies Annie M. age 77, died April 11, 1903
Willey Sylvester G. age 52, died March 3, 1903
Wilson Bridget, age 76, died June 17, 1902
Winch John F. age 64, died March 2, 1903
Winchester Elizabeth H. age 69, died Feb. 19, 1903
Withington Harriet L. age 59, died Feb. 24, 1903
Wood Edward L. Jr. age 19, died Sept. 21, 1902
Wright Daniel E. age 33, died Feb. 16, 1903
Young Julia E. Mrs. age 69, died Sept. 12, 1902

ALEXANDER . McDONALD . & . SON

MONVMENTS

583 MOVNT AUBVRN STREET
OPPOSITE . ENTRANCE . MOVNT . AVBVRN . CEMETERY
TELEPHONE . 75-4. CAMBRIDGE . MASS.

# New England Telephone and Telegraph Company

## EXECUTIVE OFFICES: 101 MILK STREET, BOSTON, MASS.

Direct communication can be had with all the principal towns and cities of New England, and States east of the Mississippi River.

For the accomodation of non-subscribers and the public generally, the Company has established Public Telephone Pay Stations, as follows:

## Public Telephone Pay Stations

### BROOKLINE OFFICE, Aspinwall Ave. Corner Brook Street

BEACON STREET, A. J. Hayman, corner Beacon & Harvard
BEACON STREET, Hotel Wallaton, 1070 Beacon
BEACON STREET, G. Irving Gilcreas, 1621 Beacon
BEACON STREET, Richmond Court, Beacon & St. Paul
BEACON STREET, H. D. & E. M. Wheeler 1368 Beacon
BEACONSFIELD HOTEL THE, Beaconsfield Terrace
BEACONSFIELD STABLES, Tappan, near Beacon
CHESTNUT HILL, Chestnut Hill Club, Middlesex road
CHESTNUT HILL, Geo. W. Riley, Boylston
COMMONWEALTH AVE. Hotel Boulevard, 41 Commonwealth ave.
COOLIDGE CORNER, Charles A. Bass, 1328 Beacon
CYPRESS STREET, J. L. McGown, Cypress & Boylston
CYPRESS STREET, Chas. E. Riley, Cypress & Franklin
HARVARD SQUARE, Harvard Square, Pharmacy, 241 Washington
HARVARD STREET, Arthur W. Bowker, 87 Harvard
HARVARD STREET, Harvard Terrace, 172 Harvard
HEATH STREET, Heath St. Market, 373 Heath, Roxbury
HUNTINGTON AVE. W. A. DeMerritt, 735 Huntington ave.
HUNTINGTON AVE. Mary Fitzpatrick, 854 Huntington ave.
HUNTINGTON AVE. Edward H. Walker, 805 Huntington ave. Roxbury
LONGWOOD, B. & A. R. R. Longwood
LONGWOOD AVE. E. A. McClafferty, 356 Longwood ave.
MINDEN STREET, Kraushaar's Pharmacy, 83 Minden, Roxbury
PARK STREET, Hotel Ambleside, 5 Park
PARK VALE, Hotel, 15 Park Vale
RESERVOIR, A. C. Morey, 1953 Beacon
TREMONT STREET, Geo. N. Bosworth, 1630 Tremont, Roxbury
TREMONT STREET, Edw. J. Keeler, 1567 Tremont, Roxbury
VERNDALE STREET, Verndale Terrace, 11 Verndale
VILLAGE SQUARE, Lyceum Hall Pharmacy, Village sq.
WASHINGTON STREET, John E. Cousens & Co. 219 Washington
WASHINGTON STREET, C. M. Goodspeed, 316 Washington, opp. Town Hall
WASHINGTON STREET, Washington Terrace, Washington & Park

### ROXBURY OFFICE, 24 Warren St. Roxbury

BARTLETT STREET, Wm. L. Jenkins, Bartlett & Washington
BLUE HILL AVE. Devon Bakery, 414 Blue Hill ave.
BLUE HILL AVE. A. P. Fairbanks, 281 Blue Hill ave.
BLUE HILL AVE. Kate F. Harper, 406 Blue Hill ave.
BLUE HILL AVE. A. D. Mowry, 476 Blue Hill ave.
BLUE HILL AVE. Samuel B. Roos, 130 Blue Hill ave.
BLUE HILL AVE. M. W. Somers, 210 Blue Hill ave.
BLUE HILL AVE. Harry F. Weir, 329 Blue Hill ave.
CENTRE STREET, Cyrus Davies, 189 Centre
COLUMBUS AVE. H. D. Dewar, 1138 Columbus ave.
COLUMBUS AVE. Frank F. Ernst, 1408 Columbus ave.
DUDLEY STREET, Albert M. Baker, 686 Dudley
DUDLEY STREET, A. A. Burnham, Jr. 459 Dudley
DUDLEY STREET, Drury's Drug Store, 148 Dudley
DUDLEY STREET, Dudley Club, 51 Dudley
DUDLEY STREET, E. A. Graves, 554 Dudley
DUDLEY STREET, Eben Hallett, 117 Dudley
DUDLEY STREET, E. C. Jernegan, 258 Dudley
DUDLEY STREET, Julius Meyers, 590 Dudley
DUDLEY STREET, Robt. E. Morris, 393 Dudley
GEORGE'S DRUG STORE, 381 Warren
GROVE HALL, Franklin Pharmacy, 453 Blue Hill ave.
HAMPDEN STREET, Hampden Pharmacy, 117 Hampden
HARRISON AVE. F. M. Gardner, 863 Harrison ave.
HIGHLAND STREET, Alfred R. Beck, 50 Highland
HOTEL NIGHTINGALE, 673 Dudley
HUMBOLDT AVENUE, G. A. Kelley, 62 Humboldt ave.
HUNTINGTON AVE. Boston Base Ball Club of Am. Leagae, Huntington ave.
HUNTINGTON AVE. Fenway Dairy Lunch, 456 Huntington ave.
MT. PLEASANT, Francis Chiver, 1 Blue Hill ave.
NORFOLK HOUSE, Eliot, sq. Roxbury
RUTHVEN STREET, S. J. Ripley, 48 Ruthven
SHAWMUT AVENUE, Thomas A. Fardon, 621 Shawmut ave.
SHAWMUT AVENUE, C. H, Stone, 677 Shawmut ave.
THE WARREN, Tileston Dorr, Agent, Warren & St. James
TREMONT STREET, Geo. M. Brown, 834 Tremont
TREMONT STREET, J. J. Howe, 1002 Tremont
TREMONT STREET, E. M. Jackson, 1063 Tremont
TREMONT STREET, A. P. Pearson, 1447 Tremont
TREMONT STREET, Poeple's Drug Store, 892 Tremont
TREMONT STREET, W. F. Sawyer's Drug Store, 1152 Tremont
TREMONT STREET, Samuel Siskind, 1277 Tremont
TREMONT STREET, Frank Tucker, 1388 Tremont
WARREN STREET, W. H. Magrath, 43 Warren
WARREN STREET, Puddingstone Club, 648 Warren
WARREN STREET, H. DeForrest Smith, 329 Warren
WARREN STREET, Geo. W. Walker, 648 Warren
WARREN STREET, Webster Bowling Alleys, 24 Warren
WARREN STREET, Waverly Drug Co., 264 Warren
WASHINGTON STREET, Geo.P.Bruns, 2816 Washington
WASHINGTON STREET, Cobden Pharmacy, 2986 Washington
WASHINGTON STREET, William G. Crawford, 3071 Washington
WASHINGTON STREET, Frost Bros. 2494 Washington
WASHINGTON STREET, H. L. Hadcock, 2700 Washington
WASHINGTON STREET, Hotel Highland, 2166 Washington
WASHINGTON STREET, Ira P. Jefts, 2224 Washington
WASHINGTONSTREET, Geo. F. Marsh, 2019 Washington
WASHINGTON STREET, Metropolitan Wheelmen, 1766 Washington
WASHINGTON STREET. J. W. Patch & Co. 1819 Washington
WASHINGTON STREET, T. M. Pengilly, 2845 Washington
WASHINGTON STREET, Potters Hotel, 2143 Washington
WASHINGTON STREET, Fred H. Putnam, 2121 Washington
WASHINGTON STREET, Joseph Wilson, 1951 Washington

LOOK FOR THE BLUE BELL

# BROOKLINE BUSINESS DIRECTORY

1903

EMBRACING A CLASSIFIED LIST OF ALL TRADES, PROFESSIONS AND PURSUITS IN THE TOWN OF BROOKLINE FOR THE YEAR 1903, ARRANGED ALPHABETICALLY FOR EACH TRADE :: :: :: :: :: :: :: :: :: :: :: :: :: ::

### *Andirons*

**BASSILL L.** 160 Portland, Boston. See page 85

### *Antique Furniture*

**ANDERSON FRANS,** 26 State, Cambridge. See back cov.
**MODE Z.** 991-993 Boylston, Boston. See foot lines in house directory
**ROBART BROS.** 311 Washington. See top lines
**THULIN & CO.** 65 Kent. See page 281

### *Apothecaries*

Bass Charles H. 1328 Beacon
Bowker A. W. W. 87 Harvard
Gilcreas G. I. 1621 Beacon
Harvard Sq. Pharmacy, 243 Wash.
Hayman A. J., Beacon, c. Harvard
Lyceum Hall Pharmacy, 113 Wash.
**McGOWN J. L.** 135 Cypress. See page 38
Wheeler H. D. & E.M. 1363 Beacon
Young & Brown, 224 Washington

### *Architects*

**FREEMAN H. S.** Alton pl. and 77 Stearns rd. See top lines in house directory
Toussaint W. W. J. 203 Aspinwall ave.

### *Artificial Stone Walks*

**HIND THOMAS J.** 19 Milk, Boston. See front cover

### *Artists*

Barraud A. T. "The Partridge Studio"
**BROOKLINE ART UNION,** 1330 Beacon. See opp. photographers
**CHICKERING ELMER & CO.** (photo.) 21 West, Boston. See back cover
Lee George, 617 Boylston
Mason Carrie V. 14 Linden
**PARTRIDGE W. H.** 27 Harvard. See page 14
Pope Alex. 1013 Beacon
Robinson H. H. 14 Marion
Smith Mary C. 32 Linden
Stannard E. Mrs. 113 Harvard
Warren H. B. 4 Milton road

### *Asphalt Floors*

**HIND THOMAS J.** 19 Milk, Boston. See front cover
**MACKEY J. P.** 242 Washington. See front cover
**TAYLOR E. R. & CO.** 164 Federal, Boston. See page 16

### *Asphalt Materials*

**HIND THOMAS J.** 19 Milk, Boston. See front cover
**NATIONAL COAL TAR CO.** 16 State, Boston. See See back cover

### *Asphalt Pavers*

**HIND THOMAS J.** 19 Milk, Boston. See front cover

### *Asphalt Roofing*

**HIND THOMAS J.** 19 Milk, Boston. See front cover

### *Auctioneer*

**ATWOOD NEWELL D.** 27 School, Boston. See page 11


**The ABBOTT AGENCY** — Brookline Real Estate a Specialty

EVERY DESCRIPTION OF INSURANCE

EDWARD MILES ABBOTT, Manager

450 & 451 Tremont Building, Boston. 1341A Beacon Street, Moore Building, Coolidge's Corner, Brookline

**AWNINGS FLAGS and TENTS**
*Measures Taken and Estimates Furnished. House Work Our Specialty*
JAMES MARTIN & SON
49 SO. MARKET ST., BOSTON

**John E. Cousens & Co.**
Main Office, 1341 A Beacon Street
Branch .. .. 219 Washington Street
Wharf .. .. 731 Commonwealth Ave.
COAL WOOD AND COKE



*Awnings*

**MARTIN JAMES & SON,** 49 S. Market, Boston. See top lines

*Bakers*

Blewett H. 254 Winchester
Hayes Julia, 168 Washington and 82 Harvard
Lyons J. P. 36 Washington
**MORLOCK JACOB,** 127 Washington. See page 36
Pierce Everett E. 235 Washington

*Band*

Brookline Band, 166 Washington

*Bank and Office Fixtures (Brass)*

**BASSILL LOUIS,** 160 Portland, Boston. See page 85

*Bankers and Brokers*

**RICHARDSON, HILL & CO.** 40 Water, Boston. See p. 20
**VAN HORN ISAAC & CO.** 7 Congress, Boston. See p. 7

*Banks*

**AMERICAN LOAN & TRUST CO.** 53 State, Boston. See map
**BOSTON SAFE DEPOSIT & TRUST CO.** 87 Milk, Boston. See page 4
Brookline Co-op. Bank, 1 Harvard
**BROOKLINE NATIONAL BANK,** 1 Harvard, c. Kent. See page 20
Brookline Savings Bank, 364 Wash.
**INTERNATIONAL TRUST CO.** 45 Milk, cor. Devonshire, Boston. See page 12
**NATIONAL SHAWMUT BANK,** 60 Congress, Boston. See page 2
**NEW ENGLAND TRUST CO.** 85 Devonshire, Boston. See page 5
**OLD COLONY TRUST CO.** main office Ames bldg. branch office 52 Temple pl. Boston. See page 24

*Baskets*

**HOPKINSON & HOLDEN,** 15 and 16 F. H. sq. Boston. See page 10

*Baths*

Brookline (public) Tappan
**TREMONT TURKISH BATHS,** 176 Tremont, Boston. See page 281

*Bicycle Dealers, Repairers, and Sundries*

Conover J. Harvey, 38 Station
**LATHAM W. HARRIS,** 1351A Beacon. See page 16
**MACKEY J. P.** 242 Washington. See front cover
Mangan Thos. J. 4 Wash.
Ward Automobile and Cycle Co. 308 Washington
Webb R. E. 361 Hammond
Whitaker H. B. 289 Washington

*Bicycle Mnfr.*

**LATHAM W. HARRIS,** 1351A Beacon. See page 16

*Billiards and Pool*

Conway A. F. 97 Washington

*Blacksmiths*

(*See also Horse Shoers.*)

**BURNS J. F. & CO.** 122 Cypress. See page 18
**BURNS PATRICK J.** 152 Washington. See page 37
Finigan James S. 43 Cameron

*Blanket Cleansing*

**LEWANDO'S FRENCH DYEING AND CLEANSING ESTABLISHMENT,** 17 Temple pl. and 284 Boylston, Boston. See front cover and foot lines
**NORFOLK BLANKET CLEANSING CO.** 50 Call, Jamaica Plain. See foot lines in house directory

*Boarding and Lodging Houses*

Benigan Cath. Mrs. 104 Harvard
Clorer Mary L. 74 University rd.
Corlew B. E. Mrs. 1478 Beacon
Cumberland Terrace, 99 High
Duggan M. Mrs. 128 Boylston
Fram J. F. Mrs. 93 Prospect
Harvard House, 229 Boylston
Harvey M. E. Mrs. 18 School
McMahon M. E. Mrs. 3 High st. pl.
**MORLOCK JACOB,** 129 Washington. See page 36
Ryder E. H. Mrs. 12 Kent
Sheik E. C. Mrs. 28 John
Somerset House, 2 Harvard sq.
Stone Emily V. 16 Williams
Winthrop (The) 1661 Beacon
Woods A. W. Mrs. 220 Walnut

*Boot and Shoe Makers and Repairers*

Brest J. M. 29 Washington
Ellison N. J. 1603 Beacon
Frawley William, 126 Washington
Goldberg Abraham, 26 Wash.
Goldner Joseph 96 Harvard
Goulding R. L. 1342 Beacon
Levy S. 92 Harvard
Murphy William, 120 Cypress
O'Neill T. H. 232 Cypress
Rosenthal M. 188 Wash.
Routh S. 105 Washington
Sobell Abe, 91 Boylston
Weinberg I. 184 Wash.

*Boots and Shoes*

McAvoy Edward, 167 Washington
Peters Hans A. 280 Wash. and 84 Harvard
Ramsdell Wm. 20 Wash.
Rooney James C. 1 Harvard sq.

*Box Makers*

**PAGE GEORGE G. BOX CO.** 3 to 13 Hampshire, Cambridgeport. See opp.

*Box Printers*

**PAGE GEORGE G. BOX CO.** 3 to 13 Hampshire, Cambridgeport. See opp.

*Box Shooks*

**PAGE GEORGE G. BOX CO.** 3 to 13 Hampshire, Cambridgeport. See opp.

*Brass Finisher*

**BASSILL LOUIS,** 160 Portland, Boston. See page 85

**LEWANDO'S**
17 Temple Place
284 Boylston Street
BOSTON
Teams Telephone
Dye or Cleanse All Fabrics
Used in the Home and Clothing
for Men Women and Children

Established 1844 Incorporated 1883

# Geo. G. Page Box Co.

Box Manufacturers.

Wesley L. Page, Pres't.
Clarence M. Howlett, Treas.

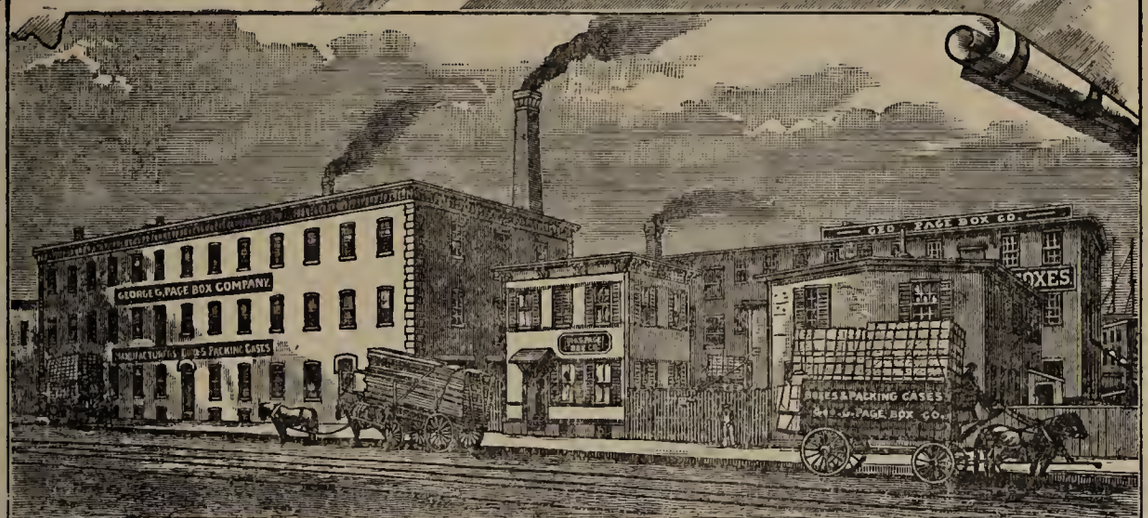


FACTORIES NO. 1 & 2.

YARD NO. 2.

YARD NO 3.

YARD NO. 4.

We make a Specialty of
**PRINTED BOXES**
• FOR DRUGS •
Proprietary Medicines, Soaps etc.
Can furnish Shooks
in Car Load Lots if desired.

3 TO 13 Hampshire St.
Cambridgeport.

**PROVISIONS**

Orders Called for and Delivered ... Telephone Con.

**HORACE E. SMITH**

Harvard Square, BROOKLINE

**Upholstering and Cabinet Work**

**ROBART BROS.**
*311 Washington St.*
*Brookline*
Telephone 1269-3



*Brokers*
(STOCK)

**RICHARDSON, HILL & CO.** 40 Water, Boston. See p. 20

**VAN HORN ISAAC & CO.** 7 Congress, Boston. See p. 7

*Bronze Tablets*

**McDONALD ALEX. & SON,** 583 Mt. Auburn, Cambridge. See p.

*Builders*

**FIELD & COPELAND,** 360 Wash. See p. 14

**FREEMAN H. S.** Alton pl. and 77 Stearns rd. See top lines in house directory

**GRIFFIN & SOLLIS,** 1605 Beacon. See foot lines in house directory

**JOHNSON BROS.** 221 Washington. See p. 22

**MacKINNON NEIL,** Beacon, cor. Chestnut Hill ave. See p. 38

**MERRIGAN M. J.** 6 Flora. See page 37

**REYNOLDS MILTON F.** 65 Kent. See top lines in house directory

*Builders' Finish*

**GALE GEO. W. LUMBER CO.** 640 Main, Cambridgeport. See front cover

**STEARNS A. T. LUMBER CO.(THE)** mills at Neponset; exhibit 166 Devonshire; salesroom 1 Sudbury,Haymarket sq. Boston. See p. 282

*Burial Vaults*

**TAYLOR E. R. & CO.** 164 Federal, Boston. See p. 116

*Butter, Cheese and Eggs*

**DYER T. H. & CO.** 13 Harvard sq. See front cover

**HASTINGS & CO.** 87-89 Faneuil Hall Market, Boston. See top lines

**LERNED W. H. & SONS,** 87-89 Faneuil Hall Market, Boston. See top lines

**PORTER'S MARKET,** 151 Summer, Boston. See opp. p.95

**SMITH HORACE E.** 5 Harvard sq. See top lines

*Cabinet Makers*

**ANDERSON FRANS,** 26 State, Cambridge. See back cover

**ROBART BROS.** 311 Wash. See top lines

**THULIN & CO.** 65 Kent. See page 281

*Cafe*

**MORLOCK JACOB,** 129 Washington. See page 36

*Calcimine*

**GOULD & CUTLER (INCORP.)** 105 North, Boston. See page 11

*Camp Chairs To Let*

**BRYANT'S UNDERTAKING ESTABLISHMENT,** 1354 Beacon. See opp p. 100

*Canned Goods*

**DYER T. H. & CO.** 13 Harvard sq. See front cover

**PORTER'S MARKET,** 149 and 151 Summer, Boston. See opp. p. 95

**SMITH HORACE E.** 5 Harvard sq. See top lines

*Canopies To Let*

**MARTIN JAMES & SON,** 49 S. Market, Boston. See top lines

*Carpenters and Builders*

Bailey Arthur H. 65 Kent
Bowker E. P. 224 Aspinwall ave.
Bowker W. H. 224 Aspinwall ave.
Cantwell P. J. 31 Perry
Conroy P. W. 105 Naples rd.
Crocker S. R. 4 Harvard
Crosby J. B. 184 Wash.
Delano's O. B. Sons, 346 Wash.
Delong J. E. 1354 Beacon

**FIELD & COPELAND,** 360 Washington. See page 14

Flynn Martin, 64 Aspinwall ave.

**FREEMAN HARRY S.** Alton pl. and 77 Stearns rd. See top lines in house directory

Goodwin W. A. Goodwin pl.
Goodwin & Mitchell, 357 Hammond

**GRIFFIN & SOLLIS,** 1605 Beacon. See foot lines in house directory

**LEIGHTON LINCOLN I.** 312 Washington. see page 19

Linehan L. & Co. 1022 Beacon
Lyen Levi T. Cypress pl.

**MacKINNON NEIL,** Beacon, cor. Chestnut Hill ave. See p. 38

Martin L. & Co. 361 Hammond
McIntyre Henry, Gibbs
Mealey M. D. 114 Chestnut

**MERRIGAN M. J.** 6 Flora. See page 37

Miller Herbert F. 92 Washington
Neal B. W. 293 Boylston
O'Handley J. A. 1174 Boylston
Pineo J. H. 4 High

**REYNOLDS MILTON F.** 65 Kent. See top lines in house directory

Sellew Louis L., St. Mary's
Shearman John, r. 35 Webster
Toombs W. H. & Co. 382 Harvard

*Carpet Cleansing and Dyeing*

**LEWANDO'S FRENCH DYEING AND CLEANSING ESTABLISHMENT,** 17 Temple pl. and 284 Boylston, Boston. See front cover and foot lines in general directory

**NORFOLK BLANKET CLEANSING CO.** 50 Call, Jamaica Plain. See foot lines in house directory

**ROBART BROS.** 311 Wash. See top lines

*Carpet Fitting, Planning and Laying*

**NORFOLK BLANKET CLEANSING CO.** 50 Call, Jamaica Plain. See foot lines in house directory

**ROBART BROS.** 311 Wash. See top lines

**THE ABBOTT AGENCY** Makes a Specialty of Real Estate in Brookline, Loans and Mortgages, Houses, Lands and Apartments For Sale and To Rent ·:· EDWARD MILES ABBOTT, Manager

TELEPHONES AT OFFICES

*Main Offices, 450 & 451 Tremont Bldg., Boston. Branch, 1341A Beacon St., Moore Bldg., Coolidge's Cor., Brookline*

**FLAGS AWNINGS and TENTS**
Bunting and Silk Flags, Flag Poles and Brackets Made and Put up at Short Notice . . . . . .
**JAMES MARTIN & SON**
49 SO. MARKET ST., BOSTON

**John E. Cousens & Co.**
Main Office, 1341 A Beacon Street
Branch .. .. 219 Washington Street
Wharf .. .. 731 Commonwealth Ave.
COAL WOOD AND COKE



*Carriage Mnfrs.*

**MAHER JAMES H.** 111 Washington. See p. 18
O'Brien T. J. 273 Boylston
**QUINLAN M. W.** 1 High. See page 18
**SCOTT JOHN A.** 1174 to 1178 Harrison ave. Roxbury. See page 36

*Carriage Repairers and Painters*

**MAHER JAMES H.** 111 Washington. See page 18
**QUINLAN M. W.** 1 High. See page 18
**SCOTT JOHN A.** 1174 to 1178 Harrison ave. Roxbury. See page 36

*Carriage Trimmers*

**MAHER JAMES H.** 111 Washington. See page 18
**QUINLAN M. W.** 1 High. See page 18

*Carriagesmiths*

**MAHER JAMES H.** 111 Washington. See page 18
**QUINLAN M. W.** 1 High. See page 18

*Cellar Floors*

**HIND THOMAS J.** 19 Milk, Boston. See front cover

*Chairs to Let*

**BARTHELMES JOHN C.** Aspinwall ave. cor. Harvard. See page

*Cheese*

**HASTINGS & CO.** 87-89 Faneuil Hall Market, Boston. See top lines
**LERNED W. H. & SONS,** 87-89 Faneuil Hall Market, Boston. See top lines

*China and Glassware*

**JONES, McDUFFEE & STRATTON CO.** 120 Franklin, Boston. See back cover and foot lines in misc. dept.

*Chinese Laundries*

1176 Boylston
1346 Beacon
1615 Beacon
120 Cypress
248 Cypress
90 Harvard
6 Homer
2A Linden
194 Washington
288 Washington

*Cigars and Tobacco*

Kelleher Thomas J. 11 Boylston
Riley Charles E. 122, 128 and 180 Wash. and Cypress cor. Franklin
Riley G. W. 1266 Boylston

*Civil Engineers*

French Alexis H. office Town Hall
French & Bryant, 334 Washington

*Cleansing*

**LEWANDO'S FRENCH DYEING AND CLEANSING ESTABLISHMENT,** 17 Temple pl. and 284 Boylston, Boston. See front cover and foot lines in gen'l directory

*Cleansing and Dyeing*

**LEWANDO'S FRENCH DYEING AND CLEANSING ESTABLISHMENT,** 17 Temple pl. and 284 Boylston, Boston. See front cover and foot lines in gen'l directory
**NORFOLK BLANKET CLEANSING CO.** 50 Call, Jamaica Plain. See foot lines in house directory

*Clergymen*

Addison D. D. (Epis.) 2 Parkman ter.
Archibald W. E. (Pres.) 77 Prospect
Beecher L. F. (Bap.) 177 Davis av.
Blakeslee E. (Cong.) 70 Summit av.
Borncamp Edward (Epis.) 37 Elm
Bridgman H. A. (Cong.) 31 Elm
Bronson D. (M. E.) 25 Park
Butler J. A. (R. C.) 5 Linden pl.
Costello G. A. (R. C.) 5 Linden pl.
Cross A. E. (Cong.) 43 Babcock
Dunning A. E. (Cong.) 17 Kilsyth rd.
Garrahan Thomas C. (R. C.) 5 5 Linden pl.
Gerrish Geo. M. (Univ.) 41 Brook
Gilbert S. (Univ.) 1371 Beacon
Gill J. (Evan.) 199 Aspinwall ave.
Gordon Robert F. (Cong.) 8 Verndale
Gray J. M. (Epis.) 1808 Beacon
Hale H. G. (Cong.) 1806 Beacon
Harvey C. W. (C. N. J.) 58 Irving
Hirshberg S. (Hebrew) 30 Coolidge
Howe R. H. (Epis.) 23 Monmouth
Kendig Amos B. (Meth.) 69 Centre
Lyon Wm. H. (Unit.) 353 Walnut
Mansfield J. H. (Meth.) 41 Osborne rd.
McManus M. T (R. C.) 5 Linden pl.
McManus T. F. (R. C.) 774 Boylston
Nordell P. A. (Bap.) 29 Thayer
Orrock J. M. (E. A.) 68 Winchester
Perrin W. T. (Meth.) 66 Harvard
Prescott Geo. J. (Epis.) 21 Monmouth ct.
Rowley F. H. (Bap.) 80 Mason ter.
St. John C. E. (Unit.) 22 Cypress pl.
Schwarz L. B. (Ger. Ref.) Short
Sewall O. D. (Cong.) 50 St. Paul
Shaw Avery A. (Bap.) 7 Harvard ave.
Sheehan John P. (R. C.) 5 Linden pl.
Slack Ezra A. (Cong.) 198 Harvard
Spaulding H. G. (Unit.) 1470 Beacon
Storrs L. K. (Epis.) 130 Aspinwall ave.
Thomas R. (Cong.) 63 Rawson rd.
Towle E. D. (Unit.) 31 Kent sq.
Van Ness Thos. (Unit.) 11 Carlton
White Wm. O. (Uuit.) 222 High
Williams F. C. (Unit.) 278 Walnut
Withrow J. L. (Cong.) 1569 Beacon

**OSTRICH FEATHERS**
CURLED CLEANED DYED
OLD FEATHERS MADE INTO BOAS
**LEWANDO'S**
17 Temple Place 284 Boylston Street BOSTON

# METROPOLITAN COAL CO.

GENERAL OFFICES: 30 Congress St., Boston. Brookline Office, Morss Ave. and Washington St.

All Orders Promptly Delivered. Orders for House Coal respectfully Solicited.




*Clock Repairing*

**LATHAM W. HARRIS,** 1351A Beacon. Sce page 16

*Clothes Cleaning and Dyeing*

**LEWANDO'S FRENCH DYEING AND CLEANSING ESTABLISHMENT,** 17 Temple pl. and 284 Boylston. Boston. See front cover and foot lines in general directory

**SHUNK A.** 1351B Beacon. See opp. town Officers

*Clothes Cleansers*

**LEWANDO'S FRENCH DYEING AND CLEANSING ESTABLISHMENT,** 17 Temple pl. and 284 Boylston, Boston. See front cover and foot lines in general directory

**NORFOLK BLANKET CLEANSING CO.** 50 Call, Jamaica Plain. See foot lines in house directory

**SHUNK A.** 1351B Beacon. See opp. Town Officers

*Clothes Dryers*

**HOPKINSON & HOLDEN,** 15 and 16 Faneuil Hall sq. Boston. See page 10

*Clothes Pressing and Repairing*

**LEWIS A. E.** 231 Washington. See page 36

**SHUNK A.** 1351B Beacon. See opp. Town officers

*Coal and Wood*

**BURNHAM COAL CO.** 2 Kilby, Boston. See back cover

Clattenburg Jas. W. r. 107 Wash.

**COUSENS J. E. & CO.** 1341A Beacon and 219 Washington; whf. 781 Commonwealth ave. See top lines in gen'l directory

**METROPOLITAN COAL CO.** 108 Wash. cor. Morss ave. general offices 30 Congress, B. See top lines

**WARREN F. C. CO.** 62 Congress, B. and 2 Dorchester ave. S. Boston. See page 14

*Coal Tar*

**NATIONAL COAL TAR CO.** 16 State, Boston. See back cover

*Coke*

**COUSENS J. E. & CO.** 1341A Beacon and 219 Washington; whf. 781 Commonwealth ave. See top lines in gen'l directory

*Concrete Pavers*

**HIND THOMAS J.** 19 Milk, Boston. See front cover

*Concrete Walks and Driveways*

**HIND THOMAS J.** 19 Milk, Boston. See front cover

*Confectioners*

Vogel & Son, 29 Harvard

*Contractors*

Allen P. S. 81 Green

Bond Jerry (swill) Newton

Cleveland G. M. 216 Winchester

**DRISCOLL DENNIS,** 21 Kent. See opp. Town Officers

**DRISCOLL JAMES &SON,** 82 Washington. See opp.

Driscoll Timothy, 133 Walnut

Hennessey Bros. (garden) 39 Kendall

Kelley T. J. 120 Wash.

Love James, Ackers ave.

Lynam C. W. (concrete) 5 Davis ave.

**MacKINNON NEIL,** Beacon, cor. Chestnut Hill ave. See p. 38

McCue Thos. & Son, Ackers ave.

Mealey Francis, 67 Franklin

O'Hearn M. J. 191 Davis ave.

Quimby B. F., Hammond

Reed C. W.(water) Reservoir lane

Rourke M. (water) 38 Walter ave.

Solan Michael (grading) 6 Roberts

Whigham R. (garden) 29 Babcock

*Contractors and Builders*

**DRISCOLL DENNIS,** 21 Kent. See opp. Town Officers

**DRISCOLL JAMES& SON,** 82 Wash. See opp.

**FIELD & COPELAND,** 360 Wash. See page 14

**GRIFFIN & SOLLIS,** 1605 Beacon. See foot lines in house directory

**JAMES HORACE,** 174 Washington. See page 20

**JOHNSON BROS.** 221 Washington. See page 22

**LEIGHTON LINCOLN I.** 312 Washington. See page 19

**MacKINNON NEIL,** Beacon, cor. Chestnut Hill ave. See p. 38

**MERRIGAN M. J.** 6 Flora. See page 37

*Cooked Meats*

**PORTER'S MARKET,** 149 and 151 Summer, Boston. See opp. p. 95

*Copper Roofers*

**HIND THOMAS J.** 19 Milk, Boston. See front cover

*Crayon Portraits*

**BROOKLINE ART UNION,** 1330 Beacon. See opp. Photographers

**CHICKERING ELMER & CO.** 21 West, Boston. See back cover

**PARTRIDGE W. H.** 27 Harvard, and 2832 Washington, B. See page 14

*Crockery, China and Glassware*

**JONES, McDUFFEE & STRATTON CO.** 120 Franklin, Boston. See back cover and foot lines in miscellaneous dept.

*Curtain Cleansing*

**LEWANDO'S FRENCH DYEING & CLEANSING ESTABLISHMENT,** 17 Temple pl. and 284 Boylston, Boston. See front cover and foot lines in general directory

*Cut Flowers*

**PALMER F. E.** 220 Washington. See top lines in street directory


# THE ABBOTT AGENCY

Draft Wills, Mortgages and all Papers incidental to General Conveyancing. Examination of Titles a Specialty

Connected by Telephone .·. EDWARD MILES ABBOTT, Manager .·. Offices BOSTON AND BROOKLINE

WM. H. WOOD & CO.
LUMBER
BROADWAY and THIRD ST. CAMBRIDGE
TELEPHONE

EGGS 87-89 FANEUIL HALL MARKET
W. H. LERNED & SON Tel. 497 Richmond
—AND— Goods Delivered in
HASTINGS & CO. Brookline



James Driscoll. Joseph Drisco

JAMES DRISCOLL & SON

GENERAL CONTRACTORS

Estimates Furnished for General Contract Work

Also Heavy Teaming

Care of Estates, Drain Laying, Etc.

RESIDENCE, 11 KENT STREET, BROOKLINE

STABLE, 82 WASHINGTON ST.

*Cut Glass*

**JONES, McDUFFEE & STRATTON CO.** 120 Franklin, Boston. See back cover and foot lines in miscellaneous dept.

*Cutlers and Grinders*

**LATHAM W. HARRIS,** 1351A Beacon. See page 16

**MACKEY J. P.** 242 Washington. See front cover

*Cutlery*

**MACKEY J. P.** 242 Washington. See front cover

*Cypress Wood*

**STEARNS A. T. LUMBER CO. (THE)** mills at Neponset; exhibit 166 Devonshire; salesroom 1 Sudbury, Haymarket sq. Boston. See page 282

*Decorating*

**ANDERSON GUSTAVE,** Beacon, cor. Chestnut Hill ave. See page 84

**BOODY J. H.** 204 to 208 Washington. See back cover

**DELOREY E. W. & CO.** 226 Pleasant, cor. Park sq. Boston. Telephone 430 Oxford. See p. 9

**HAND BROS.** 200 Washington. See page 21

**HUNT DANIEL,** 93 Washington. See front cover

*Deerfoot Farm Products*

**PORTER'S MARKET,** 149 and 151 Summer, Boston. See opp. p. 95

*Dentists*

Bartlett James W. 1070 Beacon
Belyea Frederick S. 50 Harvard
Clements Thomas W. 11 Davis av.
Hicks Fred B. 50 Harvard
Ingraham S. C. 332 Washington
Kelley Agnes G. 31 Harvard
Kent Edwin N. 8 Harvard sq.
Kettembeil Adolph. 4 Davis ave.
Nahrung Johanna R. 102 Wash.
Spinney D. F. 1330 Beacon
Wentworth J. P. 209 Wash.

*Dermatologist*

Lewis Bessie, 1330 Beacon

*Digging, Grading and Carting*

**DRISCOLL DENNIS,** 21 Kent. See opp. Town Officers

**DRISCOLL JAMES & SON,** 82 Wash. See above

LEWANDO'S
17 TEMPLE PLACE 284 BOYLSTON STREET
BOSTON

Dresses Dyed and Cleansed
WHOLE OR RIPPED
Our own teams call for and deliver bundles in Brookline
TELEPHONES

**PROVISIONS**

Orders Called for and Delivered ... Telephone Con.

**HORACE E. SMITH**

Harvard Square, BROOKLINE

**Carpets Taken Up Cleaned, Refitted and Relaid**

**Robart Bros.**

*311 Washington St. Brookline*

Telephone 1269-3



*Dining Rooms*
*(See also Restaurants.)*

**MORLOCK JACOB,** 129 Washington. See page 36

*Distilled Water*

**PUREOXIA DISTILLED WATER CO.** Whipple street, Back Bay, Boston. See page 10

*Door Screens*

**AMERICAN SCREEN CO.** 300 and 302 Wash. See p. 16

*Doors, Sash and Blinds*

**STERRNS A. T. LUMBER CO. (THE)** mills at Neponset; exhibit 166 Devonshire; salesroom 1 Sudbury, Haymarket sq. Boston. See page 282

*Drain Pipe*

**MACKEY J. P.** 242 Washington. See front cover

*Dressmakers*

Anderson Mary J. 333 Boylston
Andrews Minnie and Lizzie, 88 Brook
Bigham Margaret V. 13 White pl.
Bowes Rebecca, 203 High
Carroll Josephine G. Heath, bey. Hammond
Casey Jennie 58 Kent
Curry Mary L. r. 39 Brookline av.
Dalzell Misses, 38 White pl.
Davis Mary A. 3 Washington
Dennis Anna M. 16 High
Doucette Marie, 683 Washington
Flanagan C. Mrs. 27 Brookline av.
Fogarty Kate A. Mrs. 37 Brook
Gibson Adelia C. 5 Davis ave.
Gibson M. J. Mrs. 1206 Boylston
Grady Fannie A. 165 Washington
Hickey J. F. Mrs. 237 Washington
Hicks Rose A. 51 White pl.
Hilton Lila E. 13 Linden
Hogan Jennie F. 14 Roberts
Ingraham Misses, 37 Perry
James Alicia L. 147 Brook
Johnson Misses, 68 Harvard
Kelley Margaret C. 60 Aspinwall avenue
Kellom Etta F. 24 Bowker
Kelly B. A. Mrs. 299 Boylston
Kelly Mary A. 128 Cypress
King L. Mrs. 29 Harvard
Knutson Maria, 1 Flora
Lacy Mary, 27 Juniper
Lanchester Martha M. 1330 Beacon
Lindstrom Eleonora Mrs. 16 High
Lucas M. Mrs. 1 Prospect pl.
MacKenzie Jennie C. 14 Linden
Mahoney Hannah, 76 Pearl
Mahoney Kate L. 3 Harvard ct.
Mahoney Misses, 59 School
Manning C. A. Mrs. 222 Wash.
McClellan Marguerite, 105 Harvard
McConney Alice G. 13 Linden
McCue Catherine E., Ackers ave.
McManus Agnes C. 175 Wash.
McNamara Annie E., Heath, n. Woodland rd.
Melcher Maria M. 58 Perry
Morgan H. M. Mrs. 18 Davis ave.
O'Brien Bridget T. 805 Boylston
Patterson Tina G. Mrs. 60 Aspinwall ave.
Pratt A. J. Mrs. 30 Perry
Schmalz Lena, 41 Bowker
Sturgeon K. A. Mrs. (waist) 260 Harvard
Sullivan Catherine, 14 Morss ave.
Sullivan Mary, 165 Pond ave.
Walsh Annie M. 217 Cypress

*Driveways (Artificial Stone and Asphalt)*

**HIND THOMAS J.** 19 Milk, Boston. See front cover

*Druggist*

**McGOWN J. L.** 135 Cypress. See page 38

*Dry Goods*

Boynton G. F. Jr. 171 and 173 Washington
Delano C. A. 9 Harvard sq.
Fahey M. J. 137 Washington
Holman C. E. 1353B Beacon

*Dyeing*

**LEWANDO'S FRENCH DYEING AND CLEANSING ESTABLISHMENT,** 17 Temple pl. and 284 Boylston, Boston. See front cover and foot lines in gen'l directory

**SHUNK A.** 1351B Beacon. See opp. Town Officers

*Dyeing and Cleansing*

**LEWANDO'S FRENCH DYEING AND CLEANSING ESTABLISHMENT,** 17 Temple pl. and 284 Boylston, Boston. See front cover and foot lines in gen'l directory

*Eggs*

**HASTINGS & CO.** 87-89 Faneuil Hall Market, Boston. See top lines

**LERNED W. H. & SONS,** 87-89 Faneuil Hall Market, Boston. See top lines

*Electric Bells*

**FLEMING JOHN F.** 50 to 60 Washington. See page 35

*Electric Gas Lighting*

**FLEMING JOHN F.** 50 to 60 Washington. See page 35

*Electric Incandescent Lighting*

**FLEMING JOHN F.** 50 to 60 Washington. See page 35

*Electric Lights*

**FLEMING JOHN F.** 59 to 60 Washington. See page 35

*Electric Repairs*

**FLEMING JOHN F.** 50 to 60 Washington. See page 35

*Electric Switches*

**FLEMING JOHN F.** 50 to 60 Washington. See page 35

*Electricians*

Brooks Frank R. 211 Washington
**FLEMING JOHN F.** 50 to 60 Washington. See page 35
Holtzer-Cabot Electric Co. (The) 14 Station
**LATHAM W. HARRIS,** 1351A Beacon. See page 16
Steverman & Gibbons, 264 Wash.

*Embalmers*

**BARTHELMES JOHN C.** Aspinwall ave. cor. Harvard. See page 216

**BRYANT'S UNDERTAKING ESTABLISHMENT,** 1354A Beacon. See opp. p. 100

**The ABBOTT AGENCY**

**Brookline Real Estate Experts**

TELEPHONES AT OFFICES

Main Offices, 450 & 451 Tremont Bldg. BOSTON

Branch, 1341a Beacon St. Moore Bldg., Coolidge's Corner BROOKLINE

**TENTS** AWNINGS and FLAGS
Water-proof Flags and Lanterns for Outside Decorating
JAMES MARTIN & SON
49 SO. MARKET ST. BOSTON

John E. Cousens & Co.
Main Office, 1341 A Beacon Street
Branch .. .. 219 Washington Street
Wharf .. .. 731 Commonwealth Ave.
COAL WOOD AND COKE



**EASTMAN A. L.** 251 Tremont, Boston. See page 8
**JONES LEWIS & SON,** 50 LaGrange, Boston. See p. 9

*Employment offices*

Brookline Woman's Exchange, Walnut and 1353C Beacon
Clough K. A. Mrs. 9 Harvard pl.
Cross A. E. Mrs. 138 Washington
Holmes Mary A. Mrs. 79 Walnut

*Engraver*

**BERRY A. C.** 149A Tremont, Boston. See opp. Town Officers

*Expresses and Furniture Movers*

**ARMSTRONG TRANSFER CO.** 1352 Beacon. Telephones, Brookline, 270 Tremont 938. See page 20
Chase Express Co. 347 Wash.
Danforth & Co. 8 Station
Danforth & Co. 121 Washington
**DRISCOLL C. F.** 350 Hammond. See page 37
Hayes Edward J. 24 White pl.
Hayes J. F. 24 White pl.
Hicks Thomas J. 51 White pl.
McCarthy Dennis F. 107 Boylston
McMahon & Kirby, Kendall pl.
Shea James F. 1230 Boylston
Winchester's, 289 Washington

*Feather Cleansing and Dyeing*

**LEWANDO'S FRENCH DYEING AND CLEANSING ESTABLISHMENT,** 17 Temple place and 284 Boylston, Boston. See front cover and foot lines in general directory

*Fenders*

**BASSILL LOUIS,** 160 Portland, Boston. See p. 85

*Fire Proof Vaults for Silverware and Valuables*

**BROOKLINE STORAGE WAREHOUSE,** 6 Station, office 221 Washington. See page 22

*Fire Place Fittings*

**WALKER F. A. & CO.** 83 Cornhill, Boston. See p. 35

*Fire Sets*

**BASSILL LOUIS,** 160 Portland, Boston. See page 85

*Fish and Oysters*

Eldridge Bros. 1344 Beacon
Grant F. H. & Co. 263 Boylston
Harper George M. 6 Harvard sq.
Johnson Fish Co. 176 Washington
**NAHANT FISH MARKET,** 83 Harvard. See foot lines in house directory
O'Brien Bros. 1343 Beacon
**RUFF SAMUEL,** 1617 Beacon. See top lines in house directory

*Fishing Tackle*

**MACKEY J. P.** 242 Wash. See front cover

*Flags*

**MARTIN JAMES & SON,** 49 So. Market, Boston. See top lines

*Floor Layers*

**HIND THOMAS J.** 19 Milk, Boston. See front cover
Linardy Anthony, 15 Perry

*Florists*

Hanley Frank F. end Ackers ave.
Hastings L. W., Clyde
Longwood Florist Co., St. Paul c. Longwood ave.
Miskell J. M., Clyde
O'Hearn Michael L. 298 Boylston
**PALMER F. E.** 220 Washington. See top lines in st.dy.
Quinn Bros. 95 Harvard
Quinn James, 50 Chestnut
Woods A. H. Warren

*Flower Seeds*

**PALMER F. E.** 220 Washington. See top lines in st. dy.

*Fly Screens (Wire)*

**BURROWES E. T. CO. (THE)** Spring, corner Center, Portland, Me. See page 11

*Fresco Painters*

**DELOREY E. W. & CO.** 226 Pleasant, cor. Park sq. Boston. Telephone 430 Oxford. See p. 9
**HAND BROS.** 200 Washington. See p. 21

*Fruit and Vegetables*

Anastos Bros. 1351 Beacon
Barba Luigi, 126 Washington
Cavicchi M. & Co. 115 Wash.
**DYER T. H. & CO.** 13 Harvard sq. See front cover
Heleotis J. S. & Bros. Co. 240 Washington
Miller J. G. & Co. 1338 Beacon
Paponleas Wm. & Bros. 174 Wash.
**PORTER'S MARKET,** 149 and 151 Summer, Boston. See opp. page 95
Rozantes Peter, 229 Washington
**SMITH HORACE E.** 5 Harvard sq. See top lines
Tufenk & DerHovhanness, 79 Harvard
Wallace J. E. 283 Wash.

*Funeral Designs*

**PALMER F. E.** 220 Washington. See top lines in street dy.

*Funeral Directors*

**BARTHELMES JOHN C.** Aspinwall ave. cor. Harvard. See page 216
**BRYANT'S UNDERTAKING ESTABLISHMENT,** 1354 Beacon. See opp 100
**EASTMAN A. L.** 251 Tremont, Boston. See page 10
**JONES LEWIS & SON,** 50 LaGrange, Boston. See p. 9
**WATERMAN JOSEPH S. & SONS,** 2326 Washington, Boston Highlands. See p. 86

*Furnaces*

**FELTON-TURNER FURNACE CO.** 34 Warren, Roxbury. See back cover
**SMITH & ANTHONY CO.** 48 and 50 Union, Boston. See p. 215

**LEWANDO'S LAUNDRY DEPARTMENT**
Does more fine work than any other Laundry 17 TEMPLE PLACE BOSTON Telephone

# METROPOLITAN COAL CO.

**GENERAL OFFICES: 30 Congress St., Boston. Brookline Office, Morss Ave. and Washington St.**

All Orders Promptly Delivered. Orders for House Coal respectfully Solicited.




*Furniture Mnfrs.*

**ANDERSON FRANS** (mnfr. and repairer) 26 State, Cambridge. See back cover

**MODE Z.** 991-993 Boylston, Boston. See foot lines in house directory

**ROBART BROS.** 311 Wash. See top lines-

**THULIN & CO.** 65 Kent. See page 281

**SHALES & MAY,** 292 Dorchester, S. Boston. See opp. Town Officers

*Furniture and Stocks of Merchandise Bought*

**ATWOOD NEWELL D.** 27 School, Boston. See page 11

*Furniture Storage*

**BROOKLINE STORAGE WAREHOUSE,** 6 Station, office 221 Washington. See p. 22

*Furriers*

Nadel David, 294 Wash.

**PIEHLER OTTO J.** 127 Tremont, Boston. See back binding

*Gas and Electric Fixtures*

**BASSILL LOUIS,** 160 Portland, Boston. See page 85

*Gas Appliances*

Conroy T. A. 172 Washington

**CORTIS DWIGHT T.** prop. Boston Gas Appliance Exchange, 22 West, Boston. See opp.

**FLEMING JOHN F.** 50 to 60 Washington. See page 35

*Gas Burners*

**CORTIS DWIGHT T.** prop. Boston Gas Appliance Exchange, 22 West, Boston. See opp.

*Gas Fitters and Fixtures*

**CORTIS DWIGHT T.** prop. Boston Gas Appliance Exchange, 22 West, Boston. See opp.

Lovett James J. 46 Station

**NETTLES S.** 1349 Beacon. See page 17

*Gas Globes and Shades*

**CORTIS DWIGHT T.** prop. Boston Gas Appliance Exchange, 22 West, Boston. See opp.

*Gas Heaters*

**CORTIS DWIGHT T.** prop. Boston Gas Appliance Exchange, 22 West, Boston. See opp.

*Gas Lamps*

**CORTIS DWIGHT T.** prop. Boston Gas Appliance Exchange, 22 West, Boston. See opp.

*Gas Light Co.*

Brookline Gas Light Co.53 Wash.

*Gas Lighting*

**CORTIS DWIGHT T.** prop. Boston Gas Appliance Exchange, 22 West, Boston. See opp.

*Gas Logs*

**CORTIS DWIGHT T.** prop. Boston Gas Appliance Exchange, 22 West, Boston. See opp.

*Gas Radiators*

**CORTIS DWIGHT T.** prop. Boston Gas Appliance Exchange, 22 West, Boston. See opp.

*Gas Ranges*

**CORTIS DWIGHT T.** prop. Boston Gas Appliance Exchange, 22 West, Boston. See opp.

**FELTON-TURNER FURNACE CO.** 34 Warren, Roxbury. See back cover

*Gas Repairs*

**FLEMING JOHN F.** 50 to 60 Washington. See page 35

*Gas Stoves*

**CORTIS DWIGHT T.** prop. Boston Gas Appliance Exchange, 22 West, Boston. See opp.

**FELTON-TURNER FURNACE CO.** 34 Warren, Roxbury. See back cover

*Gas Water Heaters*

**CORTIS DWIGHT T.** prop. Boston Gas Appliance Exchange, 22 West, Boston. See opp.

*Gates, Guards, Railings, Etc.*

**BASSILL LOUIS,** 160 Portland, Boston. See page 85

*Ginger Ale*

**PUREOXIA DISTILLED WATER CO.** Whipple street, Back Bay, Boston. See p. 10

*Glass*

**MACKEY J. P.** 242 Washington. See front cover

**SUNDELL WILLIAM,** 84 Harvard. See back cover

*Glazing and Graining*

**DELOREY E. W. & CO.** 226 Pleasant, cor. Park sq. Boston. Tel. 430 Oxford. See page 9

**HALD CHARLES S.** 48-50 Station. See top lines in house directory

**HAND BROS.** 200 Washington. See p. 21

**HUNT DANIEL,** 93 Wash. See front cover

*Glove and Feather Cleansing*

**LEWANDO'S FRENCH DYEING AND CLEANSING ESTABLISHMENT,** 17 Temple pl. and 284 Boylston, Boston. See front cover and foot lines in general directory

*Granite and Marble Dealers*

**McDONALD ALEX. & SON,** 583 Mt. Auburn, Cambridge. See page 219


**The ABBOTT AGENCY** — **Brookline Real Estate a Specialty**

EVERY DESCRIPTION OF INSURANCE

EDWARD MILES ABBOTT, Manager

450 & 451 Tremont Building, Boston. 1341A Beacon Street, Moore Building, Coolidge's Corner, Brookline

# DWIGHT T. CORTIS

Proprietor Boston Gas Appliance Exchange

**HEADQUARTERS** For all reliable goods in the Gas Appliance line. Agents for "WELSBACH" Lights and all kinds of Incandescent Lamps and Supplies

GAS RANGES and Cooking Stoves. Gas Radiators and Heaters. GAS LOGS, Gas Grates, Gas Hot Water Generators. "INSTANTANEOUS" and "MONARCH" Automatic Water Heaters

HOTEL COOKING APPARATUS, Combination Ranges, Broilers, Warming Closets, Griddles, Etc. Special Appliance for Restaurants, Confectioners, Bakers, Tailors, Laundries, Hairdressers, etc., and for manufacturing purposes

GAS FITTING AND JOBBING

TELEPHONE, OXFORD 780

PORTABLE STANDS, DECORATED AND FANCY GLOBES AND SHADES. REFLECTORS. SPECIAL LANTERNS, FOR LAWN, PORTICO AND OTHER OUTDOOR USES

## 22 WEST STREET BOSTON

*Granolithic Walks and Pavements*

**HIND THOMAS J.** 19 Milk, Boston. See front cover

**TAYLOR E. R. & CO.** 164 Federal, Boston. See page 16

*Gravel Roofing*

**TAYLOR E. R. & CO.** 164 Federal, Boston. See page 16

*Greenhouse Stock*

**STEARNS A. T. LUMBER CO.(THE)** mills at Neponset; exhibit 166 Devonshire; salesroom 1 Sudbury, Haymarket sq. Boston. See page 282

*Grocers*

Adams B. F. & Co. 1361 Beacon
Bentley Bros. 351 Boylston
Bruce R. G. 1613 Beacon
Collins Mary Mrs. 33 Morss ave.
Conway J. Mrs. 64 Pearl
Donahue James, 252 Cypress
Duffy B. J. 207 Boylston
Dwyer B. F. 782 Boylston
Foley William F. 9 Kendall
Gleason James F. 382 Hammond
Harrington John J. 269 Boylston
King Felix R. 236 Washington
Lyder E. H. 30 Walter ave.
Lynch J. J. 68 Brookline ave.
Mallett Annie Mrs. 109 Boylston
McGrath E. Mrs. 269 Pond ave.
McMahon T. F. & Co. 164 Wash.
McSweeney H. J. 148 Boylston
Merrigan Nellie Mrs. 42 Flora
Nelson Bros. 205 Washington
O'Brien Catherine A. 805 Boylston
O'Connor B. F. 39 Brookline ave.
O'Day Michael F. 5 Washington
O'Keefe M. 163 Washington
Pierce S. S. Co. 1324 Beacon
Seamans Frank F. 11 Harvard sq.
Seamans Manning, 256 Wash.
Sullivan Mortimer, 12 Pearl
Ward M. Maria, 5 Kendall
Yerxa S. B. 85 Harvard

GLOVES CLEANSED
10 cts per pair
FOR ALL LENGTHS

**LEWANDO'S**
Dyers Cleansers Launderers

17 TEMPLE PLACE
284 BOYLSTON STREET
BOSTON
Teams Telephones

PROVISIONS
Orders Called for and Delivered ... Telephone Con.
HORACE E. SMITH
Harvard Square, BROOKLINE

Repairers of Antique Furniture
Robart Bros.
311 Washington St.
Brookline
Telephone 1269-3



*Gutters and Conductors*

**STEARNS A. T. LUMBER CO. (THE)** mills at Neponset; exhibit 166 Devonshire; salesroom 1 Sudbury, Haymarket sq. Boston. See page 282

*Hairdressers*

Barney J. T. & Co. 48 Boylston
Barthelmes J. C. 91 Harvard
Blair N. Mrs. (ladies) 159 Wash.
Carreiro Antonio, 104 Wash.
Carreiro Joseph, 227 Washington
Conway Andrew F. 97 Wash.
Cronin C. Mrs. (ladies) 363 Boylston
Geier Martin, 157 Washington
Pesce Joseph, 30 Washington
Schalmz C. E. 238 Washington
Seelinger Henry, 1353A Beacon
Vogel Joseph, 248 Cypress
Wallace Gertrude F. (ladies) 285 Washington

*Hammocks*

**HOPKINSON & HOLDEN,** 15 and 16 Faneuil Hall sq. Boston. See page 10

*Hardwood Lumber*

**GALE GEO. W. LUMBER CO.** 640 Main, Cambridgeport. See front cover

**WOOD WM. H. & CO.** 13 Broadway, Cambridgeport. See top lines

*Hardware*

**BURDITT & WILLIAMS CO.** 4 High and, 20 Dock sq., Boston. See foot lines in street directory

**MACKEY JAMES P.** 242 Washington. See front cover

*Harness Mnfrs. and Repairers*

Anderson W. J. 259 Boylston
Early & McGrath, 52 Boylston

**MAHER JAMES H.** 111 Washington. See page 18

**QUINLAN M. W.** 1 High, cor. Boylston. See page 18
Smyth James, 1350 Beacon

*Hay and Straw*

Bond F. M. 39 Boylston

**COUSENS J. E. & CO.** 1341A Beacon and 219 Washington; whf. 781 Commonwealth ave. See top lines gen'l. directory
Mullowney E. F. rear 40 Pearl
Trainor James, rear 11 Boylston

*Headstones*

**McDONALD ALEX. & SON,** 583 Mt. Auburn, Camb'ge. See p. 219

*Horse Shoers*

Bowen Bros. 75 Boylston
Burlingame T. W. 42 Aspinwall ave.

**BURNS JAMES F. & CO.** 122 Cypress. See page 18

**BURNS P. J.** 152 Washington. See page 37
Carroll & McGuire, 363 Hammond
Glynn John H. 81 Boylston
Hickey Cornelius, 39 Comeron
Horgan John J. 275 Boylston
Logan & Doulon, 65 Washington
Nagle T. 91 Washington
Nyhan J. J. r. 70 Chestnut Hill av.
Shea John H. 21 Boylston
Wyman George, Boylston pl.

*Hospitals*

Brookline, Newton, n. Grove
Channing, Chestnut Hill ave.
Free for Women, Glen road
Stedman, end South

*Hotel Cooking Apparatus*

**CORTIS DWIGHT T.** prop. Boston Gas Appliance Exchange, 22 West, Boston. See page 331

*Hotels*

**MORLOCK'S HOTEL,** Jacob Morlock, 129 Washington. See page 36

(APARTMENT)

Adelaide, 17 High
Algonquin, 222 Washington
Annimac, 1 Flora
Arlington, 677 Washington
Belknap, 32 Station
Blenheim, 93 Perry
Bonair, 1477 and 1479 Beacon
Chace, 282 Washington
Colchester, 1470 Beacon
Davis Mansion, 10 Davis ave.
Devonshire, 11 Park
Elizabeth, 2 Linden
Elsa, 175 Davis ave.
Empire, 1471 Beacon
Fosdick, 36 Station
Gerard, 363 Boylston
Gordon Hall, Richmond ct.
Grafton, 20 High
Grafton Hall, Richmond ct.
Hamilton Hall, 39 Griggs road
Imperial, 1459 Beacon
Kempsford, 68 Walnut
Kenilworth, 59 Marion
Kenmoir, 1481 and 1483 Beacon
Larchmont, 119 Park
Lennox Hall, Richmond ct.
Lester, 185 Davis ave.
MacLeod Mansion, 16 Davis ave.
Madris, 133 Cypress
Majestic, 1569 Beacon
Marion, 53 Marion
Metropole, 1455 Beacon
Monteith, 209 Washington
Park View, 185 Pond ave.
Phoenix, 229 Harvard
Portsmouth Hall, Richmond ct.
Riverdale, 179 Pond ave.
Rosedale, 275 Pond ave.
Royal, 1469 Beacon
St. Albans Hall, Richmond ct.
St. Andrew bldg. 4 Davis ave.
Seamans block, 5 Davis ave.
Sewall, 10 Sewall ave.
Stearns Chambers, Sewall ave. c. Stearns rd.
The Abbotsford, 4 Marion ter.
The Ambleside, 471 Washington
The Arnold, 18 Homer
The Aspinwall, 465 Washington
The Babcock, 48 Babcock
The Beaconsfield, 1727 Beacon
The Claflin, 9 Claflin rd.
The Ethel, 5 Park Vale

THE ABBOTT AGENCY
Draft Wills, Mortgages and all Papers incidental to General Conveyancing. Examination of Titles a Specialty .....
Connected by Telephone .'. EDWARD MILES ABBOTT, Manager .'. Offices, BOSTON AND BROOKLINE

**Wedding Canopies and Tents To Let** For Weddings, Receptions, Banquets Lawn Parties, Fairs, Etc. . . . . .
**JAMES MARTIN & SON**
49 SO. MARKET ST., BOSTON

**John E. Cousens & Co.**
Main Office, 1341 A Beacon Street
Branch .. .. 219 Washington Street
Wharf .. .. 731 Commonwealth Ave.
COAL WOOD AND COKE



The Gables, 15 Babcock
The Garrison, 16 Garrison rd.
The Gorham, 60 Gorham ave.
The Guild, 36 High
The Harmon, 19 Cameron
The Ibrook, 39 Kent
The Kent, 48 Kent
The Linden, 38 Linden
The Moore, 2 Marion terrace
The Phillips, 52 and 54 Kent
The Reid, 17 Cameron
The Robert, 9 Park Vale
The Sharon, 22 Homer
The Stedman, 367 Harvard
The Varick, 32 Kent
Trinity, 233 Harvard
Verona, 1647 Beacon
Whyte, 18 High
Wickfield, 1651 Beacon
Willard, 1359 Beacon
Winndevoe, 3 Flora
Wollaton, 1070 Beacon

### *Ice*

**BOSTON ICE CO. (THE)** 110 State, Boston. See page 9

### *Incandescent Gas Lamp Supplies*

**CORTIS DWIGHT T.** prop. Boston Gas Appliance Exchange, 22 West, Boston See page 000

### *Insect Screens*

**BURROWES E. T. CO. (THE)** Portland, Me. See p. 11

### *Insurance Agents*

**ABBOTT AGENCY (THE)** Moore bldg. 1341A Beacon, Coolidge Corner, and 450-1 Tremont bdg. B. See foot lines
**ATWOOD NEWELL D.** 27 School, Boston. See page 11
**COFFIN & TABER,** 31 Milk, Boston. See page 106
Fuller C. E. 118 Washington
**HINCKLEY & WOODS INS. AGENCY** (fire) 32 Kilby, Boston. See page 8
Kingman Martin, 338 Washington
**LINCOLN WM. & SON,** Brookline Savings Bank, and 27 State, B. See page 3
**McDONALD W. J.** Newton, cor. Lagrange, and 31 State, B. See page 283
**NIVER JAMES B.** general agent, Equitable Life Assurance Society, 41 Equitable bldg. Boston. See page 8
**REYNOLDS M. F.** 65 Kent. See top lines in house directory
**RUSSELL FRANK A.** 113 Devonshire, Boston; 219 Wash. and 1345 Beacon, Coolidge Corner. See page 35

### *Insurance Company*

**PROVIDENT LIFE & TRUST CO. (THE)** C. D. and F. J. Hammer, general agents, 119 Devonshire, rm. 2, Boston. See page 3

### *Interior Wood Work*

**SHALES & MAY,** 292 Dorchester, S. Boston. See opp. Town Officers

### *Jewelers*

Millett Guy L. 1348 Beacon
Morse C. W. 289 Washington
Pike G. H. 43 Harvard

### *Junk*

McGarry Thomas J. 42 Villa lane
Wolf S. 46 Flora

### *Justices of the Peace*

(*For full list see end Miscellaneous Department.*)

**ATWOOD NEWELL D.** 27 School, Boston. See page 11
**DICKINSON M. F. JR.** 1702 Beacon, and 53 State, Boston See page 7
**DREW CHARLES H.** 24 Winthrop road, to Pemberton bldg. rms. 801 to 803, Boston. See p. 7
**LYMAN ANSON M.** 117 Buckminster rd. and Pembertonbldg. rms. 801 to 803, Boston. See page 7
**QUIGLEY W. A.** 111 Coolidge and 53 State, Boston. See p. 184
**RUSSELL FRANK A.** 113 Devonshire, Boston; 219 Wash. and 1345 Beacon, Coolidge Corner. See p. 35

### *Kalsomining*

**HAND BROS.** 200 Washington. See p. 21

### *Kitchen Furnishing Goods*

**HOPKINSON & HOLDEN,** 15 and 16 Faneuil Hall sq. Boston. See page 10
**WALKER F. A. & CO.** 83 Cornhill, Boston. See p. 35

### *Ladies' Tailor*

**LEWIS ADOLPH E.** 231 Washington. See page 36

### *Lamps*

**JONES McDUFFEE & STRATTON CO.** 120 Franklin, Boston. See back cover and foot lines in miscellaneous dept.

### *Landscape Architects*

Brett & Hall, 44 Harris
Olmstead Bros. 99 Warren

### *Landscape Gardeners*

**BOWDITCH JAMES H.** 73 Tremont, rm. 902, Boston. See back of map

### *Lanterns*

**CORTIS DWIGHT T.** prop. Boston Gas Appliance Ex. change, 22 West, Boston. See page 331

### *Laundries*

(*See also Chinese Laundries.*)

Brookline Laundry, 32 White pl.
Crane A. M. Mrs. 3 St. Mary's
**LEWANDO'S FRENCH DYEING AND CLEANSING ESTABLISHMENT,** 17 Temple pl. and 284 Boylston, Boston. See front cover and foot lines in general directory
**MONK'S LAUNDRY,** Main, cor. Osborn, Cambridge. See p. 245

**DYERS LEWANDO'S CLEANSERS**
Branch Exchange Telephones 556 Oxford and 72 Newton connect with all offices
17 TEMPLE PLACE AND 284 BOYLSTON STREET BOSTON MASS

# METROPOLITAN COAL CO.

**GENERAL OFFICES: 30 Congress St., Boston. Brookline Office, Morss Ave. and Washington St.**

All Orders Promptly Delivered. Orders for House Coal respectfully Solicited.




*Laundries—Con.*

**SAVOY HAND LAUNDRY**
94 Harvard. See page 85
Sunshine Laundry, 8 Flora

***Lawn Mower Sharpeners and Repairers***

**MACKEY J. P.** 242 Wash. See front cover

***Lawyers***

Achorn Edgar O. 157 Walnut, and 5 Tremont, B.
Albers Homer, 84 High and 401 Sears bldg. B.
Aldrich E. Fred, 4 Portsmouth Hall, Richmond Court, and 101 Mllk, B.
Atwood Hartley F. 1051 Beacon, and 53 State, B.
Babson Robert T. 172 Harvard, and 412 Sears bldg. B.
Baker Harvey H., Newton, bey. Clyde, and 28 State, B.
Baker William L. 26 Webster, and 53 State, B.
Barry Thomas J. 73 Fuller, and 4 P. O. sq. B.
Bartlett Stephen S. 20 Circuit road, and 27 State, B.
Barton Charles C. 80 Circuit road, and 82 Devonshlre, B.
Bates Benjamin E., Heath, and 53 State, B.
Beach Edward S. 4 Regent circle, and 53 State, B.
Bennett Joseph, 40 Babcock, and 61 Court, B.
Bennett Joseph I. 38 York ter. and 61 Court, B.
Blodgett Edward E. 12 Mason ter. and 28 State, B.
Bowman Robert H. 15 Davis ave. and 10 Tremont, B.
Bronson Ira D. 200 Summit ave. and 53 State, B.
Bruce George A. 1029 Beacon, and 53 State, B.
Buffum Walter N. 11 Charles, and 113 Devonshire, B.
Burke John H. 46 Marlon
Burrage George D. 70 Circuit rd. and 27 State, B.
Cabot Frederick P., Heath, n. Boylston, and 53 State, B.
Cabot Henry B., Heath, and 70 State, B.
Campbell Francis A. 670 Wash. and 73 Tremont, B.
Carver Eugene P. 30 Longwood ave. and 28 State, B.
Chandler Alfred D. 411 Wash.and 30 Pemberton sq. B.
Chapin H. D. 84 Upland road,and 50 State, B.
Clark Arthur F. 17 Osborne road, and 102 Ames bldg. B.
Cobb Charles K. 40 Dunster road, and 40 Water, B.
Codman James M. Jr. Warren, and 87 Milk, B.
Coffin Charles P. 138 Ivy, and 616 Barrister's Hall, B.
Connor Joseph D. 45 Walter ave. and 73 Tremont, B.
Cummings Prentiss, 187 Gardner. road
Cunningham Frederic, 135 Ivy, and 53 State, B.
Curtin John A. 91 Winthrop road, and Congress, B.
Cushing Arthur P. 1477 Beacon, and 23 Court, B.
Daland Tucker, 117 Fisher ave. and 19 Exchange place, B.
Dana Frank W. 33 Waverly, and 73 Tremont, B.
Dana William S. 1060 Beacon, and 73 Tremont, B.
Darling Herbert H. 22 Keiffer,and 38 Equitable bldg. B.
**DICKINSON CHARLES,** 1702 Beacon, and 53 State, B. See page 7
**DICKINSON M. F.** 1702 Beacon, and 53 State, rms. 513 and 514, B. See page 7
Dolan Mathew, South, and 10 Tremont, B.
Donald Malcolm, 47 Norfolk road
**DREW CHARLES H.** 24 Winthrop road, and Pemberton bldg. rms. 801 to 803, B. See page 7
Drew Edwin C. 37 Gorham ave.
Dunbar James R. 156 Mason ter. and 23 Court, B.
Dunbar Ralph W. 156 Mason ter. and 23 Court, B.
Duncklee George W.233 Harvard, and 5 Tremont, B.
Dyer William P. 5 Verndale and 73 Tremont, B.
Edwards John C.50 Sumner road, and 34 School, B.
Fay James H. 43 Linden
Fish Frederick P. 346 Kent, and 40 Water, B.
Foster Nathaniel L.10 Auburn pl. and Paddock bldg. B.
Foster Sumner H. 190 Harvard
Francis Nathaniel A. 35 Davis av. and 73 Tremont, B.
French Arthur P. 40 Webster,and 89 State, B.
Frendenreich William F. 8 Verndale, and 73 Tremont, B.
Gibbs Emery B. 85 School, and 704 Tremont bldg. B.
Gould David E. 4 Hamilton Hall, and 194 Washington, B.
Goulston Edward S. Jr. 78 Stedman, and 17 Milk, B.
Greenough C. P. 45 Carlton, and 39 Court, B.
Hall Prescott F. 19 Edge Hill rd. and 89 State, B.
Hanks Charles S. 44 Clrcuit road, and 53 State, B.
Hatheway Amos L. 259 St. Paul, and 10 Tremont, B.
Heseltine Norman F. 22 Thayer, and 10 Tremont, B.
Hoar D. Blakely, 100 Hlgh, and 220 Devonshire, B.
Hodder James R. 1651 Beacon, and 519 Exchange bldg. B.
Hogg George, 216 Chestnut Hill, ave. and 87 Milk, B.
Hooper Arthur W. 20 Chestnut
Hunneman Carleton, 32 Allerton, and 53 State, B.
Jacobs George E. 1134 Commonwealth ave. and 150 Dev. B.
Latham Aaron H. 44 Allerton, and 5 Tremont, B.
Lincoln Albert L. Jr., Walnut pl. and 126 State, B.
**LYMAN ANSON M.**117 Buckminster rd. and Pemberton bldg. rms. 801 and 803, B. See page 7
Mansfield E. Sumner, Egmont and 42 Court, B.


**THE ABBOTT AGENCY** EDWARD MILES ABBOTT, Mngr.

Write Every Description of Insurance at Lowest Rates and are Agents for Some Thirty of the Leading Companies of the World

..... OFFICES .....

BROOKLINE AND BOSTON

WM. H. WOOD & CO.
LUMBER
BROADWAY and THIRD ST. CAMBRIDGE
TELEPHONE

BUTTER 87-89 FANEUIL HALL MARKET
W. H. LERNED & SON Tel. 497 Richmond
—AND— Goods Delivered in
HASTINGS & CO. Brookline



Mansfield Philip, Egmont, and 42 Court, B.
Mayberry Cyrus C. 9 Stetson, and 28 School, B.
McInnes Edwin G., Borland, and 209 Wash. B.
Merrick Benjamin P. 30 Centre
Miles Jonas M.70 Gorham av. and 209 Wash. B.
Monroe William I. 71 Upland rd. and 209 Wash. rm. 36, B.
Morgan William M. 50 Waverly, and 73 Tremont, B.
Mowry Oscar B. 136 St. Paul, and 82 Devonshire, B.
Nash Wm. G. 1114 Pemberton bldg. B.
Newell John L. 139 Walnut,and 39 Court, B.
Norman Lionel, 168 Aspinwall av. and 40 State, B.
Noyes George D. 287 Walnut, and 60 Congress, B.
O'Brien Eugene, 10 Auburn pl. and 70 State, B.
Ogden Hugh W. 40 Gardner road, and 834 Tremont bldg. B.
O'Loughlin Patrick, 54 Cypress, and 23 Court, B.
Paige Sam. K. 673 Wash. and 373 Wash. B.
Paine Robert Treat 2d, Heath, n. Woodland rd. and 1 Beacon, B.
Perkins Charles F. 4 Park, and 82 Devonshire, B.
Perkins Henry G. 61 Monmouth, and 209 Wash. B.
Pierce Edward H. 185 Davis ave. and 31 Milk, B.
Poole William F. 39 Addington rd. and 15 Congress, B.
Powell Ralph C. 75 Cypress
**QUIGLEY WILLIAM A.** 111 Coolidge, and 53 State, B. See p. 184
Quimby Willlam L. 63 Perry, and 85 Ames bldg. B.
Quinlan J. F. 52 High, and 8 Beacon, B.
Rafter Frank P. 41 Osborne rd.
Reno Conrad, 15 Davis ave. and 10 Tremont, B.
Rice Lepine Hall, 4 Wellington terrace, and 73 Tremont, B.
Richardson Henry T. 37 Cypress pl. and 10 Tremont, B.
Roberts Frank L. 23 Summit ave. and 73 Tremont, B.
Roberts Reuben L. 62 Upland rd. and 95 Milk, B.
Rogers Foster, 7 Kilsyth rd. and 101 Tremont, B.
Sargent William A. 1569 Beacon, and 53 State, B.
Saxe John W. 322 Tappan, and 540 Exchange bldg. B.
Sherburne John H.Jr. 272 Walnut, and 54 Dev. B.
Sias Charles B. 31 Linden pl. and 816 Tremont bldg. B.
Soren Walter, 109 Rawson rd. and 31 State, B.
Southworth Robert A. 151 Salisbury rd. and 48 Congress, B.
Spring J. Wheelock, 8 Walnut ter. and 73 Tremont, B.
Sprout Wm. B. 86 Addington rd.
**STANWOOD DANIEL C.** Pemberton bldg. rms. 801 and 803, B. See page 7
Strout Henry F. 676 Wash. and 53 State, B.
Swan William W. 27 Irving, and 40 Water, B.
Talbot Edmund H. 1060 Beacon, and 27 State, B.
Talbot Thomas H. 12 Webster pl. and 15 Court sq. B.
Teschemacher Philip, 5 Park Vale, and 31 State, B.
Tompson Edward W. E. 21 Francis, and 54 Devonshire, B.
Turner William D. 71 Colchester, and 87 Milk, B.
Twombly John F. 34 Green
Walker Joseph, 108 Upland road
Walker Nathaniel U. 25 Buckminster rd. and 53 State, B.
Ward Clarence S. 12 Cypress pl. and 546 Tremont bldg. B.
Ware Henry, 82 High, and 735 Exchange bld. Boston
Weed Charles F. 487 Washington, and 77 Ames bldg. Boston
Whipple Sherman L., Warren, opp. Clyde, and 835 Tremont bldg. Boston
White William H. 164 Chestnut Hill ave. and 87 Milk, Boston
Williams Charles A., Walnut pl. and 126 State, B.
Williams Fred H. 41 Coolidge, and 53 Tremont, B.
Williams Moses, Warren and 126 State, B.
Wood W. Hubert, 384 Washington, and 30 Court, B.
Young James E. 83 Dunster rd. c. Boylston, and 611 Pemberton bldg. B.

### *Lime and Cement*

**GALE GEO. W. LUMBER CO.** 640 Main, Cambridgeport. See front cover
**WOOD WM. H. & CO.** 13 Broadway, Cambridgeport. See top lines

### *Livery Stables*

**COREY HILL STABLES,** Westbourne ter. See page 19
**PATTERSON ROBERT,** 27 Cameron, office 1341A Beacon. See p. 17
**QUINLAN THOMAS MRS.** 76 Washington. See page 37

### *Lock Corner Boxes*

**PAGE GEO. G. BOX CO.** 3 to 13 Hampshire, Cambridgeport. See page 223

REAL LACES
Cleansed to look like new Mended like new
LEWANDO'S
17 TEMPLE PLACE 284 BOYLSTON ST BOSTON

**PROVISIONS**

Orders Called for and Delivered ... Telephone Con.

**HORACE E. SMITH**

Harvard Square, BROOKLINE

Repairers of Antique Furniture

**Robart Bros.**

*311 Washington St.*

*Brookline*

Telephone 1269-3



*Lumber*

**GALE GEO. W. LUMBER CO.** 640 Main, Cambridgport. See front cover

**STEARNS A. T. LUMBER CO. (THE)** mills at Neponset; exhibit 166 Devonshire; salesroom 1 Sudbury, Haymarket sq' Boston. See page 282

**WOOD WM. H. & CO.** 13 Broadway, Cambridgeport. See top lines

*Lunch Rooms*

Ryan Johm J. 106 Washington

Whitcomb James A. 2 Washington

*Masons*

Caddigan J. J. 18 High

Carroll B. Frank, 8 Walnut

**DRISCOLL DENNIS** (stone) 21 Kent. See opp. Town Officers

**DRISCOLL JAMES & SON,** 82 Wash. See p. 227

Handy James H., Perry

**JAMES HORACE,** 174 Wash. See page 20

**JOHNSON BROS.** 221 Wash· See page 22

**MOLONEY JAMES,** 230 Cypress. See page 36

*Massage*

Murray Anna A. 135 Salisbury rd.

*Mattresses Cleansed and Made Over*

**LEWANDO'S FRENCH DYEING AND CLEANSING ESTABLISHMENT,** 17 Temple pl. and 284 Boylston, Boston. See front cover and foot lines in gen'l directory

**NORFOLK BLANKET CLEANSING CO.** 50 Call, Jamaica Plain. See foot lines in house directory

*Metal Screens*

**AMERICAN SCREEN CO.** 300 and 302 Washington. See page 16

*Milk and Cream*

**HARVARD DAIRY,** Walter A. Griggs, prop. 330 Harvard. See front cover

*Milkmen*

Barry M. F. 1244 Boylston, n. the line

Dow Charles R., Newton, bey. Grove

Dow F. A., Newton, bey. Grove

Love James, Ackers ave.

Maloney J. H. & P. r. 44 Pearl

Miskett William J., Clyde

*Milliners and Millinery Goods*

Brown A. W. Mrs. 225 Wash.

Davis Harriet L. 284 Wash.

Frost H. C. 1334 Beacon

Jackson Ethel, 1408 Beacon

Louise Florence, 81 Harvard

Martin Mary A. 222 Washington

*Mineral Waters*

**PUREOXIA DISTILLED WATER CO.** Whipple street, Back Bay, Boston. See p. 10

*Monuments*

**McDONALD ALEX. & SON** 583 Mt. Auburn, Cambridge. See page 219

*Mortgage Brokers*

**ABBOTT AGENCY (THE)** Moore bldg. 1341A Beacon, Coolidge Corner, and 450-1 Tremont bldg. Boston. See foot lines

**BENNETT HENRY D.** 85 Water, Boston. See opp. 94

**COFFIN & TABER,** 81 Milk, Boston. See opp. 106

**McDONALD W. J.** Newton, cor. Lagrange, and 31 State, B. See page 283

**REYNOLDS M. F.** 65 Kent. See top lines in house directory

**RUSSELL FRANK A.** 113 Devonshire, Boston; 219 Washington and 1345 Beacon, Coolidge Corner. See page 35

*Mouldings and House Finish*

**GALE GEORGE W. LUMBER CO.** 640 Main, Cambridgeport. See front cover

**STEARNS A. T. LUMBER CO. (THE)** mills at Neponset; exhibit 166 Devonshire; salesroom 1 Sudbury, Haymarket sq. Boston. See p. 282

**WOOD WM. H. & CO.** 13 Broadway, Cambridgeport. See top lines

*Muresco*

**GOULD & CUTLER (INCORP.)** 105 North, Boston. See page 11

*Musical Instruments*

Barrett Martin, 118 Washington

*Naphtha Cleansing*

**LEWANDO'S FRENCH DYEING AND CLEANSING ESTABLISHMENT,** 17 Temple pl. and 284 Boylston, Boston. See front cover and foot lines in gen'l directory

**ROBART BROS.** 311 Wash. See top lines

*Nautical Instruments*

Ritchie E. S. & Son, 122 Cypress

**The ABBOTT AGENCY**

EDWARD MILES ABBOTT, Manager

**Brookline Real Estate a Specialty**

EVERY DESCRIPTION OF INSURANCE

450 & 451 Tremont Building, Boston. 1341A Beacon Street, Moore Building, Coolidge's Corner, Brookline

**AWNINGS FLAGS and TENTS**
*Measures Taken and Estimates Furnished. House Work Our Specialty*
JAMES MARTIN & SON
49 SO. MARKET ST., BOSTON

**John E. Cousens & Co.**
Main Office, 1341 A Beacon Street
Branch .. .. 219 Washington Street
Wharf .. .. 781 Commonwealth Ave.
COAL WOOD AND COKE



*Newsdealers*

Coolidge Cor. News Co. 1332 Beacon

**PAINE WILLIAM D.** 239 Washington. See page 14

*Newspapers*

Chronicle (The) 1 Harvard

*Notaries Public*

(*For full list see end Miscellaneous Department.*)

**ATWOOD NEWELL D.** 27 School, Boston. See page 11

**QUIGLEY W. A.** 111 Coolidge and 53 State, Boston. See page 184

**STANWOOD DANIEL C.** 801 to 803 Pemb. bldg. Boston. See page 7

*Nurseryman*

**PALMER F. E.** 220 Washington. See top lines in street directory

*Nurses*

Anthony Amy, 28 John
Bailey Alice M. 125 Kent
Clifford Ruby A. 125 Kent
Creighton Margaret R. 41 Brook
Curry Rachael, 41 Brook
Decatur Mary J. Mrs. 37 Brook
Desmond Maay J. Mrs. 362 Wash.
Devlin Catherine H. 20 Thayer pl.
Fitzpatrick Catherine M. 335 Boylston
Griffin Bertha M. 50 Brook
Halloran Bessie, 790 Boylston
Harms Anna, 27 Hurd rd.
Harvey M. E. Mrs. 105 Harvard
Henry Katherine, 33 Kent
Johnson Jessie M. 41 Brook
Long Maria A. Mrs. 23 Kendall
Macdonald Florence, 105 Harvard
Marvin Mary S. 15 Linden
McDonald Mary, 146 Babcock
McGout Theresa M. 325 Boylston
Miller P. Mrs. 88 Boylston
Motschmann M. A. Miss, 27 Hurd rd.
Munn Gertrude E. 15 Linden
Munn Maud H. 15 Linden
Munro Euphemia C. 15 Linden
O'Hare Catherine E. 54 White pl.
Reed Alice G. 2 Aspinwall ave.
Robertson Minnie A. 15 Linden
Timmoney P. Mrs. 95 Walnut
Whyte C. L. Mrs. 69 Prospect
Woolaver Irene, 34 Winchester

*Oysters*

**NAHANT FISH MARKET,** 83 Harvard. See foot lines in house directory

*Packing Box Shooks*

**PAGE GEORGE G. BOX CO.** 3 to 13 Hampshire, Cambridgeport. See page 223

*Packing Boxes*

**PAGE GEORGE G. BOX CO.** 3 to 13 Hampshire, Cambridgeport. See page 223

*Painters*

(HOUSE, SIGN AND ORNAMENTAL.)

**ANDERSON GUSTAVE,** Beacon, cor. Chestnut Hill ave. See page 84

**BOODY JAMES H.** 204 to 208 Wash. See back cover

Cornell Alfred H. 40 Station
Cotter Francis, 23 Boylston

**DELOREY E. W. & CO.** 226 Pleasant, cor. Park sq. Boston. Tel. 430 Oxford. See page 9

Glancy Peter H. 98 Chestnut

**HALD CHARLES S.** 48 and 50 Station. See top lines in house directory

**HAND BROS.** 200 Washington. See p. 21

Hickey Michael J. 184 Wash.
Higgins Charles E. 9 Boylston

**HUNT DANIEL,** 93 Wash. See front cover

Larocque N. T., Gibbs. n. Naples rd.
Morrison William D. 360 Wash.
Noonan J. C. 77 Brookline ave.
Pazolt W. R. 178 Wash.
Richey R. & W. W. 384 Harvard

**SUNDELL WILLIAM,** (house) 84 Harvard. See back cover

Thompson T. F. 4 Harvard

*Paints, Oils and Glass*

**GOULD & CUTLER (INCORP.)** 105 North, Boston. See p. 11

**HALD CHARLES S.** 48-50 Station. See top lines in house directory

**HAND BROS.** 200 Washington. See page 21

**MACKEY J. P.** 242 Washington. See front cover

**SUNDELL WILLIAM,** 84 Harvard. See back cover

*Paper Hangers*

**DELOREY E. W. CO.** 226 Pleasant, cor. Park sq. Boston. Telephone 430 Oxford. See p.9

**SUNDELL WILLIAM,** 84 Harvard. See back cover

*Pavers*

**HIND THOMAS J.** 19 Milk, Boston. See front cover

**LEWANDO'S**
17 Temple Place
284 Boylston Street
BOSTON
Teams Telephone

**Dye or Cleanse All Fabrics Used in the Home and Clothing for Men Women and Children**

# METROPOLITAN COAL CO.

**GENERAL OFFICES: 30 Congress St., Boston. Brookline Office, Morss Ave. and Washington St.**

All Orders Promptly Delivered. Orders for House Coal respectfully Solicited.




### *Photographers*

**BROOKLINE ART UNION,** 1330 Beacon. See opp.
**CHICKERING ELMER & CO.** 21 West, Boston. See back cover
**PARTRIDGE WILLIAM H.** 27 Harvard and 2832 Washington, Boston. See page 14
Troy J. B. 24 Washington

### *Photographers' Supplies*

Conroy M. H. 172 Washington

### *Physicians*

Baldwin H. T. 96 Middlesex road
Beard Cornelius, 26 Gardner rd.
Bennett Fred'k S. 40 Babcock
Blanchard Benj. S. 432 Wash.
Bowker E. M. 330 Harvard
Burden E. D. 54 Coolidge
Carlton M. E. Mrs. 25 Univ. rd.
Champlin Martha G. 305 Wash.
Channing W., Chestnut Hill ave.
Chapin Amory, 52 Upland rd.
Chase H. L. 172 Aspinwall ave.
Clements L. R. Mrs. 11 Davis ave.
Cooper Almon, 286 Harvard
Cushing Ira B. (homœo.) 19 Harris
Cutts Harry M. 105 Aspinwall av.
Davenport Francis H., Kennard road
Defreiz Wm. P. (homœo.) 537 Washington
Denny Francis P. 173 Walnut
Francis C. S. 26 Davis ave.
Francis George H. 295 Walnut
Francis T. E. 35 Davis ave.
Gibbons Sherwin, 396 Harvard
Gilbert L. W. 1371 Beacon
Graham D. 177 Aspinwall ave.
Hale J. L. 188 Chestnut Hill ave.
Hall N. J. 9 Centre
Harding G. F. 7 Regent circle
Hastings Robert W. The Beaconsfield
Howe James S. 26 Chestnut
Jones E (homœo.) 1658 Beacon
Jones G. Howard, 27 Verndale
Jones John C. 1684 Beacon
Kaan Geo. W. 162 Aspinwall ave'
Kennedy Alonzo L. 234 Pleasant
Kittredge Joseph, 79 Cypress
Knowlton W. M., Chestnut Hill ave.
Mann M. E. Mrs. 5 Park
McLaughlin Henry V. 40 Kent
Metcalfe S. R. 120 Washington
Mitchell John S. 24 Brook
Moore J. H. (homœo.) 1339 Beacon
Morgan Lewis E. 1402 Beacon
Murphy Joseph P. 37 Harvard
Nolen Walter F. 260 Harvard
Percy F. B. (homœo.) 194 Aspinwall ave.
Pillsbury Fred. A. 657 Wash.
Provan Robert, 1 Williams
Sabine George K. 30 Irving
Sahubmehl Frank E. 1651 Beacon
Saunders Joseph H. 310 Harvard
Shanahan T. J. 11 Harvard
Shaw F. K. 471 Wash.
Sheehan Helen G. (osteo.) 48 Winchester
Souther R.F. 1122 Commonwealth ave.
Swan Charles W. 1073 Beacon
Taylor Frederick L. 362 Wash.
Taylor J. G. 439 Harvard
Townsend David, 387 Harvard
Turner M. W. (homœo.) 127 Harvard
Whittier Francis F. 575 Wash.
Williams Augusta G. 278 Walnut
Woods J. Henry, 167 Salisbury rd.

### *Picture Frames*

**BROOKLINE ART UNION,** 1330 Beacon. See page 239
Jonsson Carl R. 1345 Beacon

### *Picture Mouldings*

**BOODY J. H.** 204 to 208 Washington. See back cover

### *Pictures*

**BROOKLINE ART UNION,** 1330 Beacon. See page

### *Planing Mills*

**STEARNS A. T. LUMBER CO. (THE)** mills at Neponset; exhibit 166 Devonshire; salesroom 1 Sudbury, Haymarket sq. Boston. See page 282

### *Plants for Decorating*

**PALMER F. E.** 220 Washington. See top lines in st. directory

### *Plasterers*

Cook John, 135 Washington
Hickey M. 24 Pearl
Hurley M. L. & Co. 18 High
**MOLONEY JAMES,** 230 Cypress. See page 36

### *Plumbers*

Connor Frank B. 44 Station
Courtney & Martin, 35 Webster
Crosby Edwin F. 211 Washington
Keegan John, Monmouth
**KELLY JOHN C.** 1346 Tremont, Boston. See back cover
Kenrick Bros. 216 Washington
Larkin J. H. 1609 Beacon
Lunney Charles A. r. 16 Emerald
Mahon Thomas, 192 Washington
McDavitt John J. 7 Boylston pl.
McMahan Frank H. 178 Wash.
Muldowney F. F. 50 Walnut
Murray H. J. & Co. 266 Wash.
**NETTLES S.** 1349 Beacon. See page 17
Paine Bros. 3 Harvard sq.
Thornton T. E. 1605 Beacon
Small F. E. 112 Davis ave.
Winn Patrick H. 1354 Beacon

### *Plumbing Specialties*

**SMITH & ANTHONY CO.** 48 and 50 Union, Boston. See page 215

### *Pork, Lard and Hams*

**DYER T. H. & CO.** 13 Harvard sq. See front cover
**PORTER C. H.** 151 Summer, Boston. See opp. 95
**SMITH HORACE E.** 5 Harvard sq. See top lines

### *Portraits*

**BROOKLINE ART UNION,** 1330 Beacon. See page 239
**PARTRIDGE W. H.** 27 Harvard. and 2832 Washington, Boston. See page 14


# THE ABBOTT AGENCY

**EDWARD MILES ABBOTT, Mngr.**

Give expert opinion on any realty matters in

**BROOKLINE**

..... OFFICES .....

**BOSTON AND BROOKLINE**

WM. H. WOOD & CO.
LUMBER
BROADWAY and THIRD ST. CAMBRIDGE
TELEPHONE

CHEESE 87-89 FANEUIL HALL MARKET
W. H. LERNED & SON Tel. 497 Richmond
—AND— Goods Delivered in
HASTINGS & CO. Brookline



*Carbons* *Platinotypes*

# Photographic Studio

*Telephone Brookline 1031-4 for Appointment*
OUR PHOTOGRAPHS OF CHILDREN HAVE A REPUTATION IN THEMSELVES

POPULAR PRICES

# Brookline Art Union

*PHOTOGRAPHIC STUDIO*

*Pierce Building, Coolidge's Corner, Brookline, Mass.*

*MISS N. J. HALL, Proprietor*

### *Poultry*

**DYER T. H. & CO.** 13 Harvard sq. See front cover
Newton I. H. Newton, bey. South
**PORTER C. H.** 151 Summer, Boston See opp. page 95
**RUFF SAMUEL,** 1617 Beacon. See top lines in house directory
**SMITH HORACE E.** 5 Harvard sq. See top lines

### *Printed Box Mnfrs.*

**PAGE GEORGE G. BOX CO.** 3 to 13 Hampshire, Cambridgeport. See page 223

### *Printers (Wood)*

**PAGE GEORGE G. BOX CO.** 3 to 13 Hampshire, Cambridgeport. See page 223

### *Provisions*

Ames & Hutchins, 134 Cypress
Begley M. 134 Washington
Brookline Provision Co. 145 Wash.
Cahill J. T. 198 Washington
Corcoran T. 40 Washington
**DYER T. H. & CO.** 13 Harvard sq. See front cover
Gleason H. E. 1340 Beacon
Head Harris R. 88 and 90 Harvard
Heald J. F. 1355 Beacon
Hughes Ellen Mrs. 231 Cypress
Hughes James, 225 Cypress
Lynch James J. 68 Brookline ave.
**MORLOCK JACOB,** 131 Washington. See page 36
Phœnix Market, 45 Harvard
**PORTER'S MARKET,** 149 and 151 Summer, Boston. See opp. 95
Purington Joseph A. 1356 Beacon
**RUFF SAMUEL,** 1617 Beacon. See top lines in house directory
**SMITH HORACE E.** 5 Harvard sq. See top lines

### *Public Carriages*

**PATTERSON R.** 1341A Beacon; stable, 27 Cameron. See p. 17

LEWANDO'S CARPETS AND RUGS
CLEANSED BY STEAM OR NAPHTHA
BEATEN TAKEN UP PUT DOWN
17 Temple Place BOSTON 284 Boylston Street
BROOKLINE TEAMS TELEPHONES

**PROVISIONS**

Orders Called for and Delivered ... **HORACE E. SMITH**

Telephone Con. **Harvard Square, BROOKLINE**

**Upholstering and Cabinet Work** **ROBART BROS.** *311 Washington St. Brookline* Telephone 1269-3



*Radiators*

**CORTIS DWIGHT T.** prop. Boston Gas Appliance Exchange, 22 West, Boston. See page 331

*Razors Honed*

**MACKEY J. P.** 242 Washington. See front cover

*Reading Rooms*

Public Library, Wash. n. School
Union, Walnut, c. High

*Ready Roofing*

**HIND THOMAS J.** 19 Milk, Boston. See front cover
**NATIONAL COAL TAR CO.** 16 State, Boston. See back cover

*Real Estate*

**ABBOTT AGENCY (THE)** Moore bldg. 1341A Beacon, Coolidge Corner, and 450-1 Tremont bldg. Boston. See foot lines
**ATWOOD NEWELL D.** 27 School, Boston. See page 11
**BENNETT HENRY D.** 85 Water, Boston. See opp. 94
**COFFIN & TABER,** 31 Milk, Boston. See opp. 106
Duncklee C. B. 219 Washington
James Charles L. 289 Wash.
Joyce George F., Town Hall
Knapp E. R. 1727 Beacon
**LINCOLN WM. & SON,** Savings Bank bldg. and 27 State, Boston. See page 3
**McDONALD W. J.** Newton, cor. Lagrange, and 31 State, Boston. See page 283
Panter John (estate) 6 Davis ave.
**REYNOLDS M. F.** 65 Kent. See top lines in house directory
Riley C. E. 118 Washington
**RUSSELL FRANK A.** 113 Devonshire, Boston; 219 Wash. and 1345 Beacon, Coolidge Corner. See page 35

*Real Estate Expert*

**ATWOOD NEWELL D.** 27 School, Boston. See page 11
**McDONALD W. J.** Newton, cor. Lagrange, and 31 State, Boston. See page 283

*Refrigerators*

**HOPKINSON & HOLDEN,** 15 and 16 Faneuil Hall sq. Boston. See page 10
**WALKER F. A. & CO.** 83 Cornhill, Boston. See page 35

*Restaurants*

**MORLOCK JACOB,** 129 Washington. See page 36
Nolan George, 111 Washington
Ryan P. M., Union bldg.

*Riding Habits*

**LEWIS ADOLPH E.** 231 Washington. See page 36

*Rock Asphalt Floors*

**HIND THOMAS J.** 19 Milk, Boston. See front cover

*Roof Repairing*

**HIND THOMAS J.** 19 Milk, Boston. See front cover
**NETTLES S.** 1349 Beacon. See page 17

*Roofing*

(GRAVEL, SLATE AND METAL.)

Delaney George J. 99 Wash.
**HIND THOMAS J.** 19 Milk, Boston. See front cover
Hub Roofing Co. 2 White pl.
**MACKEY J. P.** 242 Washington. See front cover
**NETTLES S.** 1349 Beacon. See page 17
**TAYLOR E. R. & CO.** 164 Federal, Boston. See page 16

*Roofing and Paving Materials*

**HIND THOMAS J.** 19 Milk, Boston. See front cover
**NATIONAL COAL TAR CO.** 16 State, Boston. See back cover

*Safe Deposit Vaults*

**BOSTON SAFE DEPOSIT AND TRUST CO.** 87 Milk, Boston. See page 4
**BROOKLINE NATIONAL BANK,** 1 Harvard. See p. 20
**INTERNATIONAL TRUST CO.** 45 Milk, Boston. See p. 12

*Sanitary Engineers*

**KELLY JOHN C.** 1246 Tremont, Boston. See back cover

*Saw Filing*

**MACKEY J. P.** 242 Washington. See front cover

*Saw Mills*

**STEARNS A. T. LUMBER CO. (THE)** mills at Neponset; exhibit 166 Devonshire; salesroom 1 Sudbury, Haymarket sq. Boston. See page 282

*Scissors Grinders*

**LATHAM W. HARRIS,** 1351A Beacon. See page 16
**MACKEY J. P.** 242 Washington. See front cover

*Screen Mnfrs.*

**AMERICAN SCREEN CO.** 300 and 302 Washington. See page 16

*Screens for Doors and Windows*

**AMERICAN SCREEN CO.** 300 and 302 Washington. See page 16
**BURROWES E. T. CO. (THE)** Spring, corner Center, Portland, Maine. See page 11

*Sewing Machines*

**SINGER MNFG. CO.** 166 Tremont, Boston. See page 11

*Sheathing Paper*

**NATIONAL COAL TAR CO.** 16 State, Boston. See back cover

**THE ABBOTT AGENCY** Makes a Specialty of Real Estate in Brookline, Loans and Mortgages, Houses, Lands and Apartments For Sale and To Rent ∴ EDWARD MILES ABBOTT, Manager

TELEPHONES AT OFFICES

*Main Offices, 450 & 451 Tremont Bldg., Boston. Branch, 1341A Beacon St., Moore Bldg., Coolidge's Cor., Brookline*

FLAGS AWNINGS and TENTS
Bunting and Silk Flags, Flag Poles and Brackets
Made and Put up at Short Notice . . . . . .
JAMES MARTIN & SON
49 SO. MARKET ST., BOSTON

John E. Cousens & Co.
Main Office, 1341 A Beacon Street
Branch .. .. 219 Washington Street
Wharf .. .. 731 Commonwealth Ave.
COAL WOOD AND COKE



*Shingles*

**STEARNS A. T. LUMBER CO. (THE)** mills at Neponset; exhibit 166 Devonshirc; salesroom 1 Sudbury, Haymarket sq. Boston See page 282

*Sidewalks (Artificial Stone)*

**HIND THOMAS J.** 19 Milk, Boston. See front cover

*Skates Sharpened*

**LATHAM W. HARRIS,** 1351A Beacon. See page 16
**MACKEY J. P.** 242 Washington. See front cover

*Slaters*

**HIND THOMAS J.** 19 Milk, Boston. See front cover

*Soap Mnfrs.*

Purity Soap Co. 1 Harvard

*Soda and Mineral Water*

**PUREOXIA DISTILLED WATER CO.** Whipple st. Back Bay, Boston. See p. 10

*Sporting Goods*

**LATHAM W. HARRIS,** 1351A Beacon. See page 16
**MACKEY J. P.** 242 Washington. See front cover

*Spring Water*

**PUREOXIA DISTILLED WATER CO.** Whipple st. Back Bay, Boston. See page 10
**ROBBINS SPRING WATER CO.** 1090 Mass. ave. Arlington Heights. See p. 244

*Stable Floors*

**HIND THOMAS J.** 19 Milk, Boston. See front cover
**TAYLOR E. R. & CO.** 164 Federal, Boston. See page 16

*Stables*

Beaconsfield Stables, r.344 Tappan
Bradbury Jefferson, 56 Winchester
**COREY HILL STABLES,** Westbourne terrace. See p. 19
Crory David, Oak
Fitzpatrick Philip & Son, 62 Aspinwall ave.
Gale E. J., Pierce
Goodspeed C. M. 316 Washington
Healy James (est.) r. 59 Boylston
Hill Edward H. 14 Boylston pl.
Keefe Thomas A. 42 Aspinwall av.
Kendall George U. r. 122 Pleasant
Kocher W. J., Heath, opp. Oak
McManus Wm. H. r. 103 Walnut
O'Day M. J. 19 Boylston
**PATTERSON ROBERT,** office 1341A Beacon and 27 Cameron. See page 17
**QUINLAN THOMAS MRS.** 76 Washington and 7 Pearl. See page 37
Sumner H. R. r. 488 Harvard
Willis R. Burton, 75 Francis

*Stair Work*

**STEARNS A. T. LUMBER CO. (THE)** mills at Neponset; exhibit 166 Devonshire; salesroom 1 Sudbury, Haymarket sq. Boston. See page 282

*Stationer*

**PAINE W. D.** 239 Washington. See page 14

*Steam and Hot Water Heating*

**FELTON-TURNER FURNACE CO.** 34 Warren, Roxbury. See back cover

*Steam Fitter*

**NETTLES S.** 1349 Beacon. See page 17

*Steam and Hot Water Heating Apparatus*

**SMITH & ANTHONY CO.** 48 and 50 Union, Boston. See page 215

*Storage Warehouses*

**BROOKLINE STORAGE WAREHOUSE,** 6 Station, office 221 Washington. Seep. 22

*Stove and Range Repairs*

**CORTIS DWIGIT T.** prop. Boston Gas Appliance Exchange, 21 West, Boston. See page 331
**NETTLES S.** 1349 Beacon. See page 17

*Stoves, Furnaces and Ranges*

**FELTON-TURNER FURNACE CO.** 34 Warren, Roxbury. See back cover
**PETTLES S.** 1349 Beacon. See page 17
**SMITH & ANTHONY CO.** 48 and 50 Union, Boston. See page 215

OSTRICH FEATHERS
CURLED CLEANED DYED
OLD FEATHERS MADE INTO BOAS
LEWANDO'S
17 Temple Place 284 Boylston Street BOSTON

# METROPOLITAN COAL CO.

**GENERAL OFFICES: 30 Congress St., Boston. Brookline Office, Morss Ave. and Washington St.**

All Orders Promptly Delivered. Orders for House Coal respectfully Solicited.




### *Stucco Workers*

**MOLONEY JAMES,** 230 Cypress. See page 36

### *Tailors*

Barroll B. 1336 Beacon
**BEANE EDWARD,** 84 Boylston. See p. 85
Bradford W. T. M. 7 Walnut
**BROWN GEORGE W.** 110 Tremont, Boston. See opp. 101
**COLE ISAAC S.** 5 Chauncey, cor. Summer, Boston. See back binding
Connell J. F. 184 Washington
Flatley Dominick, 194 Wash.
Foster William, 100 Washington
Kohlus Henry, 1607 Beacon
**LEWIS ADOLPH E.** (ladies) 231 Washington. See page 36
Salis M. 289 Washington
**SELYA J. P.** 81 Harvard. See
**SHUNK A.** 1351B Beacon. See page 16
opp. Town Officers
Turley T. J. & Son, 217 Wash.
Weinstein Joseph, 32 Wash.

### *Tanks and Vats*

**STEARNS A. T. LUMBER CO. (THE)** mills at Neponset; exhibit 166 Devonshire; salesroom 1 Sudbury, Haymarket sq. Boston. See page 282

### *Teachers*

(DANCING.)

Corlew Elizabeth J. 1330 Beacon

(ELOCUTION.)

Diggles Grace L. 9 Washburn ter.

(MUSIC.)

Cahill Sarah A. 110 Chestnut
Crane Harriet A. 468 Harvard
Cushing Gertrude C. 1371 Beacon
Deringer Anthoine, 126 Cypress
Diggles Grace L. 9 Washburn ter.
Dilley Susan M. 121 Thorndike
Dunbar Lillian, 81 Thorndike
Finel Ray D. 9 Park Vale
Finnegan Mary R. 14 Houlihan av.
Harvey Edith, 105 Harvard
Hovey Clara May, 62 Harvard
Hutchins W. 5 Davis ave.
James Florence A. 43 Waverly
Johnson Mary A. 240 Cypress
Mackey Emma C. 86 Brook
McCue Ellerie G., Ackers ave.
Ryan J. P. 13 Harvard
Smyth M. J. Miss, 241 Boylston
Stark L. K. 120 Boylston
Stitt Minnie F. 20 Harvard
Wilson Helen Hopekirk, 169 Walnut

(PRIVATE SCHOOLS.)

Foster Mary H. 150 Cypress
Newton Sarah D. 2 Aspinwall av.
Pierce Caroline A. 346 Walnut
Pinneo Edith C. 53 Brook

(RIDING.)

Brookline Riding Academy, 2 Walnut

### *Teamsters*

**DRISCOLL DENNIS,** 21 Kent. See opp. Town Officers
**DRISCOLL JAMES & SON,** 82 Wash. See page 227

### *Telephone and Telegraph Companies*

**NEW ENGLAND TELEPHONE AND TELEGRAPH CO.** 39 Aspinwall ave. cor. Brook. See opp. 220
Postal Tel. & Cable Co. 219 Wash.
Western Union Telegraph Co., Brookline R. R. station

### *Tents*

**MARTIN JAMES & SON,** 49 S. Market, Boston. See top lines

### *Tents to Let*

**MARTIN JAMES & SON,** 49 S. Market, Boston. See top lines

### *Theatre*

**BOSTON THEATRE,** 539 Washington, Boston. See p. 6

### *Timber*

**STEARNS A. T. LUMBER CO. (THE)** mills at Neponset; exhibit 166 Devonshire; salesroom 1 Sudbury, Haymarket sq. Boston. See p. 282

### *Tin and Sheet Iron Workers*

**FELTON-TURNER FURNACE CO.** 34 Warren, Roxbury. See back cover
**NETTLES S.** 1349 Beacon. See page 17

### *Tin and Wooden Ware*

**HOPKINSON & HOLDEN,** 15 and 16 Faneuil Hall sq. Boston. See page 10


# THE ABBOTT AGENCY

**Draft Wills, Mortgages and all Papers incidental to General Conveyancing. Examination of Titles a Specialty**

**Connected by Telephone .·. EDWARD MILES ABBOTT, Manager .·. Offices BOSTON AND BROOKLINE**

WM. H. WOOD & CO.
LUMBER
BROADWAY and THIRD ST. CAMBRIDGE
TELEPHONE

BUTTER 87-89 FANEUIL HALL MARKET
W. H. LERNED & SON Tel. 497 Richmond
—AND— Goods Delivered in
HASTINGS & CO. Brookline



*Tin Roofing*

**HIND THOMAS J.** 19 Milk, Boston. See front cover
**NETTLES S.** 1349 Beacon. See p. 17

*Toilet Articles*

**McGOWN J. L.** 135 Cypress. See p. 38

*Transfer Co.*

**ARMSTRONG TRANSFER CO.** 1352 Beacon. Telephones Brookline 270, Tremont 938. See page 20

*Trunk Repairer*

**MAHER JAMES H.** 111 Washington. See page 18

*Trust Companies*

**AMERICAN LOAN & TRUST CO.** 53 State, Boston. See map
**BOSTON SAFE DEPOSIT AND TRUST CO.** 87 Milk, Boston. See page 4
**NEW ENGLAND TRUST CO.** 85 Devonshire, Boston. See page 5
**OLD COLONY TRUST CO.** main office, Ames bldg. branch office, 52 Temple pl. Boston. See p. 24

*Undertakers*

**BARTHELMES JOHN C.** Aspinwall ave. cor. Harvard. See p. 216
**BRYANT'S UNDERTAKING ESTABLISHMENT,** 1354A Beacon. See opp. 100
**EASTMAN A. L.** 251 Tremont, Boston. See page 8
Hatch H. S. 52 Aspinwall ave.
**JONES LEWIS & SON,** 50 LaGrange, Boston. See p. 9
McManus W. H. 103 Washiugton
O'Day James J. 101 Boylston
O'Day T. F. Mrs. 45 Boylston
**WATERMAN JOSEPH S. & SONS,** 2326 Washington, Boston Highlands. See p. 86

*Upholsterers*

**ANDERSON FRANS,** 26 State, Cambridge. See back cover
Anderson Frans O. 1348 Beacon
Collins John, 4 Brington rd.
Forster George M. 4 High
Grace Bros. 1611 Beacon
Jouannet Peter A. 264 Wash.
Knaf C. 257 Boylston
**MODE Z.** 991-993 Boylston, Boston. See foot lines in house directory
**ROBART BROS.** 311 Wash. see top lines
Schmeltz Christian, 7 Webster
Thompson N. C. 279 Washington
**THULIN & CO.** 60 Kent. See page 281

*Variety Stores*

Dawson M. A. Mrs. 361 Boylston
Dolan Ann Mrs. 260 Cypress
Flatley Ellen H. 250 Cyyress
Levien A. A. 153 Washington
Lunney Martha, 112 Brook
Russ Sylvia A. Mrs. 163 Boylston
Sullivan M., Clyde, opp. Country Club

*Varnish*

**GOULD & CUTLER (INCORP.)** 105 North, Boston. See page 11

*Ventilators*

**FELTON-TURNER FURNACE CO.** 34 Warren, Roxbury. See back cover

*Veterinarians*

Barton R. J. 683 Washington
Downs T. C. 227 Pond ave.
Marshall James, ft. Boylston pl.
Nagle Luke T. 91 Washington
**QUINLAN GEORGE F.** 76 Washington

*Wall Papers*

**BOODY J. H.** 204 to 208 Washington. See back cover

*Water Conductors*

**STEARNS A. T. LUMBER CO.(THE)** mills at Neponset; exhibit 166 Devonshire; salesroom 1 Sudbury, Haymarket sq. Boston. See p. 282

GLOVES CLEANSED
10 cts per pair
FOR ALL LENGTHS

LEWANDO'S
Dyers Cleansers Launderers

17 TEMPLE PLACE
284 BOYLSTON STREET
BOSTON
Teams Telephones

**PROVISIONS**

Orders Called for and Delivered ... Telephone Con.

**HORACE E. SMITH**

Harvard Square, BROOKLINE

**Carpets Taken Up Cleaned, Refitted and Relaid**

**Robart Bros.**

*311 Washington St. Brookline*

Telephone 1269-3



# IF YOU WANT ANY SPRING WATER

# YOU WANT THE BEST

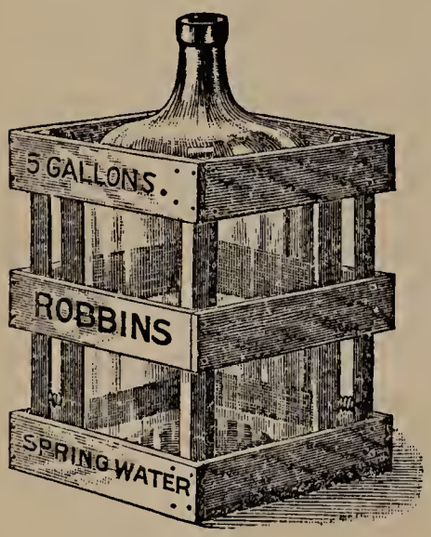


FOR OVER FIFTY YEARS

## *Robbins Spring Water*

Has been known and sold as a pure water in this vicinity.

BUY THE BEST AND PREVENT DISEASE

Robbins Springs are on top of Arlington Heights, above all contaminating surface conditions.

Examine State Board of Health reports.

Examine the Springs themselves and compare them with others. Try the water.

Delivered in 5 gallon glass jars in tilting frames. Call, send postal or telephone.

**1090 Massachusetts Ave., corner Robbins Road, Arlington Heights**

TELEPHONE ARLINGTON 155-3

*Robbins Spring Water a Feature at ROBBINS SPRING HOTEL, Robbins Road, Arlington Heights. Finest Suburban Hotel about Boston*

*Water (Distilled)*

**PUREOXIA DISTILLED WATER CO.** Whipple st. Back Bay, Boston. See p. 10

*Water (Spring)*

**ROBBINS SPRING WATER CO.** 1090 Mass. av. Arlington Heights. See above

*Water-Proof Floors*

**HIND THOMAS J.** 19 Milk, Boston. See front cover

*Waterproofing*

**HIND THOMAS J.** 19 Milk, Boston. See front cover

*Water-Tight Cellars*

**HIND THOMAS J.** 19 Milk, Boston. See front cover

*Wedding Canopies to Let*

**MARTIN JAMES & SON,** 49 S. Market, Boston. See top lines

*Wedding Stationery*

**BERRY A. C.** 149A Tremont, Boston. See opp. town officers

*Wheelwrights*

Madore Joseph, 81 Boylston
Melican Daniel, 4 High
**QUINLAN H. W.** High, cor. Boylston. See page 18

*Whitening*

**DELOREY E. W. & CO.** 226 Pleasant, cor. Park sq. Boston. Tel. 430 Oxford. See p. 9

**THE ABBOTT AGENCY**

Draft Wills, Mortgages and all Papers incidental to General Conveyancing. Examination of Titles a Specialty . . . . . .

Connected by Telephone .·. EDWARD MILES ABBOTT, Manager .·. Offices, BOSTON AND BROOKLINE

**TENTS** AWNINGS and FLAGS
Water-proof Flags and Lanterns for Outside Decorating
JAMES MARTIN & SON
49 SO. MARKET ST. BOSTON

John E. Cousens & Co.
Main Office, 1341 A Beacon Street
Branch .. .. 219 Washington Street
Wharf .. .. 781 Commonwealth Ave.
COAL WOOD AND COKE



**HAND BROS.** 200 Washington. See p. 21
**MOLONEY JAMES,** 230 Cypress. See page 36

*Window Screens and Doors*
**AMERICAN SCREEN CO.** 300 and 302 Wash. See page 16
**BURROWES E. T. CO. (THE)** Spring, cor. Center, Portland, Me. See page 11

*Wire Screens (Insect)*
**AMERICAN SCREEN CO.** 300 and 302 Wash. See p. 16
**BURROWES E. T. CO. (THE)** Spring, cor. Center, Portland, Me. See page 11

*Wood and Coal*
Brookline Industrial Wood Yard, 44 Pearl
**BURHAM COAL CO.** 2 Kilby, B. See back cover
**COUSENS J. E. & C. CO.** 1341A Beacon and 219 Washington; wharf 781 Commonwealth ave. Boston. See top lines
**METROPOLITAN COAL CO.** 108 Wash. cor. Morss ave. See top lines
**WARREN F. C. CO.** 62 Congress, Boston, and 2 Dorchester ave. S. Boston. See page 14

*Wood Printers'*
**PAGE GEORGE G. BOX CO.** 3 to 13 Hampshire, Cambridgeport. See page 223

*Wood Turners*
**STEARNS A. T. LUMBER CO. (THE)** mills at Neponset; exhibit 166 Devonshire; salesroom 1 Sudbury, Haymarket sq. Boston. See page 282

*Wooden and Willow Ware*
**HOPKINSON & HOLDEN,** 15 and 16 Faneuil Hall sq. Boston, See page 10
**WALKER F. A. & CO.** 88 Cornhill, Boston. See page 35

*Wooden Boxes*
**PAGE GEORGE G. BOX CO.** 3 to 13 Hampshire, Cambridgeport. See page 223

*Wringing Machines*
**HOPKINSON & HOLDEN,** 15 and 16 Faneuil Hall sq. Boston. See page 10

DENNIS DRISCOLL

CONTRACTOR

21 KENT STREET - BROOKLINE

SHALES & MAY

DESIGNERS AND MAKERS OF

Fine Furniture and Interior Wood Work

Corner Dorchester and Newman Sts.
SOUTH BOSTON

TELEPHONE, SOUTH BOSTON 207

Andrew C. Berry

Card Engraver und Wedding Stationer

Wedding Invitations, Cards, Visiting Cards, Crests, Coat of Arms, Residence Dies, Monograms

Now Located at 149a Tremont St., cor. West St., Room 7 1-2,
BOSTON

A. SHUNK

Merchant Tailor

*LADIES' AND GENTLEMEN'S CLOTHING*
*CLEANSED, DYED, PRESSED AND REPAIRED*
*FINE CLOTHING MADE TO ORDER*

1351 Beacon Street, Coolidge Corner, - BROOKLINE

Telephone onnection

# BROOKLINE

1903 1903

# TOWN OFFICERS

Financial year closes Jan. 31 Town election in March.

Town Clerk—Edward W. Baker, office Town Hall.

Selectmen and Board of Health—James M. Codman Jr. Chairman; Nathaniel Conant, Horace James, William F. Humphrey, Charles H. Pearson; George F. Joyce, Clerk; H. Lincoln Chase, M. D., Agent; Michael Duffley, Sanitary Agent; Francis P. Denny, Bacteriogolist, Board of Health.

Meet every Monday at 3.30 p. m., office Town Hall.

Assessors—Rufus G. F. Candage, Chairman; Charles H. Stearns, Thos. H. Talbot; Office Town Hall.

Auditors—Gardner C. Brooks, George Rogers, Chas. A. Bowditch.

Board of Examiners of Plumbers—Nathaniel Conant, Ernest L. Lyon, Michael Duffley.

Chief of Police—Alonzo W. Corey.

Committee for Planting Trees—Edward W. E. Thompson, James H. Bowditch, Emma G. Cummings.

Constables—Willard Y. Gross, Albert S. Paige, John E. Griffin, James G. Thompson, Thomas Drew.

THE BEST PORCELAINES, GLASSWARE AND LAMPS
OF FOREIGN AND DOMESTIC MAKES
JONES, McDUFFEE & STRATTON CO. 120 Franklin Street BOSTON, MASS.

D. NADEL Furrier
294 Washington Street BROOKLINE



Examiners of Gas Fitters—Ernest L. Lyons, A. G. Sanborn, Horace James.

Fence Viewers—Willard Y. Gross, Charles E. Delano.

Field Driver—Jerry Bond.

Funeral Undertakers—Parker Bryant, Joseph J. O'Day, William H. McManus, John C. Barthelmes, Eneas Smyth, Mrs. Thos. F. O'Day, Henry S. Hatch.

Inspector of Buildings—Ernest L. Lyon.

Inspector of Plumbing—Michael Duffley.

Janitor of the Town Hall—Willard Y. Gross.

Overseers of the Poor—James M. Codman Jr. Chairman; Sarah B. Train, Nathaniel Conant, Horace James, William F. Humphrey, Charles H. Pearson, Martha W. Edgerly; George F. Joyce, Secretary; Willis W. Estey, Supt. of the Almshouse; Allena A. Estey, Matron of Almshouse.

Meeting third Wednesday ot each month at 5 o'clock p. m. in Town Hall.

Park Commissioners—Desmond FitzGerald, Chairman; Albert L. Lincoln Jr., Charles S. Sargent; George F. Joyce, Clerk.

Pound Keeper—Jerry Bond.

Registrars of Voters—Joseph W. Cook, term expires May 1, 1904; Patrick O'Loughlin, term expires May 1, 1905; Jesse S. Wiley, term expires May 1, 1806; the Town Clerk, ex-officio.

Sealer of Weights and Measures—Williard E. Ward.

Supt. of Bath House—George S. Rich.

Supt. of Gas Inspection—E. N. Davis.

Supt. of Lights and Wires.

Supt. of Streets—Michael Driscoll; Fred B. Richardson, Asst. Supt. office Town Hall.

Supt. of Walnut Hills Cemetery—Myron D. Fisher.

Town Accountant—Edward H. Fenton.

Town Engineer—Alexis H. French.

Town Weigher—John S. Meaney.

Treasurer and Collector—George H. Worthley, office Town Hall.

Trustees of Walnut Hills Cemetery—Charles H. Stearns, Chairman; Charles S. Sargent, Desmond FitzGerald, Leonard K. Storrs, Frederick P. Cabot, Harvey H. Baker, Edward W. Baker, Clerk; George H. Worthley, Treas.

Veterinary Inspector, and Inspector of Milk, Animals and Provisions—Frederick H. Osgood.

Meet second Monday of each month at 8 o'clock p. m.

---

### *Brookline Water Works.*

Office rm. 9, Town Hall.

Water Board—Oscar B. Mowry, Chairman; Timothy J. Burke, Charles E. Riley.

Water Registrar—Zephaniah R. Forbes.

Supt. of Water Works—Fayette F. Forbes.

Engineer High Service—Wm. B. Webber.

Asst. Engineer—Lewis A. Goldsmith.

Engineer Low Service—Richard J. Flinn.

Asst. Engineer—Patrick J. Flinn.

---

### *Municipal Court.*

Police Station, Washington street, cor. Prospect.

Justice—Charles H. Drew.

Asso. Justices—Chas. F. Perkins, Harvey H. Baker.

Clerk—George W. Duncklee.

Court Officer—Albert S. Paige.

Probation Officer—Thomas H. Drew.

---

### *Police Department.*

Washington street, cor. Prospect.

Chief of Police—Alonzo W. Corey.

Inspector—Albert S. Paige.

First Lieutenant—George F. Dearborn.

Second Lieutenant—B. Frank Bartlett.

THE BEST PORCELAINES, GLASSWARE AND LAMPS OF FOREIGN AND DOMESTIC MAKES
JONES, McDUFFEE & STRATTON CO. 120 Franklin Street BOSTON, MASS.

D. NADEL Furrier
294 Washington Street BROOKLINE



Sergeants—Joseph J. O'Connell, Edward J. Mealey, James Gleason.

Asst. Inspector—George E. Stitt.

Patrolmen—Alden A. Manley, Henry J. Graham, Andrew Creelman, George W. Piper, Michael E. O'Day, Emery E. Allen, Fred C. Gordon, John J. Sullivan, John Crory, Patrick A. Kelleher, Chas. C. Watterson, James J. Phillips, Stephen D. Halloran, Wilbur F. Merritt, Joseph McMurray, James J. Powers, John Johnson, John Carmody, H. Allen Rutherford, Michael C. Lynch, William Dugan, John T. Connor, James McDonald, Thomas J. Craig, Michael F. Manley, Joseph J. Carroll, James Comerford, Joseph F. Harvey, James P. Meade, Michael F. Fleming, John A. Moloney, Stephen J. O'Brien, John A. Minehan, Henry M. Fogarty, William Dalzell, Charles B. M. Knowles, Wilber F. Atwood, Robert J. Evans, Thomas A. McDonald, Charles E. Downs, Frederick C. Munsil, James H. Tolman, Henry Pinner, Thomas A. Mahon, Peter F. Kelleher.

---

***Fire Department.***

Headquarters 340 Washington'st.

B. W. Neal, Fire Commissioner; George H. Johnson, Chief Engineer; John H. Allen, Asst. Chief Engineer.

STATION A.

HOSE COMPANY NO. 1

140 Washington street.

Francis J. Hayes, Lieut.; M. J. Fahey, Driver; Eugene Sullivan, J. A. Cunningham, Hosemen.

CHEMICAL ENGINE NO. 1.

140 Washington street.

Frank T. Pons, Lieut.; James G. Brutcher Jr Driver.

STATION B.

HOSE COMPANY NO. 2

342 Washington street.

Benj. F. Baxter, Lieut.; Joseph W. Kelley, Driver; Patrick A. Mahoney, Hoseman.

HOOK AND LADDER NO. 2.

340 Washington street.

William J. Stitt, Capt.; William E. Fleming, Lieut.;. Geo. McDonald, Driver; John B. McDonald, Matthew J. Nolan, Edward McGrath, Laddermen.

STATION C.

COMBINATION WAGON NO. 3.

Monmouth street, Longwood.

L. F. Foster, Lieut.; Richard C. Hamilton, Driver; J. J. Sullivan, Hoseman.

STATION D.

STEAM FIRE ENGINE NO. 1.

Pound lane, next Boylston street.

James C. Lyons, Engineer; Martin J. Dasey, Driver.

HOSE COMPANY NO. 3.

Pound lane, next Boylston street.

Wm. Unkles, Capt.; Daniel G. McNamara, Lieut. and Driver.

THE BEST PORCELAINES, GLASSWARE AND LAMPS OF FOREIGN AND DOMESTIC MAKES
JONES, McDUFFEE & STRATTON CO. 120 Franklin Street BOSTON, MASS.

D. NADEL Furrier
294 Washington Street BROOKLINE



STATION E.

COMBINATION WAGON NO. 1.

Devotion street.

Frank W. Brackett, Capt.; S. R. Allen, Lieut.; P. J. McCarthy, Driver; Thomas J. Burke, Thos. E. Honey, Hosemen. Three call men.

STATION F.

COMBINATION WAGON NO. 2.

Heath street, cor. Oak.

Bernard Dwyer, Capt.; John H. Hickey, Driver.

STATION G.

ENGINE NO. 2.

665 Washington street.

John W. Manley, Engineer; James G. Brutcher, Asst. Engineer; Francis J. Mealey, Driver.

COMBINATION CO. NO. 4.

665 Washington street.

Michael F. Keegan, Lieut.; Patrick Slattery, John Slattery, Wm. Fitzgerald, Stephen Fleming, Melbourne Mesereau, Hosemen; Michael Kelley, Driver.

HOOK AND LADDER CO. NO. 1.

665 Washington street.

John F. Hutchins, Capt.; Clarence E. Maller, Lieut.; George L. Newcomb, Driver; Fred A. Leavitt, Max L. Elliott, Lincoln I. Leighton, Albert H. Stitt, George H. Dunn, Luke Fleming, Ladderman.

---

FIRE ALARM TELEGRAPH.

Location of Boxes and General Instructions.

| | |
|---|---|
| 4 | Cor. Washington and Brookline ave. |
| 5 | Hose 1 House, 140 Washington |
| 6 | Harvard square and Harvard |
| 7 | Fire Station B. off Library |
| 8 | Cor. Gorham ave. and Cypress |
| 9 | Boylston, opp. Cameron |
| 12 | Walnut, cor. Walnut path |
| 13 | Cor. Cumberland ave. and High |
| 14 | " Cypress and Kendall |
| 15 | " Walnut and Cypress |
| 16 | " Walnut and Boylston |
| 17 | " Cottage and Warren |
| 18 | " Clyde and Warren |
| 19 | Clyde, near Newton |
| 21 | Cor. Chestnut Hill ave. and Boylston |
| 22 | *Town Hall |
| 23 | Cor. Boylston and Hammond |
| 24 | " Chestnut Hill ave. and Fisher ave. |
| 25 | Beacon, near Dean road |
| 26 | Winthrop road, near Addington road |
| 27 | Cor. Beacon and Washington |
| 28 | Buckminster road, near Holland road |
| 29 | Cor. Gardner road and Tappan |
| 31 | " Aspinwall ave. and Harvard |
| 32 | " Marion and Park |
| 33 | Summit ave. cor. Mason terrace |
| 34 | Cor. Harvard and Beacon |
| 35 | Harvard, opp. Thorndike |
| 36 | Cor. Alton place and St. Paul |
| 37 | " Aspinwall ave. and Toxteth |
| 38 | " Linden place and Perry |
| 39 | Washington, cor. Gardner road |
| 41 | Cor. Carlton and Colchester |
| 42 | Fire Station C, Longwood |
| 43 | Cor. Kent and Longwood ave. |
| 45 | Mountfort, near Prescott |
| 46 | Cor. St. Paul and Sewall ave. |
| 47 | Beacon, near Kent |
| 48 | Cor. Freeman and St. Paul |
| 54 | Flora, opp. Walter ave. |
| 71 | Cor. Rockwood and Goddard ave. |
| 72 | Cor. Newton and Grove |
| 73 | " Newton and Hammond |
| 74 | " Grove and South |
| 212 | Norfolk road |
| 213 | Cor. Dean road and Druce |
| 214 | " Kilsyth and Salisbury roads |
| 215 | " Park and Washington |
| 261 | " Rawson road and Colbourne Crescent |
| 312 | " Naples and Abbotsford roads |

THE BEST PORCELAINES, GLASSWARE AND LAMPS OF FOREIGN AND DOMESTIC MAKES
JONES, McDUFFEE & STRATTON CO. 120 Franklin Street BOSTON, MASS.

313 Francis, opp. Harrison
314 Fire Station E, Devotion
315 Lancaster terrace, near Mason terrace
316 Cor. Williams and Centre
331 Beacon, near Short
332 Cor. Vernon and Harvard
521† Car House, Cor. Cypress and Franklin
712† " " " Chestnut Hill ave and Beacon

*22 Signal for no school, 4 rounds. Also, a special box for Town Hall except between the hours of 7.45 and 8.30 a. m.

†Special boxes.

### REGULATIONS CONCERNING FIRE ALARMS.

First alarm to be given by striking four rounds on all bells.

Second alarm to be given by striking three blows on all bells.

Third alarm to be given by striking ten blows on all bells.

1 One stroke at 12 M. Washington time, and 9 p. m. every evening.

1–1 Two strokes slow for fire out, and all apparatus under way will return to quarters.

### INFORMATION FOR YOU.

The key to your nearest fire alarm box, you will find in small box attached to door of fire box.

To give an alarm, break glass in front of small box, turn the key you will find there, open the door to fire box, pull down the hook in the box once (without jerking) and let go. Wait a few seconds and if you hear no clicking of the wheels, pull again (no clicking, no alarm); if then no movement is heard, go to the nearest box and try, after which, report immediately to the superintendent or at the Station House, the box out of order.

Before ringing an alarm be sure that a fire actually exists.

Do not give an alarm for a fire seen at a distance, as all needless alarms are an expense to the town, and should be avoided as much as possible.

All persons giving fire alarms are requested to remain by the box, if possible, to direct the fireman to the fire. Each box contains a small bell, which, if heard before you pull, indicates that the alarm has been previously given.

After the first alarm has been rung in, all other alarms or signals are given only by the engineers.

Tampering with any of the apparatus connected with the Fire Alarm Telegraph will be prosecuted to the full extent of the law.

### SPECIAL NOTICE.

The fact that an alarm box is located near their residence and where the key is kept, should be known to all persons, both male and female; and the simple manner of giving an alarm in case of fire should be a matter of common education. The chief recommends to all persons who may see this notice, that they make all necessary inquiries to enable them, in case of need, either to pull an alarm in, or direct others to do so. Time saved in this way may prevent a conflagration.

GEORGE H. JOHNSON, Chief of Dept.

---

### *Public Schools.*

School Committee—Prentiss Cummings, Chairman; Prescott F. Hall, Sec.; Michael Driscoll, Mrs. Ruth Paine, Dr. Everett M. Bowker, Dr. Walter Channing, William H. Lyon, Mrs. Charles M. Baker; Fred. H. Robinson, Clerk.

Meet second Monday of each month at 8.00 p. m.

Supt. of Schools — George I. Aldrich, office room 12, Town Hall; hours 8.00 to 9.00 a. m. every school day, except Wednesday, and 4.00 to 5.00 p. m. on Monday and Wednesday.

#### HIGH.

Gorham avenue, corner Tappan street.

Daniel S. Sanford, Master; John C. Packard, Edward P. Hutchinson, Minot A. Bridgham, Maro S. Brooks, Arthur W. Roberts William L. Snow,

THE BEST PORCELAINES, GLASSWARE AND LAMPS OF FOREIGN AND DOMESTIC MAKES
JONES, McDUFFEE & STRATTON CO. 120 Franklin Street BOSTON, MASS.

Elmer Case, Mary P. Frye, Anna M. Johnson, Mary H. Buckingham, Maud A. Hartwell, Lula G. Adams, Abbie L. Paige, Bertha C. Marshall, Mary I. Platt, Lillie C. Smith, Elsie M. Sites, Teachers.

BOYLSTON.

Boylston street.

Emma L. Wiswall, Principal; Eva W. Cook, Lila F. Clarey, Harriet B. Stodder, Susan H. Nason, Teachers.

J. ELLIOT CABOT.

Marion street.

Mary E. Kingsbury, Principal; Minnie D. Brasor, Grace A. Bosworth, Mrs. Mary E. McNutt, Flora H. Clifford, Teachers.

EDWARD DEVOTION GRAMMAR.

Harvard street, near Babcock.

Adelbert H. Morrison, Principal; Edith E. Wright, Elizabeth M. Stebbins, Cecile E. Harris, Minnie E. Fales, Marion M. Thomas, Anna M. Williams, Teachers.

EDWARD DEVOTION PRIMARY.

Harvard street, near Stedman.

Abbie J. Prouty, Mary E. Raymond, Adella M. Boutwell, Florence A. Oliver, Betsy Bean, Cornelia Gould, Teachers.

HEATH.

Heath street.

J. Sherwin Richardson, Principal; Catherine G. O'Brien, Margaret C. O'Hearn, Fannie W. Kingsbury, A. Elizabeth Crowell, Julia M. Jones, Georgianna Welles, Teachers.

KINDERGARTEN-HIGH SCHOOL.

Gorham ave. cor. Tappan.

Annie B. Winchester, Louise E. Finney, Teachers.

LAWRENCE.

Francis street.

Elizabeth W. Bean, Principal; Edith A. Mayberry, Sarah E. Bruce, Josephine S. Taylor, Martha W. Bangs, Cora W. Reed, C. Gertrude Knox, Teachers.

WILLIAM H. LINCOLN.

Boylston Street, near Cypress.

Ruth E. Lander, Principal; Jennie S. Westcott, Mary A. Connor, Adela F. Rockwood, Lillian H. MacConville, Theresa G. O'Rourke, Frances K. Lamprey, Dorcas C. Higgins, Josephine Courtright, Mary A. White, Elizabeth Hutchings, Mary Bayfield, Rose E. Ryan, Mabel W. Gould, Abbie F. Hearn, Mae H. Chapman, Teachers.

LONGWOOD.

St. Mary's street, corner Monmouth street.

Agnes Andrews, Principal; Ella M. Phillips, Katherine Wentworth, Teachers.

NEWTON STREET.

Newton street, opp. Grove.

Ethel Wood, Teacher.

THOMAS PARSONS.

Walter aveuue.

Minnie P. Masse, Principal; Hattie L. Carr, Grace A. Potter, Helen T. O'Reilley, Teachers.

PIERCE GRAMMAR.

School street.

Mary McSkimmon, Principal; Maria E. Gardner, Lena B. Winter, Adelaide D. Walsh, Harriet R. Palmer, Alice M. Nelson, Ada E. Chevalier, Jennie M. Alden, Emma A. George, Mary E. Buckley, Ethel A. Tillinghast, Nellie M. Goodrich, Margaret E. Malone, Teachers.

PIERCE PRIMARY.

Prospect street.

Abby F. Bosworth, Myra E. Fiske, Ellen P. Low, Grace W. Morrill, Margaret C. Houghton, Teachers.

THE BEST PORCELAINES, GLASSWARE AND LAMPS
OF FOREIGN AND DOMESTIC MAKES
JONES, McDUFFEE & STRATTON CO. 120 Franklin Street BOSTON, MASS.

D. NADEL Furrier
294 Washington Street BROOKLINE



JOHN D. RUNKLE.

Druce street.

Ellen S. Baker, Principal; Carrie D. Peterson, Louise E. Rand, Marion E. Weld, Lucy H. Maxwell, Lena A. Pfaffmann, Blanche E. Henshaw, Florence C. Lamson, Teachers.

SEWALL.

Cypress street, cor. Franklin

Harriet F. Paul, Principal; Florence C. Bliss, Ella E. Taintor, Grace E. Pendleton, Alice H. Shaw, Helen A. Gammons, Teachers.

ROBERT C. WINTHROP.

Brookline ave. cor. Pearl street.

Annie G. Molloy, Principal; Elsie V. Robbins, Anna M. Taylor, Adeline T. Joyce, Margaret C. Seaver, Teachers.

UNASSIGNED TEACHER.

Alice R. Harper.

SPECIAL TEACHERS.

Samuel W. Cole, Edith H. Snow, music; Annie B. Chamberlain, Irene Weir, drawing; Henrietta A. Nevers, Catherine F. Johnson, Anna M Schwindt, sewing; Mary E. Ditson, Miss Mary C. Jones, domestic science; Joseph E. Owens, S. Anna Woodbury, Blanche S. Van Auken, manual training; Hartvig Nissen, Louis Schmitt, physical training.

CLERK IN SUPT'S OFFICE—Mary Adams.

TRUANT OFFICER—James G. Thompson.

JANITORS.

Henry M. Cook, Edward Moran, Owen Carey, Richard Kelleher Jr., Thomas Hartigan, John J. Nyhen, Michael Fahey, William B. Webber, John McGinnis, Lawrence Moran, Thomas F. Costello, Frank H. Flanders, Joseph P. O'Day, Marius C. Cooley.

### *Parochial School.*

ST. MARY'S OF THE ASSUMPTION.

Homer street.

Sisters of Notre Dame, Teachers. Attendance 286.

---

### *Public Library.*

Washington street, near School.

Hon. Charles H. Drew, Chairman; Edward Stanwood, Sec.; R. G. F. Candage, Treas.; Rev. Daniel D. Addison, James M. Codman, Prentiss Cummings, Desmond FitzGerald, T. E. Francis, Rev. William H. Lyon, S. N. D. North, Rev. L. K. Storrs, Moses Williams, Trustees; Louisa M. Hooper, Librarian; Lucy L. Carter, Elizabeth G. Johnson, Mary A. Kinsman, Emma O. Marston, Elizabeth U. Kinsman, Alice Burrage, Leslie Merrill, Rose Heath, Assts.; Harriet H. Stanley, School Reference Librarian; Mears Orcutt, Janitor; Charles H. Robie, Asst. Janitor.

The library is open from 9 a. m. to 9 p. m. on every secular day throughout the year except legal holiday, viz.—Washington's Birthday, Patriots' Day, Memorial Day, Seventeenth of June, Fourth of July, Labor Day, Thanksgiving Day and Christmas.

---

### *Churches.*

ALL SAINTS CHURCH.

Beacon street, cor. Dean road.

Rev. Daniel D. Addison, Rector; N. U. Walker, Clerk; F. E. James, Treas.

BROOKLINE UNIVERSALIST PARISH.

Cor. Wash. and Cypress sts. Incorporated 1893.

Rev. George M. Gerrish, D. D., Pastor; Arthur C. Williams, Clerk; Herbert R. Chase, Treas.

THE BEST PORCELAINES, GLASSWARE AND LAMPS OF FOREIGN AND DOMESTIC MAKES
JONES, McDUFFEE & STRATTON CO. 120 Franklin Street BOSTON, MASS.

D. NADEL Furrier
294 Washington Street BROOKLINE



FIRST PARISH (UNITARIAN).

Walnut st. cor. Warren. Organized Oct. 26, 1717

Rev. Wm. H. Lyon, D. D. Pastor.

SECOND UNITARIAN SOCIETY.

Sewall ave. n. Charles.

Rev. Edward D. Towle, Pastor; W. R. Kelt, Clerk; Arthur P. French, Treas.

FIRST PRESBYTERIAN CHURCH.

Prospect street.

Rev. William E. Archibald, Ph. D. Pastor; Alfred H. Cornell, Clerk; Samuel J.McNeilly,Treas. and Moderator.

HARVARD CHURCH (CONGREGATIONAL).

Harvard street, cor. Marion.

Rev. Reuen Thomas, D. D. Pastor; Rev. Oliver Dana Sewell, Asst. Pastor; Edward Sharp, Clerk; James H. Shapleigh, Treas.

LEYDEN CONGREGATIONAL CHURCH.

Beacon street, opp. Englewood ave.

Rev. Harris G. Hale, Pastor; Dr. R. W. Hastings, Clerk; George E. Adams, Treas.

THE BAPTIST CHURCH, IN BROOKLINE.

Harvard, cor. Pierce st. Organized June 5, 1828.

Rev. Avery A. Shaw, Pastor; Charles F. Whitney, Clerk.

BETHANY SUNDAY SCHOOLASSOCIATION.

Incorporated May 16, 1887.

John Knox Marshall, Pres.; Chas. W. Wrightington, Vice Pres.; Frank W. Burdett,Clerk; John S. Adams, Treas.

Bethany Sunday School, Bethany bldg.

Frank W. Burdett, Supt.; Aug. S. Lovett, Asst. Supt.; Rev.Ernest S.Meredith,Gen. Sec.; Charles B. Floyd, Sec. and Librarian.

CHURCH OF OUR SAVIOUR (EPISCOPAL.)

Monmouth, cor. Carlton streets.

Rev. Reginald H. Howe, D. D. Rector; H. G. Woodworth, Clerk; J. T. Gardiner, Treas.

ST. MARK'S METHODIST (EPISCOPAL.)

Park street, cor. Vernon.

Rev. Dillon Bronson,D. D. Pastor; S. L. Treadwell, Rec. Steward; Silas Peirce, Collector.

CHURCH OF THE NEW JERUSALEM.

Junction Irving and Allerton streets.

Rev. Charles W. Harvey, Pastor.

ST. PAUL'S EPISCOPAL.

St. Paul street, cor. Aspinwall ave.

Rev. Leonard K. Storrs, D. D., Rector; Arthur L. Walker, Clerk; Henry S. Macomber, Treas.

ST. LAWRENCE CHURCH (CATHOLIC).

Boylston street, beyond Heath.

Rev. Thomas F. McManus, Pastor

ST. MARY'S CHURCH OF THE ASSUMPTION (CATHOLIC).

Linden place cor. Harvard street.

Rev. Michael T. McManus, Pastor; Rev. John A. Butler, Rev. George A. Costello, Rev. Thomas C. Garrahan, Rev. John P. Sheehan, Assts.

---

*Masonic.*

BETH-HORON LODGE, A. F. & A. M.

Chartered Sept. 1871.

C. A. W. Spencer, W. M.; Emery B. Gibbs, S. W.; David H. Delano, J. W.; Rufus G. F. Candage, Treas.; Charles A. Bowditch, Sec.; Rev.

THE BEST PORCELAINES, GLASSWARE AND LAMPS OF FOREIGN AND DOMESTIC MAKES
JONES, McDUFFEE & STRATTON CO. 120 Franklin Street BOSTON, MASS.

George M. Gerrish, Chap.; Fred A. Leavitt, Marshal; William S. Kemp, S. D.; William L. Baker, J. D.; Milton F. Reynolds, S. S.; J. Everett Brown, J. S.; George W. Baker, Tyler.

Meet second Tuesday of each month except July and August at Masonic hall, 1 Harvard st.

---

***Independent Order of Odd Fellows.***

LOMIA LODGE, NO. 221.

Instituted May 18, 1863.

David A. Kenrick, N. G.; George Fred Daley, V. G.; Alexander S. Arthur, P. G., Rec. Sec.; Fred. L. Taylor, Fin. Sec.; Alex. D. Macdonald, Treas.

Meet every Wednesday evening at 10 School street.

---

***Ancient Order of Hibernians.***

DIVISION NO. 7.

Hugh O'Neil, Pres.; Patrick Tonra, Vice Pres.; Patrick K. McCarthy, Rec. Sec.; Patrick Liddy, Fin. Sec.; William Jennings, Treas.

Meet first Monday and third Friday of each month at 46 Boylston street.

DIVISION NO. 23.

Thomas C. Downs, Pres.; James J. McInerney, Vice Pres.; J. J. McCarthy, Rec. Sec.; Patrick Brogan, Fin. Sec.; John Maloney, Treas.

Meet first Sunday and third Thursday of each month at Goddard Hall.

LADIES' AUXILIARY, NO. A. O. H.

Kate McGee, Fin. Sec.

Meet Goddard Hall, 178 Washington st.

***A. O. U. W.***

ROBERT C. WINTHROP, LODGE, NO. 210.

Instituted May 24, 1899.

Francis M. Manley, M. W.; A. P. Waterman, R.; Geo. M. Saunders, Fin.; J. Francis Marshall, Rec.; Wm. J. Bingham, Janitor.

Meet first and third Wednesday of each month at Goddard hall, 178 Washington street.

---

***Catholic Order of Foresters.***

ST. LAWRENCE COURT, NO. 1.

James Driscoll, Chief Ranger; M. J. Kelley, Treas.; T. M. Daley, Fin. Sec.; Daniel Frawley, Rec. Sec.

Meet first and third Mondays of each month at K. of C. Hall, 4 Harvard street.

---

***Grand Army of the Republic.***

CHARLES L. CHANDLER POST 143.

Instituted 1871.

Benjamin E. Corlew, Com.; A. S. Lovett, S. V. C.; H. K. Paine, J. V. C.; W. Y. Gross, A.; C. E. Hapgood, Q. M.; William Finney, Chap.; F. B. Turner, O. D.; J. Q. A. Vining, O. G.; A. S. McKenna, S. M.; J. H. Whittemore, Q. M. S.

Meet first and third Tuesday evenings of each month at Town Hall.

---

***Women's Relief Corps.***

CHARLES L. CHANDLER CORPS. 109.

Auxiliary to the Grand Army of the Republic.

Mrs. Eliza Bugbee, Pres.; Mrs. Mary Allen, S. V.; Mrs. Harriet Pierce, J. V.; Mrs. Sadie Dyer, Sec.; Mrs. Lucy A. Turner, Treas.

Meet first and third Tuesday afternoons of each month at G. A. R. Hall, Town hall.

THE BEST PORCELAINES, GLASSWARE AND LAMPS OF FOREIGN AND DOMESTIC MAKES
JONES, McDUFFEE & STRATTON CO. 120 Franklin Street BOSTON, MASS.

D. NADEL Furrier
294 Washington Street BROOKLINE



*King's Daughters and Sons.*

CONSIDERATE CIRCLE.

Mrs. E. E. Pierce, Pres.; Mrs. Clara Morrison, Sec.; A. P. Waterman, Treas.

Meet last Monday of each month at house of president

---

*Knights of Columbus.*

BROOKLINE COUNCIL, NO. 110.

Frank T. Sullivan, G. K.; Wm. F. Foley, D.G. K.; Frank J. Strain, Rec. Sec.; Thomas E. Saint, Fin. Sec.; Wm. J. Gilligan, Treas.

Meet second and fourth Mondays of each month at Harvard hall.

---

*Knights of Honor.*

BROOKLINE LODGE, NO. 459.

Instituted Feb. 8, 1871.

J. G. Abercrombie, P. Dict.; Havlock Churchill, Dict.; Wm. S. Richards, Vice Dict.; F. M. Manley, Asst. Dict.; A. A. Martin, Reporter; R. J. Stanfield, Fin. Rep.; James Stewart, Treas.

Meet first and third Fridays of each month at Goddard hall, 178 Washington street.

---

*Royal Arcanum.*

SAGAMORE COUNCIL, NO. 181.

Chartered Sept. 1878.

Jacob C. Morse, Regent; Thomas H. Dyer, Vice Regent; A. H. Kellom, Sec.; R. G. F. Candage, Treas.; William Finney, Collector.

Meet first and third Thursday evenings of each month at School street, cor. Harvard.

*R. S. of G. F.*

BROOKLINE ASSEMBLY, NO. 87.

Instituted May 27, 1887.

Harry Mawhinney, Pres.; P.J. Fee, Vice Pres.; Owen Carey, Sec and Fin. Sec.; John C. Barthelmes, Treas.

Meet third Monday of each month at 46 Boylston street.

---

*Clubs, Societies, Corporations, Etc.*

BOSTON ELEVATED RAILWAY, STATION 13.

Cypress street, cor. Franklin.

Station foreman—J. F. White.

BROOKLINE CO-OPERATIVE BANK.

Nathaniel Conant, Pres.; Lester A. Kingman, Sec. and Treas.

Meet first Thursday of each month at 3 Harvard street.

BROOKLINE DAY NURSERY.

6 Walter avenue.

Mrs. Gustaf Lundberg, Pres.; Mrs. E.M. Farnsworth, Sec.; Miss E. C. Higginson, Rec. Sec.; Mrs. F. Higginson, Treas.

BROOKLINE FRIENDLY SOCIETY.

Union bldg. Walnut, cor. High street.

Organized 1887.

Mrs. J. M. Codman, Pres.; Henry W, Lamb, Treas.; Arthur A. Woodell, Supt.

Meet monthly on Call.

BROOKLINE LOCAL UNION, NO. 438, U. B. of C. & J. of A.

Arthur M. Watson, Pres.; Sweeney McKenzie, Vice Pres.; Lloyd J. Smith, Rec. Sec.; James Keefe, Fin. Sec.; J. J. Kierstead, Treas.

Meet every Monday evening at Guild hall, 166 Washington street.

THE BEST PORCELAINES, GLASSWARE AND LAMPS OF FOREIGN AND DOMESTIC MAKES
JONES, McDUFFEE & STRATTON CO. 120 Franklin Street BOSTON, MASS.

D. NADEL Furrier
294 Washington Street BROOKLINE



BROOKLINE POLICE MUTUAL AID ASSOCIATION.

Joseph H. O'Connell, Pres.; Edward J. Mealey, Vice Pres.; Charles C. Watterson, Clerk; George F. Dearborn, Treas.

Meet at Police station, Washington street, cor. Prospect.

BROOKLINE PUBLIC BATHS AND SWIMMING SCHOOL.

Tappan street.

H. Llncoln Chase, M. D., Sec; George S. Rich, Supt.

BROOKLINE WHEELMEN.

107 Washington street. Instituted 1897.

James Moloney, Jr. Pres.; Dennis J. Carey, Vice Pres.; Thos. Riley, Sec.; John J. Russell, Treas.; Peter J. McGorry, Sergt. at Arms.

Meet first and third Wednesdays of each month.

BROOKLINE WOMAN'S EXCHANGE.

Union bldg. Walnut, cor. High street.
Branch 1353A Beacon street.

Mrs. H. P. Briggs, Pres.; Mrs. W. W. Potter, Treas.

Meet second Wednesday of each month at 10.30 a. m. Annual meeting in May.

COUNTRY CLUB.

Clyde Park, Clyde street.

Lawrence Curtis, Pres.; Francis W. Lee, Treas. Frederic C. Hood, Sec.; George H. Kelton, Supt.

FREE HOSPITAL FOR WOMEN.

Glen road, near Cumberland avenue.

George Dexter, Pres.; W. H. Baker, Supt.; Emily A. Turner, Matron.

HOLY NAME SOCIETY.

Michael J. Kelly, Pres.; Thos. B. McCaffrey, Sec.; J. R. Tuscher, Treas.; Rev. J. A. Butler, Spiritual Director.

Meet second Sunday evening of each month in basement of Catholic church.

HOLYHOOD CEMETERY CORP.

Grounds and Office Heath street, between Hammond street and Newton line.

Most Rev. John J. Williams, Pres.; Patrick Johnson, Treas.; Eneas Smythe, Supt.

LONGWOOD CLUB.

26 Monmouth st. Incorporated March 28, 1888

George A. Bruce, Pres.; John Reed, Vice Pres.; A. K. Von Arnim, Treas.; Amos L. Hathaway, Sec.

Annual meeting second Saturday in March.

NEW ENGLAND TELEPHONE AND TELEGRAPH CO.

Aspinwall ave. corner Brook street.

Anson B. Norton, Manager, Susie F. Lang, Chief Operator.

PRIVATE HOSPITAL FOR MENTAL DISEASES.

Chestnut Hill avenue, cor. Boylston.

Walter Channing, M. D., Supt.

PURITY SOAP CO.

1 Harvard street.

R. H. Talcott, Pres.; Frederick I. Day, Treas.

RIVERDALE CASINO.

Francis street.

William J. Fegan, Pres.; Benjamin D. Sabine, Vice Pres.; Grant William Nowell, Sec.; George F. Maxwell, Treas.

Executive Committee meet second Saturday of each month.

WARREN FARM GOLF CLUB.

Heath street, beyond Warren.

William R. Cabot, Sec.

STEDMAN HOSPITAL.

End South street.

Henry R. Stedman, M. D., Supt.

THE BEST PORCELAINES, GLASSWARE AND LAMPS OF FOREIGN AND DOMESTIC MAKES
JONES, McDUFFEE & STRATTON CO. 120 Franklin Street BOSTON, MASS.

D. NADEL Furrier
294 Washington Street BROOKLINE



THE BROOKLINE NATIONAL BANK.

Lowe bldg. Harvard, eorner Kent street.

Office hours—9 a. m. to 3 p. m. Saturdays 8 to 12 only.

Discount Tuesday morning, 9.45 o'clock.

Chas. H. W. Foster, Pres.; Reuben S. Swan, Vice Pres.; W. S. Kemp, Cashier; George H. Worthley, Francis W. Lawrence, M. W. Quinlan, Thomas B. Griggs, Reuben S. Swan, Directors.

THE BROOKLINE SAVINGS BANK.

Washington street, opp. Public Library.

Incorporated Feb. 25, 1871.

Wm. H. Lincoln, Pres.; Wm. E. Lincoln, Sec. and Treas.

THE BROOKLINE UNION.

Union building, Walnut, corner High street.

Leonard C. Wason, Sec.; Henry W. Lamb, Treas.

THE HOLTZER-CABOT ELECTRIC CO.

14 Station street. Incorporated 1889.

Charles W. Holtzer, Pres.; Ira A. Foster, Treas.

WALNUT HILLS CEMETERY.

Grove, near Newton.

E. W. Baker, Clerk of Trustees.

---

***Post Offices***

BROOKLINE STATION.

1 Harvard street.

Isley M. Fogerty, Supt.; Frank H. Folsom, George H. Conley, John J. Walsh, Charles H. Connor, Charles S. Dixon, Owen Hillen Jr. John J. Flaherty, Clerks; William W. Higgins, N. Clifford Paul, M. J. Gallagher, Michael Duffy, John H. Riley, George M. Saunders, Michael Nolan, James A. Durning, Ashton E. Butterfield, John J. Coughlin, F. O. Morgan, William P. Golden, Wm. B. Clark, T. E. Dorgan, Mortimer Sullivan Jr., Charles H. Haggerty, Frank T. Carroll, John T. Carey, Carriers; Dennis Donlan, M. Aloysius Walsh, Sub Carriers.

Letters delivered—7.00, 11.00 a. m. and 2.30, 4.30 p. m. Letters collected by the carriers 7.20 a. m., 2.30, 4.45 p. m. and by collector 9.45 a. m. and 5.30 p. m.

Office open week days 7 a. m. to 8 p. m. Sundays—10.00 to 11.00 a. m.

Mails close Brookline for Boston—3.00, 6.45, 8.15, 11.00 a. m., 2.00, 4.00, 7.15, 9.30, p. m. Arrive—6.15, 8.30, 10.40 a. m., 1.40, 4.00, 5.30 6.40, 9.55 p. m. Sunday mail closes for Boston 4.30 and 9.30 p. m.

Open for Money Orders and Registered Letters from 8.00 a. m. to 6.00 p. m.

BOULEVARD STATION.

1357 Beacon street.

Walter I. Gerrold, Supt.; John S. Carney, Alice B. Rand, Chas. F. Thomas, Joseph P. Powers, Clerks; Patrick J. Timmins, Willard H. Potter, Robert J. Finney, Michael J. Healey, Michael Dunlavey, James E. Murley, Thomas J. O'Keefe, William H. Parker, James F. Twombly, Daniel J. Crane, Everett Morey, J. L. Marneaud, Carriers; A. M. Denning, Sub Carrier.

Letters delivered—7.10, 11.10 a. m. 2.40, 440. p. m.

Mails arrive—6.15, 8.25, 10.50 a. m., 1.25, 4. 15, 5.35, 6.55 p. m. Close—6.20, 8.40, 11.00 a.m., 1.46, 4.30, 5.45, 7.10 p. m.

Office open week days 7.00 a. m. to 8 p. m. Sundays—10.00 to 11.00 a. m.

Open for Money Orders and Registered Letters from 8.00 a. m. to 6.00 p. m.

SUB STATION, P. O. 66,

1621 Beacon street.

G. Irving Gilcreas, Clerk in Charge.

THE BEST PORCELAINES, GLASSWARE AND LAMPS OF FOREIGN AND DOMESTIC MAKES
JONES, McDUFFEE & STRATTON CO. 120 Franklin Street BOSTON, MASS.

## GENERAL INSTRUCTIONS.

See that your letters are sealed and stamped. Do not abbreviate the address. Always use street address or box number when convenient.

"Visitors" or "transients" should have mail addressed "in care of," etc.

Place your address on upper left hand corner of envelope, and it will be returned if undelivered.

Place your stamp in upper right hand corner. Nothing except an address label can be attached or pasted on postal card, except at letter rates.

Postmasters are permitted to read postal cards, to prohibit the mailing of obscene literature. Second, third and fourth class matter must not be sealed against inspection.

There is no limit of weight to first or second class matter or single books; all other matter is limited to four pounds.

Liquids can be mailed only in wooden or metal boxes.

Persons sending postal cards and who write upon the address side of them "in haste," or other words unconnected with their delivery, subject them to letter postage, and they are held as unmailable.

## RATES OF POSTAGE IN U. S.

INCLUDING

### Porto Rico, Hawaii, Philippine Islands, Guam or Tutuila

*Registered Letters and Packages*, 8 cents each, in addition to regular postage. *Postal Cards*, one cent each. *Circulars*, 1 cent for two ounces or fraction thereof.

Transient newspapers, magazines and other periodicals when sent by other than a news agent or publisher, 1 cent for 4 ounces or fraction. Any other articles of printed matter, 1 cent for 2 ounces or fraction, prepaid by stamps. Newspapers and periodicals, to regular subscribers, when sent from office of publication or from news agent, 1 eent a pound. Regular matter for local delivery when it is to be delivered by carriers, can only be mailed for one cent each for newspapers (excepting weeklies), and periodicals not exceeding 2 ounces; and two cents each for periodicals weighing more than two ounces.

*All transient matter* must be sent in a cover open at the ends or sides. There must be no word or communication written on the same after its publication, or upon the cover, except the name and address of the person to whom it is to be sent, and the name of the person sending same. There must be no paper or other thing inclosed in or with such printed matter.

### FOREIGN.

*Letters* to all foreign countries except Canada, Mexico and Cuba, 5 cents per half ounce or fraction.

*Newspapers* and other printed matter, 1 cent per each 2 ounce or fraction.

*Postal Cards* 2 cents each; with paid reply 4 cents Canada letters, postal cards, merchandise, newspapers and printed matter have same postage rate as domestic mail. Samples of merchandise and commercial papers are admitted under foreign regulations. Articles other than letters in usual and ordinary form must not be sealed. Plants, seeds, etc. are subject to 1 cent an ounce rate.

THE BEST PORCELAINES, GLASSWARE AND LAMPS
OF FOREIGN AND DOMESTIC MAKES
JONES, McDUFFEE & STRATTON CO. 120 Franklin Street BOSTON, MASS.

Brookline Directory
FOR SALE BY
W. A. GREENOUGH & CO.
97 OLIVER STREET, BOSTON



MEXICO

Letters, postal cards, newspapers and printed matter are subject to domestic rates. Samples of merchandise and commercial papers to foreign regulations. Articles of merchandise (except bona fide samples) must be sent by "Parcels Post." Sealed packages, which are not letters in form and appearance are not admissible.

CUBA

Same rates of postage and conditions obtain except that sealed articles other than letters in usual and ordinary form are not admissible.

## MONEY ORDERS.-DOMESTIC.

For Orders for sums not exceeding $2.50, 3 cents; over $2.50 and not exceeding $5, 5 cents; over $5 not exceeding $10, 8 cents; over $10 and not exceeding $20, 10 cents; over $20 and not exceeding $30, 12 cents; over $30 and not exceeding $40, 15 cents; over $40 and not exceeding $50, 18 cents; over $50, and not exceeding $60, 20 cents; over $60 and not exceeding $75, 25 cents; over $75 and not exceeding $100, 30 cents.

*Parcel Postage.*—All articles of merchandise (except poisons, explosive materials, etc., liable to injure the mails), 1 cent for every ounce, not exceeding 4 pounds.

## FOREIGN.

Money Orders issued on Assab, Austria, Bahama Islands, Belgium, Bermuda Island, Beyroot, British Bechuanaland, Bolivia, S. A. (one-half rate), British Guiana, British India, Cape Colony, Ceylon Straits, Chili, S. A., Constantinople, Turkey, Corea, Cyprus, Denmark, Dutch East Indies, Egypt, Falkland Islands, France, Algeria and Tunis, Gambia, Germany, Gibraltar, Great Britain, Greece, Honduras, Republic and Colony of, Hongkong, Hungary, Iceland via Denmark, Ireland, Italy, Jamaica, Jamina, Turkey, Jerusalem, Palestine, Leeward Islands, Luxemburg, Malta, Massowah, Mauritius, Mexico (one-half rate), Morocco, Natal, Netherlands, Newfoundland, New South Wales, New Zealand, Norway, Old Calabar, Niger Coast, Orange Free States, Panama, Portugal, Queensland, St. Helena, Scutori, Turkey, Salonica, Salvador Settlements, Shanghai, Siam, Smyrna, South Australia, Soudan, Sweden, Switzerland, Tangier, Tasmania, Transvaal, Trinidad, and Tobago, Victoria, Western Australia, Windward Islands, Zanzibar. Rates 10 cents on every $10

## SPECIAL DELIVERY.

The special delivery system includes all post offices in the United States and all classes of mail matter.

Accordingly every article of mailable matter, mailed at any post office in the United States, to which is affixed a 10 cent special delivery stamp in addition to regular postage, will be delivered at Letter Carrier offices within the carrier limits, immediately on arrival between the hours of 7 A. M. and 11 P. M., and at any other post office within a one mile radius between the hours of 7 A. M. and 9 P. M.

The following articles are prohibited from transmission: Publications which violate the copyright laws of the country of destination; poisonous and explosive subtances; live or dead animals, except dead insects and reptiles when throughly dried; fruits and vegetables, and substances which exhale a bad odor; lottery tickets, lottery advertisements or lottery circulars; all obsceue or immoral articles; articles which in any way damage or destroy the mails or injure the persons handling them. Live bees are mailable as merchandise (4th class matter), at 1 cent per ounce, if so put up as to run no risk of spoiling orinjuring the mails, or escaping and to be easy of inspection.

THE BEST PORCELAINES, GLASSWARE AND LAMPS
OF FOREIGN AND DOMESTIC MAKES
JONES, McDUFFEE & STRATTON CO. 120 Franklin Street BOSTON, MASS.

Brookline Directory
FOR SALE BY
W. A. GREENOUGH & CO.
97 OLIVER STREET, BOSTON



## *Justices of the Peace.*

(**To Solemnize Marriages.*)

Abbott Edward Miles
Adams Charles E.
Albers Homer
Alden Charles H.
Aldrich Ephraim F.
Allen Walter Dwight
Anthony Edgar W.
Aspinwall Thomas
Atkinson Edward
Atwood Hartley F.
Baker Edward W.
Baker Harvey H.
Baker Wm. Lionel
Bamfard Albert J.
Bates Benj. E.
Beede D. Edward
Belmore Bruce W.
Bennett Henry D.
Bennett Joseph I.
Blodgett Edward E.
Bowditch Frederick C.
Bowditch William I.
Bowker Arthur W.
Brown Lawrence A.
Burgess Walter
Burlen Lorenzo W.
Burrage George D.
Cabot Frederick P.
Cabot George E.
Cabot Henry B.
Candage Rufus G. F.
Carr Alfred W.
Chandler Alfred D.
Chapin Horace D.
Church Herbert B.
Clarke Arthur F.
Cobb Charles K.
Codman James M. Jr.
Coffin Charles P.
Cotton Frank B.
Cronin Daniel J.
Cunningham Frederic
Curtin John A.
Cutter Charles W.
Dane Ernest Blaney
Daniels George F.
Darling Herbert H.
Darrow Charles
Davis L. Shannon
Dean Benjamin C.
Dolan Matthew
Dolbeare Fred T.
Doliber Thomas
Donald William A.
Drew Charles H
Dunbar Ralph W.
Duncklee Charles B.
Duncklee George W.
Dwinell Frank T
Eastman David P.
Edwards Charles R.
Edwards John C.
Elliot Frederic S.
Foster Charles H. W.
Foster Sumner H.
Francis Carleton S.
Francis Nathaniel A.
French Arthur P.
Gibbs Emery B.
Gill Joshua
Gould David E.
Greenough Charles P.
Hale Josiah L.
Hall Prescott F.
Ham Wallace H.
Hapgood Charles E.
Hatheway Amos L.
Heath Benjamin C.
Heathfield Herbert D.
Heseltine Norman F.
Hill Donald M.
Hill William H.
Hoar D. Blakely
Hobart John W.
Hodder James R.
Hodges Charles E.
Hunneman Carleton
Jones Jerome
Joyce George F.
Kelly Thomas J.
Latham Aaron H
Leighton John C.
Lincoln William E.
Little George B.
Little James L.
Lovett Augustus S.
Lyman Anson M.
Mann George S.
Mansfield E. Sumner
Marter Fred. B. K.
Mayberry Cyrus C.
McCormick John W.
McEttrick Edward A.
McKey William R.
Miles Jonas M.
Monroe William I.
Morgan William M.
Mowry Oscar B.
*Nash William G.
Newell John L.
O'Brien Eugene
O'Brion Thos. L.
Otis Herbert F.
Paige Frank E.
Paine Robert T. 2d
Parker George S.
Parker Philip S.
Perkins Frederick
Perry John F.
Pickett Clarence I.
Pierce Edward H.
Pierce Samuel McG.
Pollard Alonzo W.
Pope Benjamin
Quinlan J. Frank
Reed John
Reno Conrad
Rice Lepine Hall
Richards Edward E.
Richards Frank W.
Richardson Henry T.
Robeson Andrew
Rogers George E.
Ruggles Daniel B.
Russell Frank A.
Sargent Wm. A.
Sears William B.
Shea Francis A.
Shepard O. Atherton
Smith Walter C.
Soren Walter
Southworth Robert A.
Squires Harry N.
Stedman Henry R.
Stewart Ralph A.
Sturgis Roger F.
Swett Charles W.
Taber Arthur H.
Taylor Fred B.
Taylor Henry M.
Thayer Frank B.
Tompson Edw. W. E.
Townsend Edward B.
Turner William D.
Ulman William C.
Ulman William T.
Upham Edward
Upham George B.
Walker Joseph
Walker Nathaniel U.
Ward Charles Whitney
War Henry

THE BEST PORCELAINES, GLASSWARE AND LAMPS
OF FOREIGN AND DOMESTIC MAKES
JONES, McDUFFEE & STRATTON CO. 120 Franklin Street BOSTON, MASS.

Brookline Directory
FOR SALE BY
W. A. GREENOUGH & CO.
97 OLIVER STREET, BOSTON



Way C. Granville
Wells Wellington
Whipple Sherman L.
White Herbert G.
White Norman H.
White William H.
Willcutt Levi L.
Williams Arthur G.
Williams Charles A.
Williams Fred H.
Wing Chester
Wright P. Peniston

---

*Notaries Public.*

Abbott Edward Miles
Albers Homer
Atwood Newell D.
Baker Charles M.
Baker Edward W.
Baker Harvey H.
Baker Wm. Lionel
Barbey Jacob A. Jr.
Barton Charles C. Jr.
Bates Benjamin E.
Beach Edward S.
Belmore Bruce W.
Birtwell Charles W.
Blodgett Edward E.
Bruce Philip B.
Burpee George G.
Burrage George D.
Cabot Geo. E.
Chadwick Everett D.
Chapin Horace D.
Clarke Arthur F.
Close Edgar H.
Cobb Charles K.
Coffin Rufus
Crocker Edgar
Conkey John A.
Cotton Frank B.
Curtin John A.
Cutter Charles W.
Dana Frank W.
Dane Ernest B.
Darling Herbert Henry
Davis Philip S.
Dunbar Ralph W.
Duncklee Chas. B.
Eastman David T.
Foster Herbert I.
Foster Sumner H.
French Arthur T.
Fuller Charles A.
Fuller Clarence E.
Gooding Charles S.
Hall Joseph Ambrose
Hall Prescott F.
Ham Wallace H.
Haven Henry Newhall
Hayes Joseph K. Jr.
Heath Reginald C.
Highlands Andrew A.
Hill Donald M.
Holmes Edwin B.
Howes Lewis W.
Howland Daniel W.
Humphrey William F.
Hunneman Carleton
Jonsson Carl R.
Kendrick Alfred E.
Latham Aaron H.
Loring Atherton
Martin Walter C.
Mason Charles N.
Miles Edward B.
Monroe William I.
Morse Edward G.
Nash William G.
Nesbitt Frank G.
Newell John L.
Norman Lionel
O'Brien Eugene
Paige Frank E.
Pearson Charles H.
Perkins Charles F.
Pollard Alonzo W.
Poole William F.
Purdy Orville N. Jr.
Putnam George J.
Reno Conrad
Reynolds Philip K.
Reynolds Stephen W.
Richards Frank W.
Roberts Reuben L.
Robeson Andrew
Rodliff Charles W.
Rogers Charles A.
Russell Frank A.
Saxe John W.
Schoenthal Felix
Sherburne John H. Jr.
Southworth Robert A.
Stanwood Daniel C.
Stevens Edward T.
Swett Charles W.
Taylor Henry M.
Towle Warren A.
Townsend Edward B.
Walker Nathaniel U.
Ward Charles Whitney
Ward Willard E.
Watson Edward A.
Whipple Sherman L.
White Herbert G.
White Norman H.
Williams Fred H.
Worthley George H.

---

*Medical Examiner.*

Henry M. Cutts, M. D.

THE BEST PORCELAINES, GLASSWARE AND LAMPS
OF FOREIGN AND DOMESTIC MAKES
JONES, McDUFFEE & STRATTON CO. 120 Franklin Street BOSTON, MASS.

# CENSUS OF MASSACHUSETTS, 1900.

**Total, - - - 2,805,346.**

Names of Cities are printed in CAPITALS.

| | |
|---|---|
| BARNSTABLE CO. | |
| Barnstable | 4,364 |
| Bourne | 1,657 |
| Brewster | 829 |
| Chatham | 1,749 |
| Dennis | 2,333 |
| Eastham | 502 |
| Falmouth | 3,500 |
| Harwich | 2,334 |
| Mashpee | 303 |
| Orleans | 1,123 |
| Provincetown | 4,247 |
| Sandwich | 1,448 |
| Truro | 767 |
| Wellfleet | 988 |
| Yarmouth | 1,682 |
| Total | 27,826 |
| BERKSHIRE CO. | |
| Adams | 11,134 |
| Alford | 272 |
| Becket | 994 |
| Cheshire | 1,221 |
| Clarksburg | 943 |
| Dalton | 3,014 |
| Egremont | 758 |
| Florida | 390 |
| Great Barrington | 5,854 |
| Hancock | 451 |
| Hinsdale | 1,485 |
| Lanesboro | 780 |
| Lee | 3,596 |
| Lenox | 2,942 |
| Monterey | 455 |
| Mt. Washington | 122 |
| New Ashford | 107 |
| New Marlboro | 1,282 |
| NO. ADAMS | 24,200 |
| Otis | 476 |
| Peru | 253 |
| PITTSFIELD | 21,766 |
| Richmond | 679 |
| Sandisfield | 661 |
| Savoy | 506 |
| Sheffield | 1,804 |
| Stockbridge | 2,081 |
| Tyringham | 486 |
| Washington | 377 |
| West Stockbridge | 1,158 |
| Williamstown | 5,013 |
| Windsor | 507 |
| Total | 95,667 |
| BRISTOL CO. | |
| Acushnet | 1,221 |
| Attleboro | 11,335 |
| Berkley | 949 |
| Dartmouth | 3,669 |
| Dighton | 1,802 |
| Easton | 4,837 |
| Fairhaven | 3,567 |
| FALL RIVER | 104,863 |
| Freetown | 1,394 |
| Mansfield | 4,006 |
| NEW BEDFORD | 62,442 |
| North Attleboro | 7,253 |
| Norton | 1,826 |
| Raynham | 1,540 |
| Rehoboth | 1,840 |
| Seekonk | 1,673 |
| Somerset | 2,241 |
| Swansea | 1,645 |
| TAUNTON | 31,036 |
| Westport | 2,890 |
| Total | 252,029 |
| DUKES CO. | |
| Chilmark | 324 |
| Cottage City | 1,100 |
| Edgartown | 1,209 |
| Gay Head | 173 |
| Gosnold | 164 |
| Tisbury | 1,149 |
| West Tisbury | 442 |
| Total | 4,561 |
| ESSEX CO. | |
| Amesbury | 9,473 |
| Andover | 6,813 |
| BEVERLY | 13,884 |
| Boxford | 704 |
| Danvers | 8,542 |
| Essex | 1,663 |
| Georgetown | 1,900 |
| GLOUCESTER | 26,121 |
| Groveland | 2,376 |
| Hamilton | 1,614 |
| HAVERHILL | 37,175 |
| Ipswich | 4,658 |
| LAWRENCE | 62,559 |
| LYNN | 68,513 |
| Lynnfield | 888 |
| Manchester | 2,522 |
| Marblehead | 7,582 |
| Merrimac | 2,131 |
| Methuen | 7,512 |
| Middleton | 839 |
| Nahant | 1,152 |
| Newbury | 1,601 |
| NEWBURYP'T | 14,478 |
| North Andover | 4,243 |
| Peabody | 11,523 |
| Rockport | 4,592 |
| Rowley | 1,391 |
| SALEM | 35,956 |
| Salisbury | 1,558 |
| Saugus | 5,084 |
| Swampscott | 4,548 |
| Topsfield | 1,030 |
| Wenham | 847 |
| West Newbury | 1,558 |
| Total | 357,030 |
| FRANKLIN CO. | |
| Ashfield | 955 |
| Bernardston | 792 |
| Buckland | 1,446 |
| Charlemont | 1,094 |
| Colerain | 1,749 |
| Conway | 1,458 |
| Deerfield | 1,969 |
| Erving | 973 |
| Gill | 1,015 |
| Greenfield | 7,927 |
| Hawley | 429 |
| Heath | 441 |
| Leverett | 744 |
| Leyden | 379 |
| Monroe | 305 |
| Montague | 6,150 |
| New Salem | 807 |
| Northfield | 1,966 |
| Orange | 5,520 |
| Rowe | 549 |
| Shelburne | 1,508 |
| Shutesbury | 382 |
| Sunderland | 771 |
| Warwick | 619 |
| Wendell | 492 |
| Whately | 769 |
| Total | 41,209 |
| HAMPDEN CO. | |
| Agawam | 2,536 |
| Blandford | 836 |
| Brimfield | 941 |
| Chester | 1,450 |
| CHICOPEE | 19,167 |
| E. Longmeadow | 1,187 |
| Granville | 1,050 |
| Hampden | 782 |
| Holland | 169 |
| HOLYOKE | 45,712 |
| Longmeadow | 811 |
| Ludlow | 3,536 |
| Monson | 3,402 |
| Montgomery | 273 |
| Palmer | 7,801 |
| Russell | 793 |
| Southwick | 1,040 |
| SPRINGFIELD | 62,059 |
| Tolland | 275 |
| Wales | 773 |
| Westfield | 12,310 |
| West Springfield | 7,105 |
| Wilbraham | 1,595 |
| Total | 175,603 |
| HAMPSHIRE CO. | |
| Amherst | 5,028 |
| Belchertown | 2,292 |
| Chesterfield | 611 |
| Cummington | 748 |
| Easthampton | 5,603 |
| Enfield | 1,036 |
| Goshen | 316 |
| Granby | 761 |
| Greenwich | 491 |
| Hadley | 1,789 |

| | |
|---|---|
| Hatfield | 1,500 |
| Huntington | 1,475 |
| Middlefield | 410 |
| NORTH'MPT'N | 18,643 |
| Pelham | 462 |
| Plainfield | 404 |
| Prescott | 380 |
| Southampton | 1,012 |
| South Hadley | 4,526 |
| Ware | 8,263 |
| Westhampton | 469 |
| Williamsburg | 1,926 |
| Worthington | 675 |
| Total | 58,820 |

MIDDLESEX CO.

| | |
|---|---|
| Acton | 2,120 |
| Arlington | 8,603 |
| Ashby | 876 |
| Ashland | 1,525 |
| Ayer | 2,446 |
| Bedford | 1,208 |
| Belmont | 3,929 |
| Billerica | 2,775 |
| Boxborough | 316 |
| Burlington | 593 |
| CAMBRIDGE | 91,886 |
| Carlisle | 480 |
| Chelmsford | 3,984 |
| Concord | 5,652 |
| Dracut | 3,253 |
| Dunstable | 427 |
| EVERETT | 24,336 |
| Framingham | 11,302 |
| Groton | 2,052 |
| Holliston | 2,598 |
| Hopkinton | 2,623 |
| Hudson | 5,454 |
| Lexington | 3,831 |
| Lincoln | 1,127 |
| Littleton | 1,179 |
| LOWELL | 94,969 |
| MALDEN | 33,664 |
| MARLBORO | 13,609 |
| Maynard | 3,142 |
| MEDFORD | 18,244 |
| MELROSE | 12,962 |
| Natick | 9,488 |
| NEWTON | 33,587 |
| North Reading | 1,035 |
| Pepperell | 3,701 |
| Reading | 4,969 |
| Sherborn | 1,483 |
| Shirley | 1,680 |
| SOMERVILLE | 61,643 |
| Stoneham | 6,197 |
| Stow | 1,002 |
| Sudbury | 1,150 |
| Tewksbury | 3,653 |
| Townsend | 1,804 |
| Tyngsboro | 773 |
| Wakefield | 9,290 |
| WALTHAM | 23,481 |
| Watertown | 9,706 |
| Wayland | 2,303 |
| Westford | 2,624 |
| Weston | 1,834 |
| Wilmington | 1,596 |
| Winchester | 7,248 |
| WOBURN | 14,254 |
| Total | 565,696 |

NANTUCKET CO.

| | |
|---|---|
| Nantucket | 3,006 |

NORFOLK CO.

| | |
|---|---|
| Avon | 1,741 |
| Bellingham | 1,682 |
| Braintree | 5,981 |
| Brookline | 19,935 |
| Canton | 4,584 |
| Cohasset | 2,759 |
| Dedham | 7,457 |
| Dover | 656 |
| Foxboro | 3,266 |
| Franklin | 5,017 |
| Holbrook | 2,229 |
| Hyde Park | 13,244 |
| Medfield | 2,926 |
| Medway | 2,761 |
| Millis | 1,053 |
| Milton | 6,578 |
| Needham | 4,016 |
| Norfolk | 980 |
| Norwood | 5,480 |
| QUINCY | 23,899 |
| Randolph | 3,993 |
| Sharon | 2,060 |
| Stoughton | 5,442 |
| Walpole | 3,572 |
| Wellesley | 5,072 |
| Westwood | 1,112 |
| Weymouth | 11,324 |
| Wrentham | 2,720 |
| Total | 151,539 |

PLYMOUTH CO.

| | |
|---|---|
| Abington | 4,489 |
| Bridgewater | 5,806 |
| BROCKTON | 40,063 |
| Carver | 1,104 |
| Duxbury | 2,075 |
| East Bridgewater | 3,025 |
| Halifax | 522 |
| Hanover | 2,152 |
| Hanson | 1,455 |
| Hingham | 5,059 |
| Hull | 1,703 |
| Kingston | 1,955 |
| Lakeville | 958 |
| Marion | 902 |
| Marshfield | 1,810 |
| Mattapoisett | 1,061 |
| Middleboro | 6,885 |
| Norwell | 1,560 |
| Pembroke | 1,240 |
| Plymouth | 9,592 |
| Plympton | 488 |
| Rochester | 986 |
| Rockland | 5,327 |
| Scituate | 2,470 |
| Wareham | 3,432 |
| West Bridgewater | 1,711 |
| Whitman | 6,155 |
| Total | 113,985 |

SUFFOLK CO.

| | |
|---|---|
| BOSTON | 560,865 |
| CHELSEA | 34,072 |
| Revere | 10,395 |
| Winthrop | 6,058 |
| Total | 611,417 |

WORCESTER CO.

| | |
|---|---|
| Ashburnham | 1,882 |
| Athol | 7,061 |
| Auburn | 1,621 |
| Barre | 2,059 |
| Berlin | 1,003 |
| Blackstone | 5,721 |
| Bolton | 770 |
| Boylston | 1,364 |
| Brookfield | 3,062 |
| Charlton | 1,860 |
| Clinton | 13,667 |
| Dana | 790 |
| Douglas | 2,113 |
| Dudley | 3,553 |
| FITCHBURG | 13,531 |
| Gardner | 10,813 |
| Grafton | 4,869 |
| Hardwick | 3,203 |
| Harvard | 1,139 |
| Holden | 2,464 |
| Hopedale | 2,087 |
| Hubbardston | 1,227 |
| Lancaster | 2,478 |
| Leicester | 3,416 |
| Leominster | 12,392 |
| Lunenburg | 1,332 |
| Mendon | 911 |
| Milford | 11,376 |
| Millbury | 4,460 |
| New Braintree | 500 |
| Northboro | 2,164 |
| Northbridge | 7,036 |
| North Brookfield | 4,587 |
| Oakham | 588 |
| Oxford | 2,677 |
| Paxton | 459 |
| Petersham | 853 |
| Phillipston | 441 |
| Princeton | 975 |
| Royalston | 958 |
| Rutland | 1,334 |
| Shrewsbury | 1,626 |
| Southboro | 1,921 |
| Southbridge | 10,025 |
| Spencer | 7,627 |
| Sterling | 1,420 |
| Sturbridge | 2,058 |
| Sutton | 3,328 |
| Templeton | 3,489 |
| Upton | 1,937 |
| Uxbridge | 3,599 |
| Warren | 3,417 |
| Webster | 8,804 |
| Westboro | 5,400 |
| West Boylston | 2,314 |
| West Brookfield | 1,448 |
| Westminster | 1,327 |
| Winchendon | 5,001 |
| WORCESTER | 118,421 |
| Total | 346,958 |

# THULIN & CO.

*Cabinet Makers and Upholsterers*

Modern and Antique Furniture
Made to Order and Repaired

65 KENT ST., COR. STATION
BROOKLINE, MASS. TELEPHONE CONNECTION

# TREMONT TURKISH BATH

ADOLPH LUNDIN, Proprietor

*176 TREMONT ST.* *Under Tremont Theatre*

**BOSTON**

TELEPHONE: OXFORD 622

| LADIES | GENTLEMEN |
|---|---|
| *Week Days - - - 9 A.M. to 1 P.M.* | *Week Days - - - - 1 P.M. to 8 A.M.* |
| *Sundays - - - - 1 30 to 6.30 P.M.* | *Sundays - until 1 P.M. and all Night* |

The Best Ventilated Baths in America

*Large Swimming Pool*

*The Baths are a Sure Cure for Colds, Rheumatism and all Nervous Diseases*

*Open Sundays and Holidays*

The Attendants are Competent and Courteous

Mar 31 '46

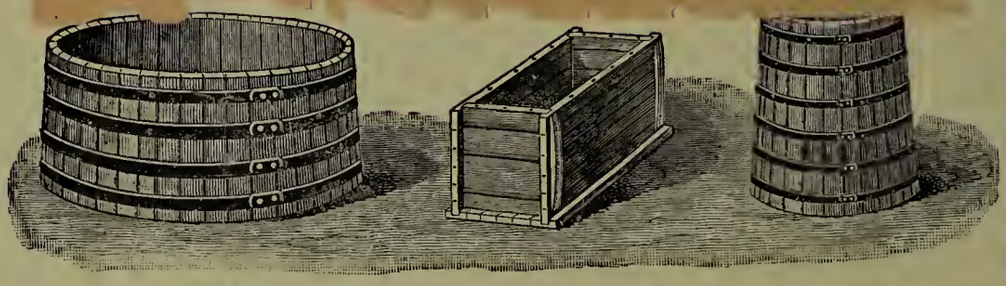

# TANKS, CISTERNS, DYE TUBS,

FENCE POSTS, RAILS AND PICKETS, CYPRESS BOAT STOCK.

**Kiln Dried Lumber Always in Stock.**

Send for Book, "Cypress Lumber and Its Uses." No Charge.

Main Office, Mills and Wharves at Neponset,
Branch Office and Exhibit, 166 Devonshire St. and 19 Federal St. } BOSTON.
Haymarket Square Salesroom, 1 Sudbury St., cor. Merrimac St.

P. O. Address, Neponset, Mass. Long Distance Telephones.

Telephone, 1687 Main

Telephone, 712-2 Brookline

# W. J. McDONALD

## Real Estate
## Mortgages
## Insurance

Special agent of the Somerset Lands in Brookline. Our facilities are good for the [illegible]ny where in the United States, [illegible] and the West. Lands and inc[illegible]ty bought, sold and exchanged [illegible]

We form[illegible]of Hotels, Apartme[illegible]Buildings

Worthingto[illegible]ston, Mass.

s974.45 B99d 1903

4 WEEKS

## FELTON-TURNER HEATING CO.

*Heating and Ventilating*

*ENGINEERS and CONTRACTORS*

Steam, Hot Water and Hot Air

34 Warren Street — Boston Highlands

## Wm. Sundell

84 Harvard Street
Brookline, Mass.

PAINTER, DECORATOR, GLAZING AND PAPER HANGING

*First-Class Work Done at Reasonable Prices. Telephone*

RESIDENCE, 74 WINCHESTER STREET

## Jones McDuffee & Stratton Co.

CHINA, GLASSWARE AND LAMPS

WHOLESALE AND RETAIL

120 Franklin Street, Corner Federal Street, BOSTON, MASS.

Surface Cars may be taken from South Terminal Station to our door.

## BURNHAM COAL CO.

BOSTON, MASS.

*Anthracite*

# COAL

*Bituminous*

*Office:*
2 KILBY STREET

*Wharf and Pockets:*
124 SOUTHAMPTON STREET

TELEPHONE CONNECTION

## Elmer Chickering

& CO.

*Leading*

*Photographers*

21 WEST STREET
BOSTON

## JOHN C. KELLY

# Plumber and Sanitary Engineer

1246 TREMONT STREET, BOSTON

RESIDENCE, 1 MORLEY STREET — Telephone Connection — ALL ORDERS PROMPTLY ATTENDED TO

## NATIONAL COAL TAR COMPANY

ROOFING AND PAVING MATERIALS

16 STATE STREET - BOSTON

H. BODY — INTERIOR DECORATING, GENERAL HOUSE PAINTING — 204 WASHINGTON STREET, BROOKLINE

JAMES — Wall Papers, Paper Hanging, Room Moulding

FRANS ANDERSON CABINET MAKER